



6TH STREET

TEXAS AVENUE

MLK

2ND AVENUE SOUTH

POTENTIAL LANDSCAPING

4TH STREET

29°22'54.81" N 94°53'59.30" W

486 ft

© 2006 Tele Atlas

Image Houston-Galveston Area Council

elev 3 ft

Jan 15, 2006

Google
Eye alt 1760 ft

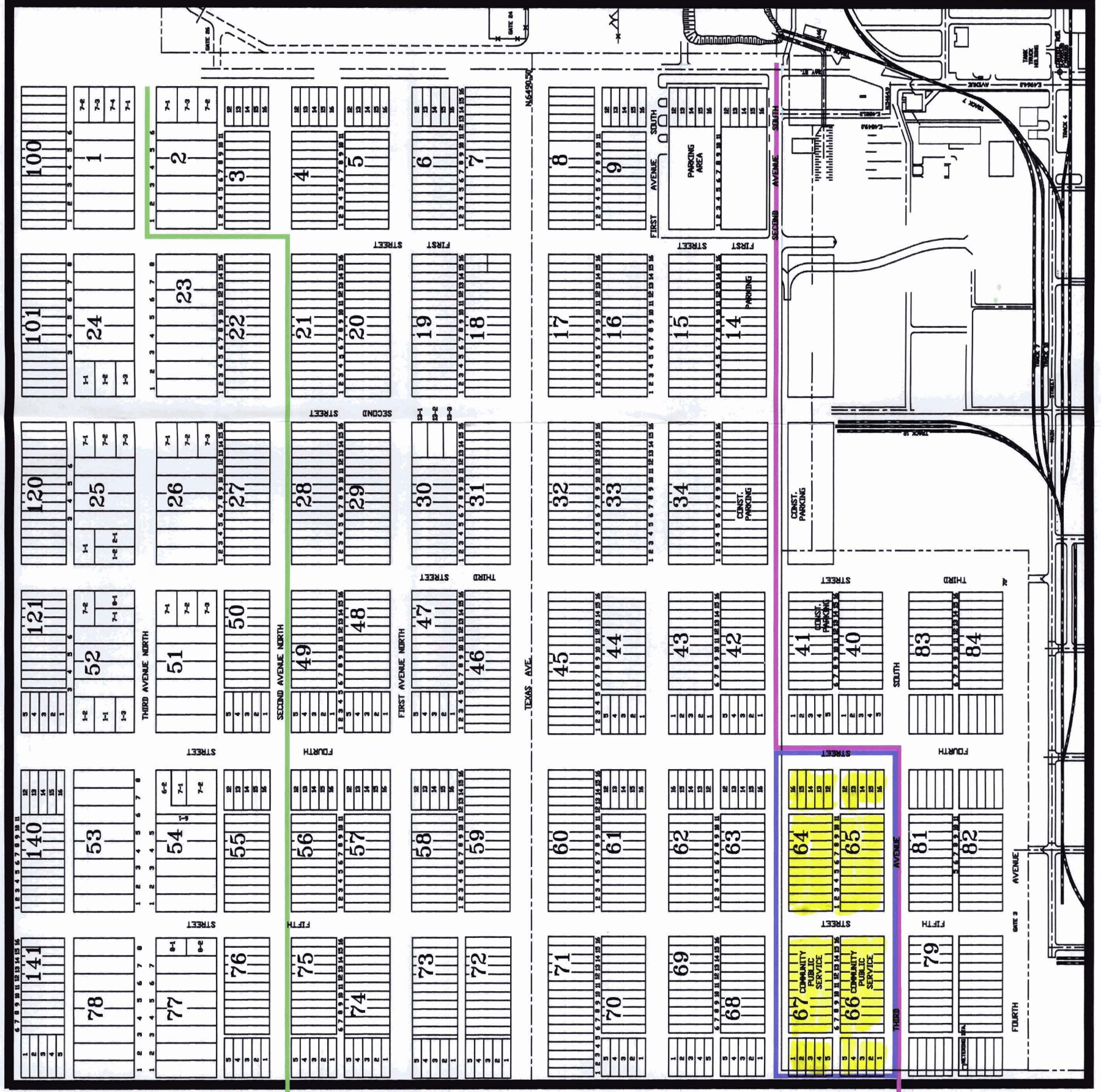

REFERENCE DRAWINGS:

CAD FILE: 139CP065000

REV	END DRL	DATE	REVISION	APP'D
1	18759 DRLM	6/08	UPDATED PROPERTY OWNERSHIP	
0	19659 DRLM	4/06	NEW DRAWING	

COMPANY CONFIDENTIAL
 This drawing is the property of Sterling Chemicals and must be accounted for. Information herein is confidential and must not be reproduced, revealed to unauthorized persons or sent outside the company without proper authorization.



ENGINEERING DEPT. 18759
 PLANT TEXAS CITY
 AREA NAME TEXAS CITY
 GENERAL PLANT

PLOT PLAN
 ADJACENT PROPERTY

NO.	DATE	BY	CHKD	APP'D	DATE
1	4/13/08				

SCALE NONE
 SHEET D-139CP-0650 00
 OF 1

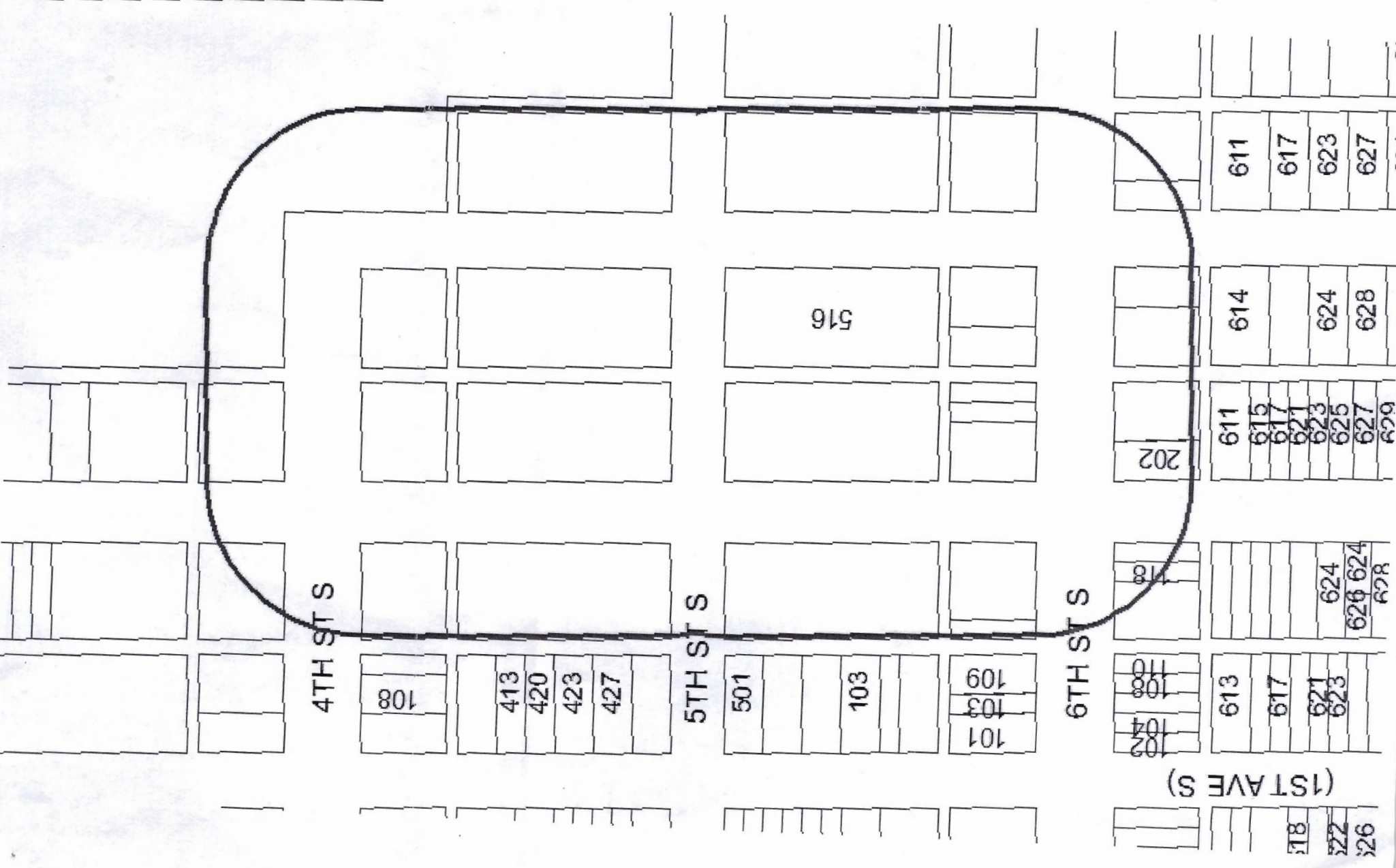

(1ST AVE S)