



gandy² lighting design

6101 north main street
houston, texas 77009
713.489.5111

Copyright © 2020
Gandy Squared Lighting Design, LLC
Ownership and copyright for all documents and designs
created by Gandy Squared Lighting Design, LLC
hereunder shall remain the exclusive property of Gandy
Squared Lighting Design, LLC. They are not to be used
by the Owner or the Client on other Projects or on
extensions of this Project except by agreement in writing
and with appropriate compensation to Gandy Squared
Lighting Design, LLC.

The Lighting Designer shall not be responsible for the
means, methods, techniques, sequences or procedures
on construction or installation, or for the acts and
omissions of the Client, the Client's Consultant's, or the
Contractor.

Neither the Client nor his Consultants shall make any
changes to the Designer's Drawings, Specifications, or
other documents without written permission from the
Designer. Such changes include, but are not limited to:
substitution or and/or by manufacturers, variations in
layouts, quality and quantity of fixtures, lamps, etc.

Written dimensions on these drawings shall have
precedence over scale dimensions. Contractor shall
verify and be responsible for all dimensions and
conditions on the job and this office must be notified of
any variation from the dimensions and conditions shown
by these drawings.

Texas City Historic 6th Street

Festoon Lighting Plan

Revisions

Drawn JDG	Sheet Number LT-01
Checked LTG	
Scale 1/32" = 1'-0"	
Date 12/07/2020	Sheet 01 of 05

General Notes:

1. Contractor to field verify location of existing poles.
2. Contractor to field verify exact lengths of fixture Type G3 prior to ordering.
3. Contractor to include maximum cable sag allowance in overall lengths.

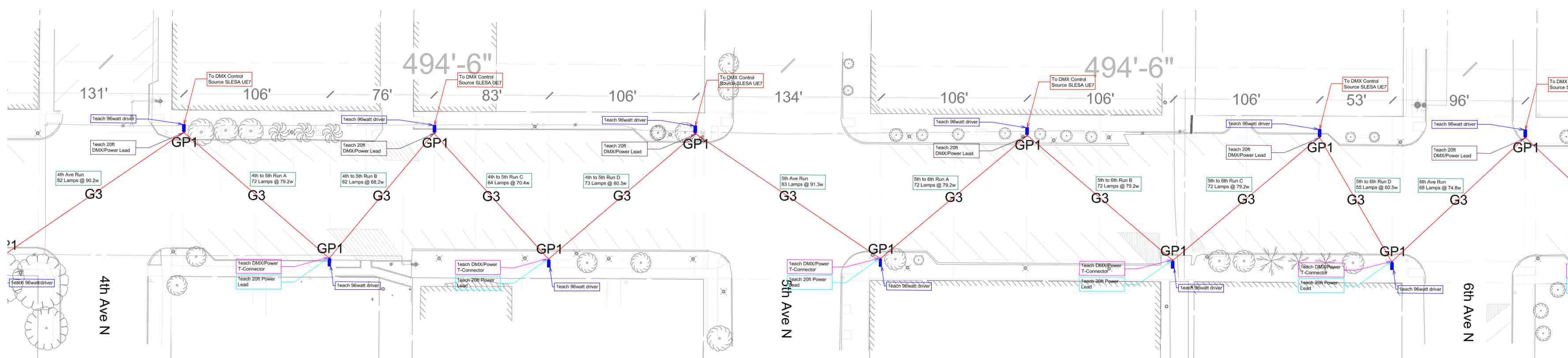
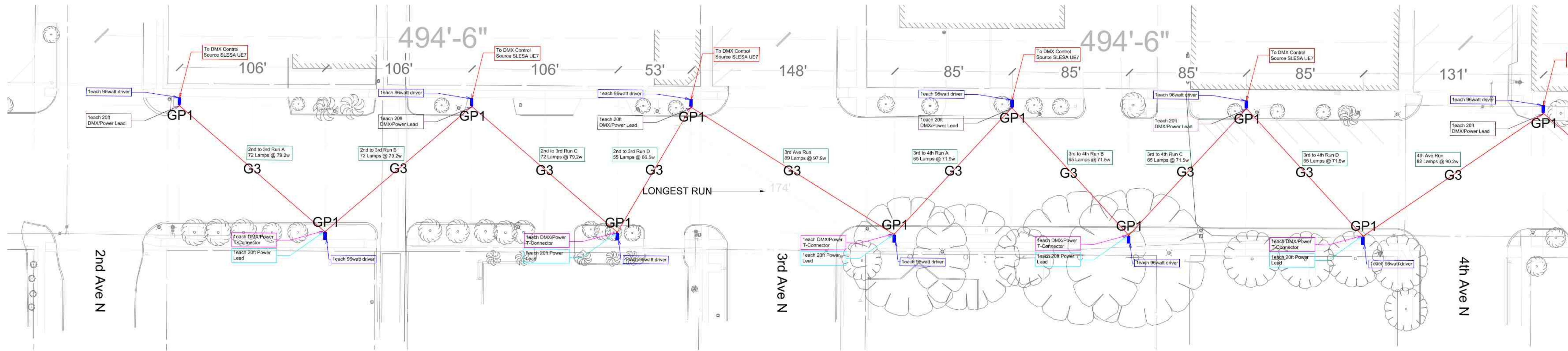

General Notes:

1. Contractor to field verify location of existing poles.
2. Contractor to field verify exact lengths of fixture Type G3 prior to ordering.
3. Contractor to include maximum cable sag allowance in overall lengths.



gandy² lighting design
 6101 north main street
 houston, texas 77009
 713.489.5111

Copyright © 2020
 Gandy Squared Lighting Design, LLC
 Ownership and copyright for all documents and designs created by Gandy Squared Lighting Design, LLC hereunder shall remain the exclusive property of Gandy Squared Lighting Design, LLC. They are not to be used by the Owner or the Client on other Projects or on extensions of this Project except by agreement in writing and with appropriate compensation to Gandy Squared Lighting Design, LLC.

The Lighting Designer shall not be responsible for the means, methods, techniques, sequences or procedures on construction or installation, or for the acts and omissions of the Client, the Client's Consultant's, or the Contractor.

Neither the Client nor his Consultants shall make any changes to the Designer's Drawings, Specifications, or other documents without written permission from the Designer. Such changes include, but are not limited to: substitution or and/or by manufacturers, variations in layouts, quality and quantity of fixtures, lamps, etc.

Written dimensions on these drawings shall have precedence over scale dimensions. Contractor shall verify and be responsible for all dimensions and conditions on the job and this office must be notified of any variation from the dimensions and conditions shown by these drawings.

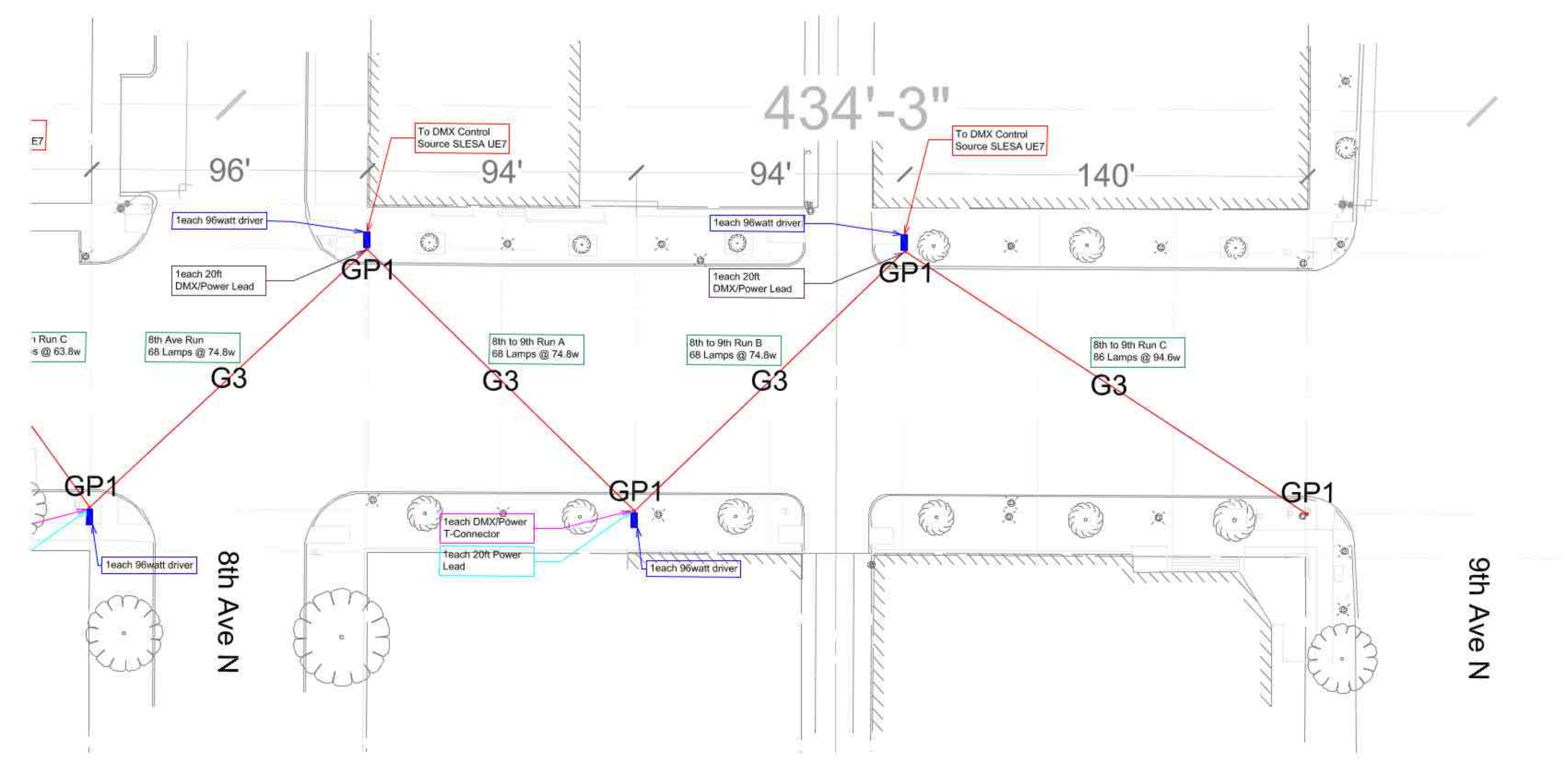
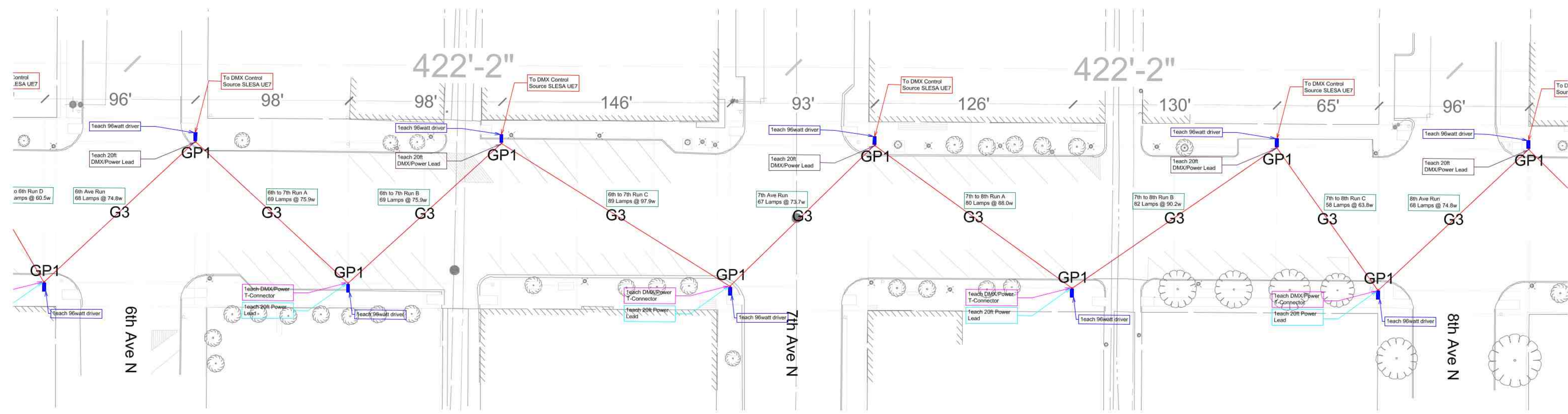

Texas City Historic 6th Street
Festoon Lighting Plan

Type	Description	Manufacturer / Number	Wattage	Finish	CCT	Quantity	Notes
G1	Power Supply	Targetti / DELV96124D				31	See controls diagram for more information.
G3	RGB Festoon Lighting	Targetti / IN-CL-1-FC-24-24	.55W / FT	Black	RGB	4300	See controls diagram for more information.
G4	Cable Ties	Contractor to supply				2200	Roughly 2200 needed. Stainless steel and self locking.
G5	Network Effects Controller	Targetti / TGDMSLES/AUE7				8	See controls diagram for more information.
GP1	20ft Pole for Festoon Lighting	Valmont Pole / C-200052806V4-P9?-DBL-X Valmont Base / WA18AC-DBL-XXXXXXXXXX		Black		32	Original spec is discontinued. Base specs need to be confirmed per city standard. A festoon post top attachment is needed.

Revisions

Drawn JDG	Sheet Number
Checked LTG	LT-02
Scale 1/32" = 1'-0"	
Date 12/07/2020	Sheet 02 of 05



gandy² lighting design
 6101 north main street
 houston, texas 77009
 713.489.5111

Copyright © 2020
 Gandy Squared Lighting Design, LLC
 Ownership and copyright for all documents and designs created by Gandy Squared Lighting Design, LLC hereunder shall remain the exclusive property of Gandy Squared Lighting Design, LLC. They are not to be used by the Owner or the Client on other Projects or on extensions of this Project except by agreement in writing and with appropriate compensation to Gandy Squared Lighting Design, LLC.

The Lighting Designer shall not be responsible for the means, methods, techniques, sequences or procedures on construction or installation, or for the acts and omissions of the Client, the Client's Consultant's, or the Contractor.

Neither the Client nor his Consultants shall make any changes to the Designer's Drawings, Specifications, or other documents without written permission from the Designer. Such changes include, but are not limited to: substitution or and/or by manufacturers, variations in layouts, quality and quantity of fixtures, lamps, etc.

Written dimensions on these drawings shall have precedence over scale dimensions. Contractor shall verify and be responsible for all dimensions and conditions on the job and this office must be notified of any variation from the dimensions and conditions shown by these drawings.

Texas City Historic 6th Street
Festoon Mounting Details

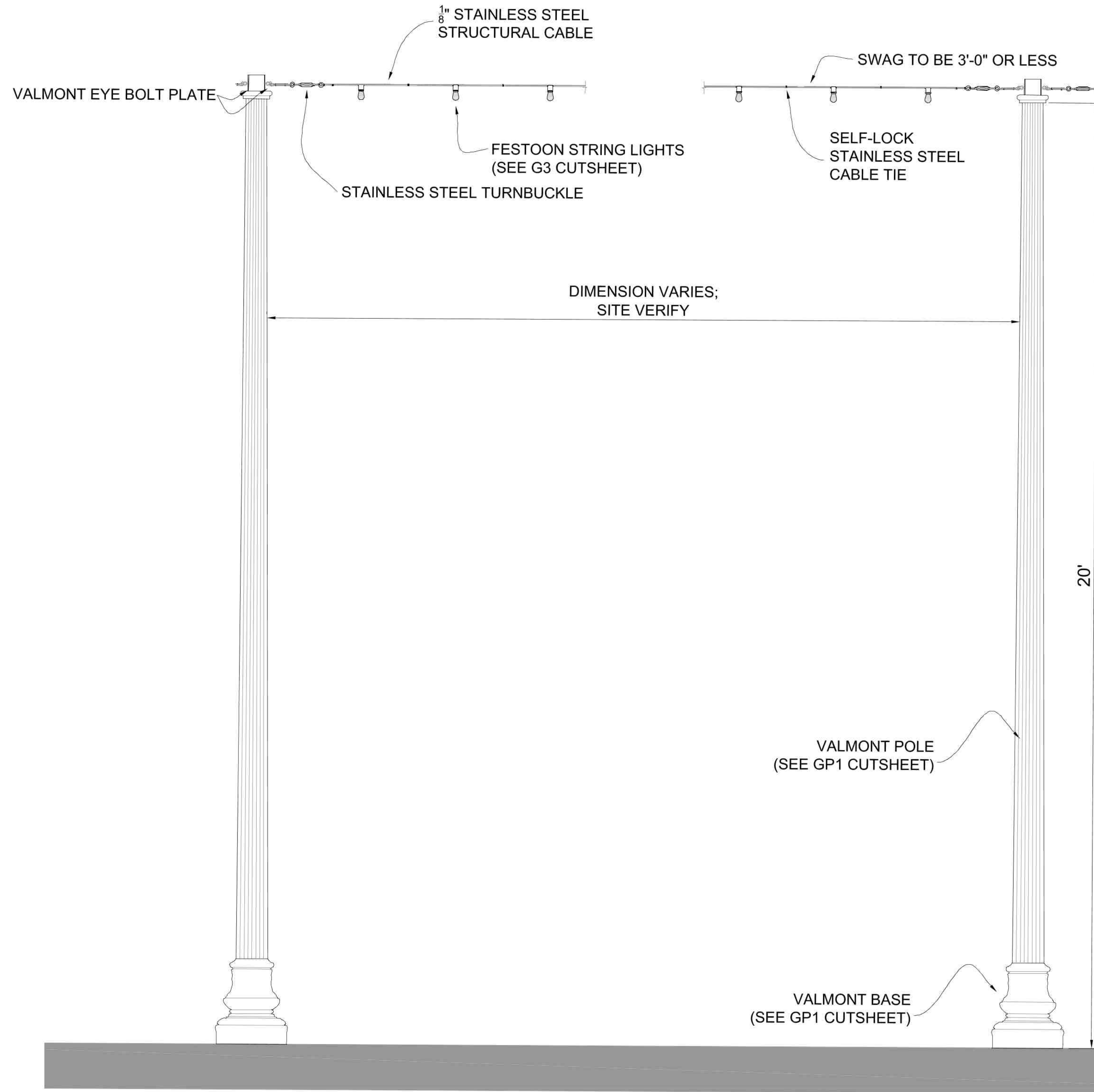

Revisions	

Drawn JDG	Sheet Number
Checked LTG	LT-03
Scale 1" = 1'-0"	
Date 12/07/2020	Sheet 03 of 05

General Notes:

1. Demo existing pole.
2. Demo existing foundation.



gandy² lighting design

6101 north main street
houston, texas 77009
713.489.5111

Copyright © 2020
Gandy Squared Lighting Design, LLC
Ownership and copyright for all documents and designs created by Gandy Squared Lighting Design, LLC hereunder shall remain the exclusive property of Gandy Squared Lighting Design, LLC. They are not to be used by the Owner or the Client on other Projects or on extensions of this Project except by agreement in writing and with appropriate compensation to Gandy Squared Lighting Design, LLC.

The Lighting Designer shall not be responsible for the means, methods, techniques, sequences or procedures on construction or installation, or for the acts and omissions of the Client, the Client's Consultant's, or the Contractor.

Neither the Client nor his Consultants shall make any changes to the Designer's Drawings, Specifications, or other documents without written permission from the Designer. Such changes include, but are not limited to: substitution of and/or by manufacturers, variations in layouts, quality and quantity of fixtures, lamps, etc.

Written dimensions on these drawings shall have precedence over scale dimensions. Contractor shall verify and be responsible for all dimensions and conditions on the job and this office must be notified of any variation from the dimensions and conditions shown by these drawings.

Texas City Historic 6th Street

Lighting Demolition Plan

Revisions

Drawn KED	Sheet Number
Checked LTG	D-01
Scale 1/32" = 1'-0"	
Date 12/07/2020	Sheet 04 of 05

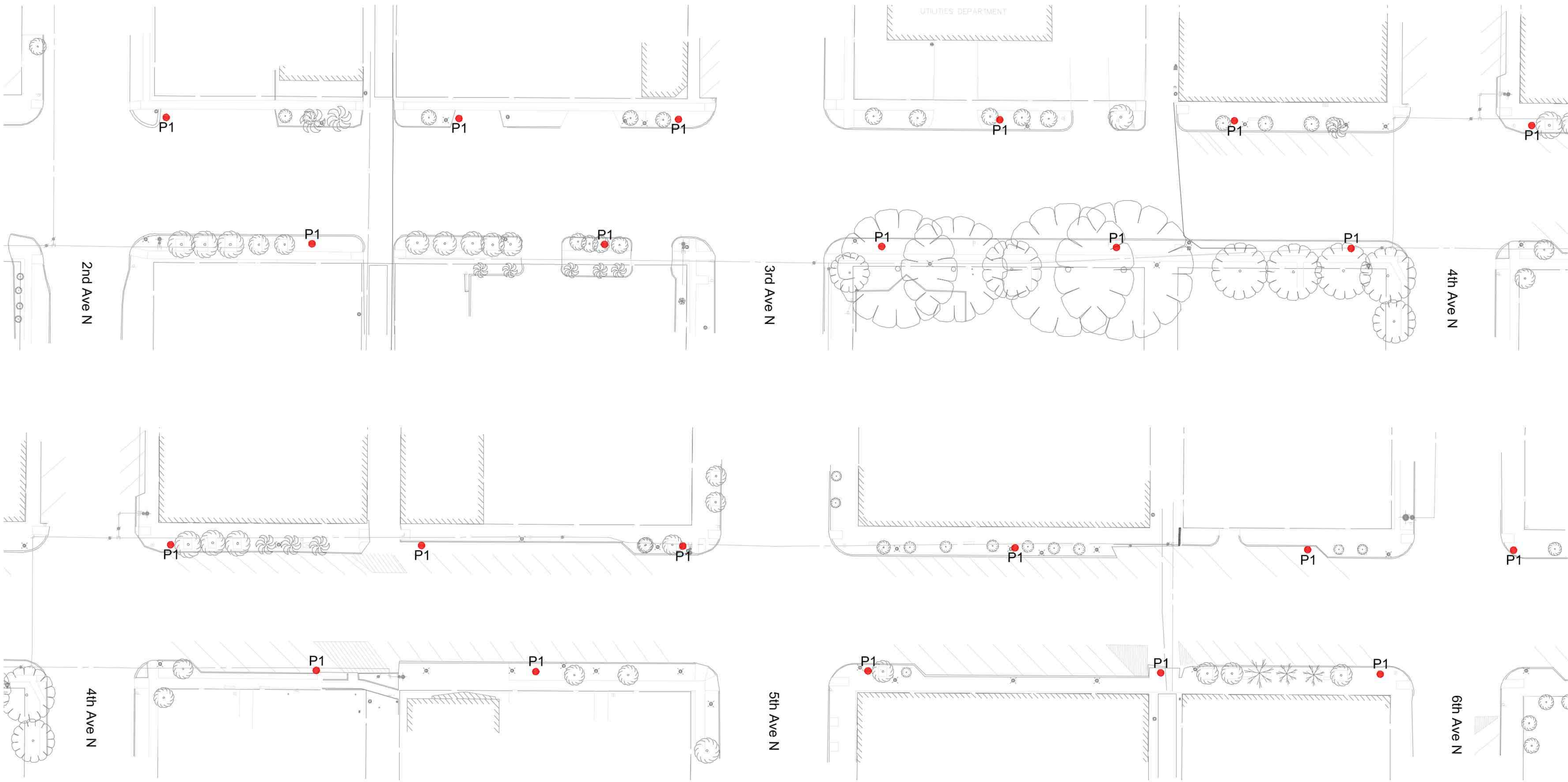

- General Notes:
1. Demo existing pole.
 2. Demo existing foundation.



gandy² lighting design
 6101 north main street
 houston, texas 77009
 713.489.5111

Copyright © 2020
 Gandy Squared Lighting Design, LLC
 Ownership and copyright for all documents and designs created by Gandy Squared Lighting Design, LLC hereunder shall remain the exclusive property of Gandy Squared Lighting Design, LLC. They are not to be used by the Owner or the Client on other Projects or on extensions of this Project except by agreement in writing and with appropriate compensation to Gandy Squared Lighting Design, LLC.

The Lighting Designer shall not be responsible for the means, methods, techniques, sequences or procedures on construction or installation, or for the acts and omissions of the Client, the Client's Consultant's, or the Contractor.

Neither the Client nor his Consultants shall make any changes to the Designer's Drawings, Specifications, or other documents without written permission from the Designer. Such changes include, but are not limited to: substitution or and/or by manufacturers, variations in layouts, quality and quantity of fixtures, lamps, etc.

Written dimensions on these drawings shall have precedence over scale dimensions. Contractor shall verify and be responsible for all dimensions and conditions on the job and this office must be notified of any variation from the dimensions and conditions shown by these drawings.

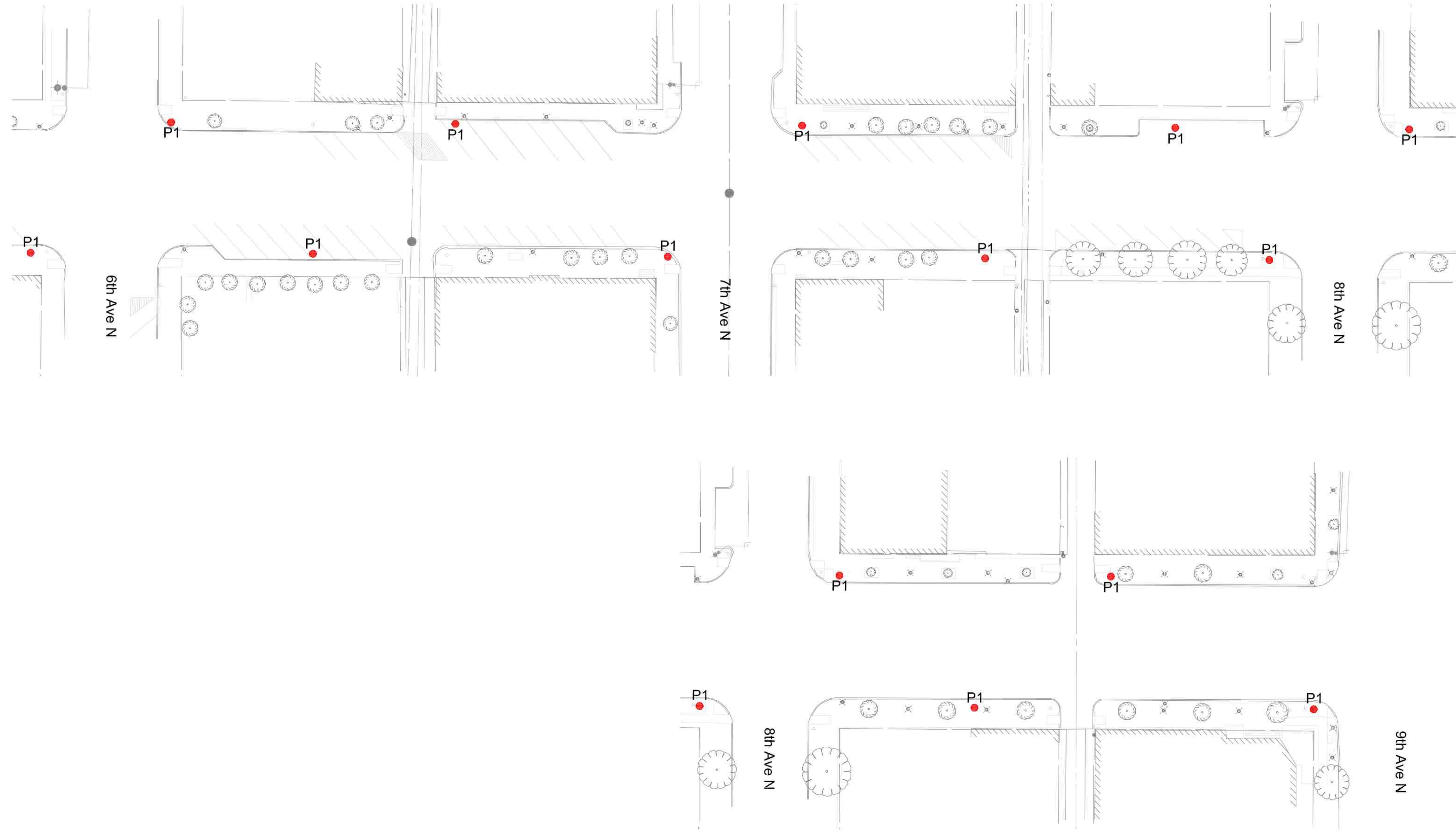

Texas City Historic 6th Street

Lighting Demolition Plan

Revisions	

Drawn KED	Sheet Number D-02
Checked LTG	
Scale 1/32" = 1'-0"	
Date 12/07/2020	Sheet 05 of 05