

Memo

To: Zoning Commission
From: Kim Golden, Engineering & Planning 
CC: Doug Kneupper, P.E.
Date: October 14, 2021
Re: Casey Genovese request to rezone from "A" (Single Family Residential) to "E" (General Business) to construct a retail store

Background: The Applicant, Casey Genovese, P.E., on behalf of the property owners, Gerald and LaTasha Gary, is requesting the rezoning from "A" (Single Family Residential) to "E" (General Business) to construct a 10,640 sf building for commercial retail, 53 parking stalls, site landscaping, drainage, and utility improvements. The project will be located on 2.485 acres located +/- 750 ft southeast of the intersection of Memorial Drive and SH3 on the west side of SH 3, being Parcel No. 185990.

Analysis / Recommendation: The subject property is located in an area identified as "established neighborhood" in the City of Texas City Land Use Plan available on the City's website.

"Established Neighborhoods are the built-up areas of the City which are generally characterized by satisfactory structural housing conditions and neighborhoods mostly free from blighting influences such as mixed land use patterns, abandoned buildings, and street layouts inappropriate for residential development. These predominantly residential neighborhoods many include some undeveloped tracts which should also become residential. **Any proposed nonresidential development should be limited, carefully reviewed, and only adjacent to designated major thoroughfares and/or activity corridors.** Zoning and capital improvement policies should protect and enhance established neighborhoods". (Emphasis added).

The location is also within a Gateway Corridor Overlay District.

Staff have not indicated any objection, however access to sewer may be difficult. According to maps nearest access will be at the dead end of Opal and will be shallow.

Approving the requested rezoning would not be inconsistent with the Land Use Plan because the location is adjacent to a designated throughfare. And the proposed nonresidential development would be carefully reviewed and required to comply with all applicable ordinances.

Approving the requested rezoning would not be inconsistent with the Zoning Map which shows nearby property to the east of the subject location is zoned as "E" (General Business).

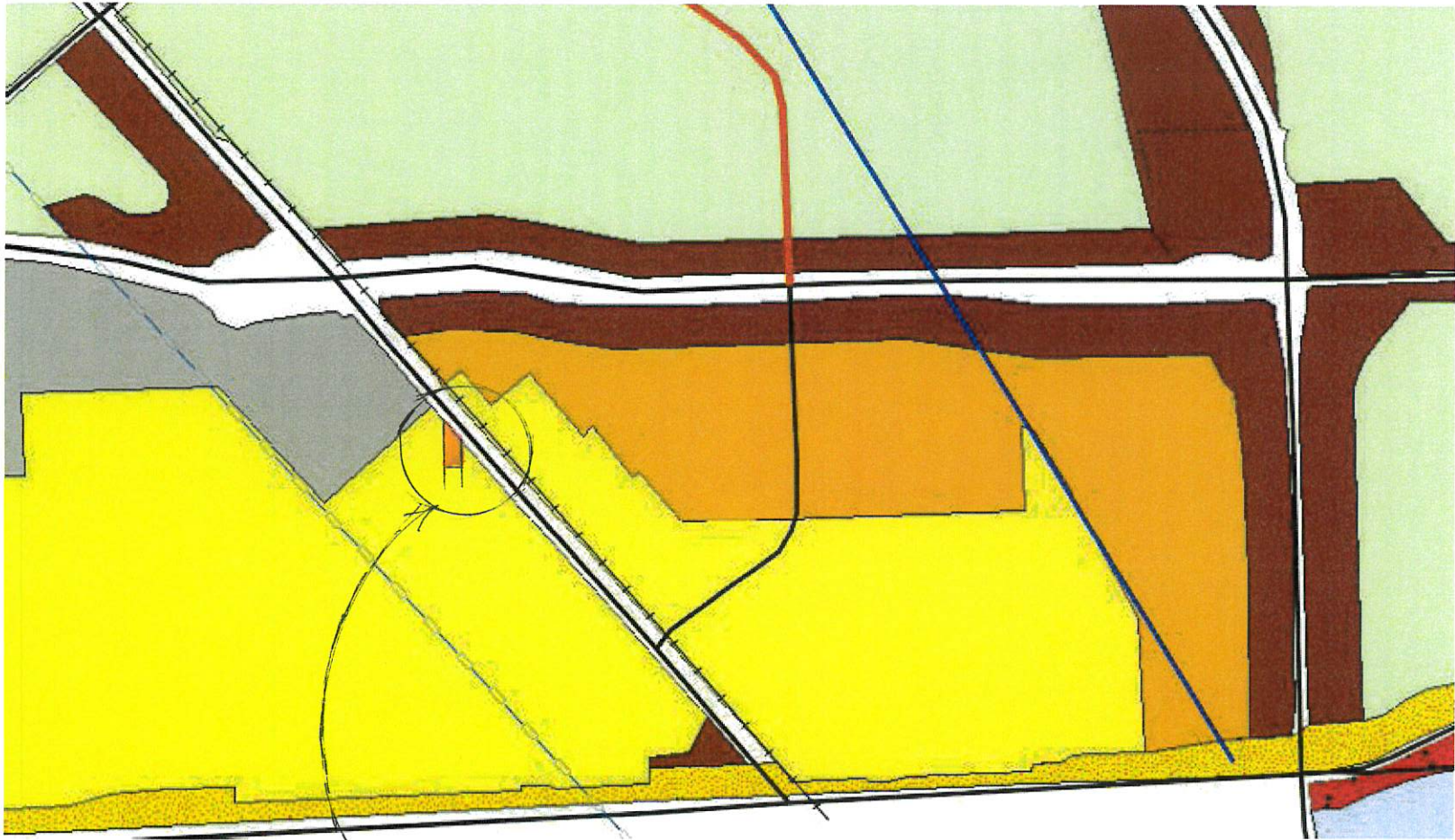

2.485 ac located +/- 750 ft Southeast of the intersection of Memorial Drive & SH 3

LAND USE

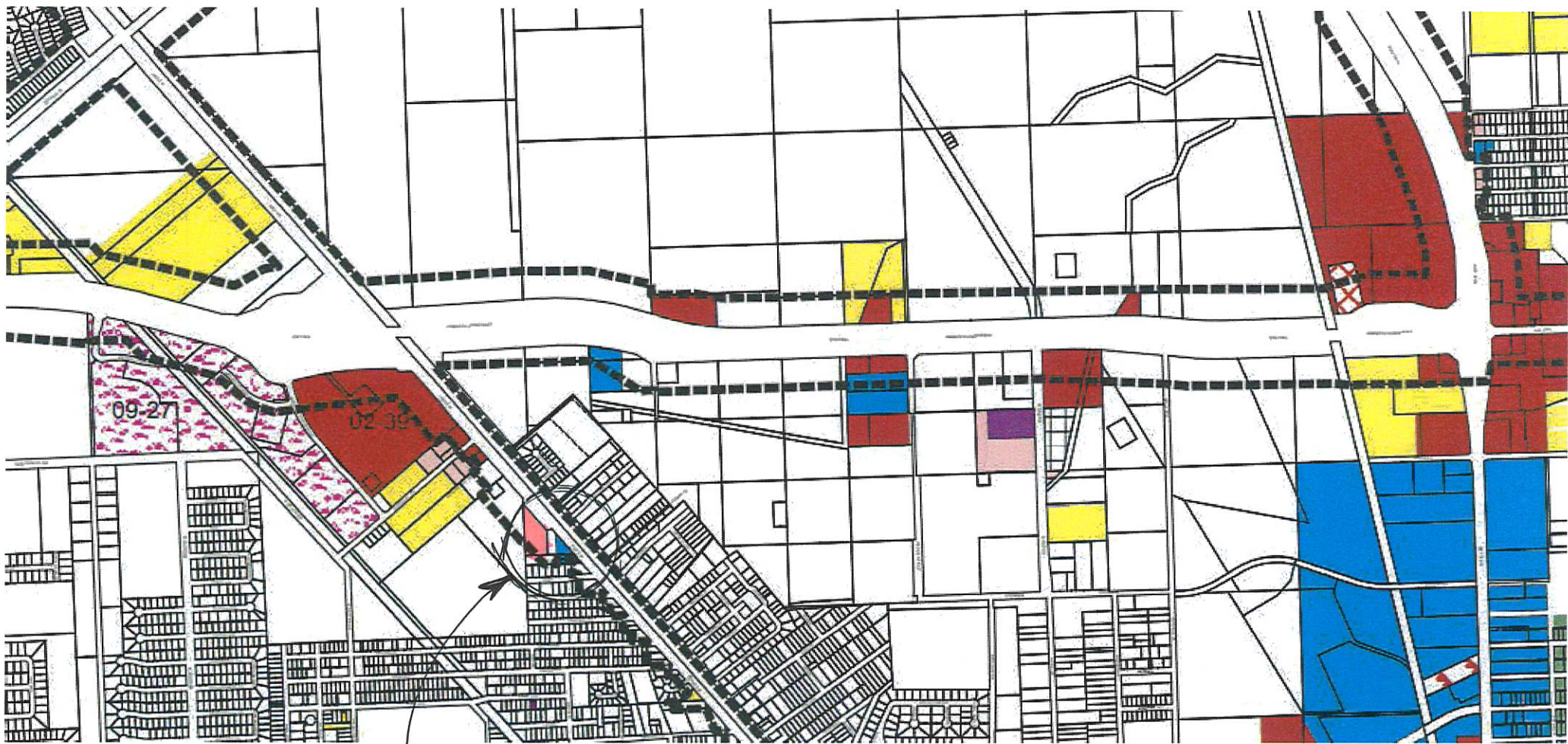

SUBJECT PROPERTY

2.485ac located $\frac{1}{4}$ 750ft South of the Intersection of Memorial Drive & SH3

ZONING MAP



EMMETTE LOWRY EXPY

(FM 1764)

6803

7236

6925 1/2

MANLAND CENTER BLVD

6807

OAK ST

HWY 3 N

6801

6400

6002

6820

6807 1/2

6818

6409

6401

6518

6417

6402

901

6501

905

MEMORIAL DR

VIRGINIA BALL DR

PVT

RUTH CIR

ALLENWAY

824

6800

6809

6807

6806

6805

6804

6803

6802

6801

6800

6799

6798

6797

6796

6795

6794

6793

6792

6791

6790

6789

6788

6787

6786

6785

6784

6783

6782

6781

6780

6779

6778

6777

6776

6775

6774

6773

6772

6771

6770

6769

6768

6767

6766

6765

6764

6763

6762

6761

6760

6759

6758

6757

6756

6755

6754

6753

6752

6751

6750

6749

6748

6747

6746

6745

6744

6743

6742

6741

6740

6739

6738

6737

6736

6735

6734

6733

6732

6731

6730

6729

6728

6727

6726

6725

6724

6723

6722

6721

6720

6719

6718

6717

6716

6715

6714

6713

6712

6711

6710

6709

6708

6707

6706

6705

6704

6703

6702

6701

6700

6699

6698

6697

6696

6695

6694

6693

6692

6691

6690

6689

6688

6687

6686

6685

6684

6683

6682

6681

6680

6679

6678

6677

6676

6675

6674

6673

6672

6671

6670

6669

6668

6667

6666

6665

6664

6663

6662

6661

6660

6659

6658

6657

6656

6655

6654

6653

6652

6651

6650

6649

6648

6647

6646

6645

6644

6643

6642

6641

6640

6639

6638

6637

6636

6635

6634

6633

6632

6631

6630

6629

6628

6627

6626

6625

6624

6623

6622

6621

6620

6619

6618

6617

6616

6615

6614

6613

6612

6611

6610

6609

6608

6607

6606

6605

6604

6603

6602

6601

6600

6599

6598

6597

6596

6595

6594

6593

6592

6591

6590

6589

6588

6587

6586

6585

6584

6583

6582

6581

6580

6579

6578

6577

6576

6575

6574

6573

6572

6571

6570

6569

6568

6567

6566

6565

6564

6563

6562

6561

6560

6559

6558

6557

6556

6555

6554

6553

6552

6551

6550

6549

6548

6547

6546

6545

6544

6543

6542

6541

6540

6539

6538

6537

6536

6535

6534

6533

6532

6531

6530

6529

6528

6527

6526

6525

6524