

PENTABLE: \$PENTBL\$
 PLOTDRIVER: \$PLTDRV\$
 USER: \$USER\$
 \$TIME\$
 DATE: \$DATE\$
 FILE: \$FILE\$

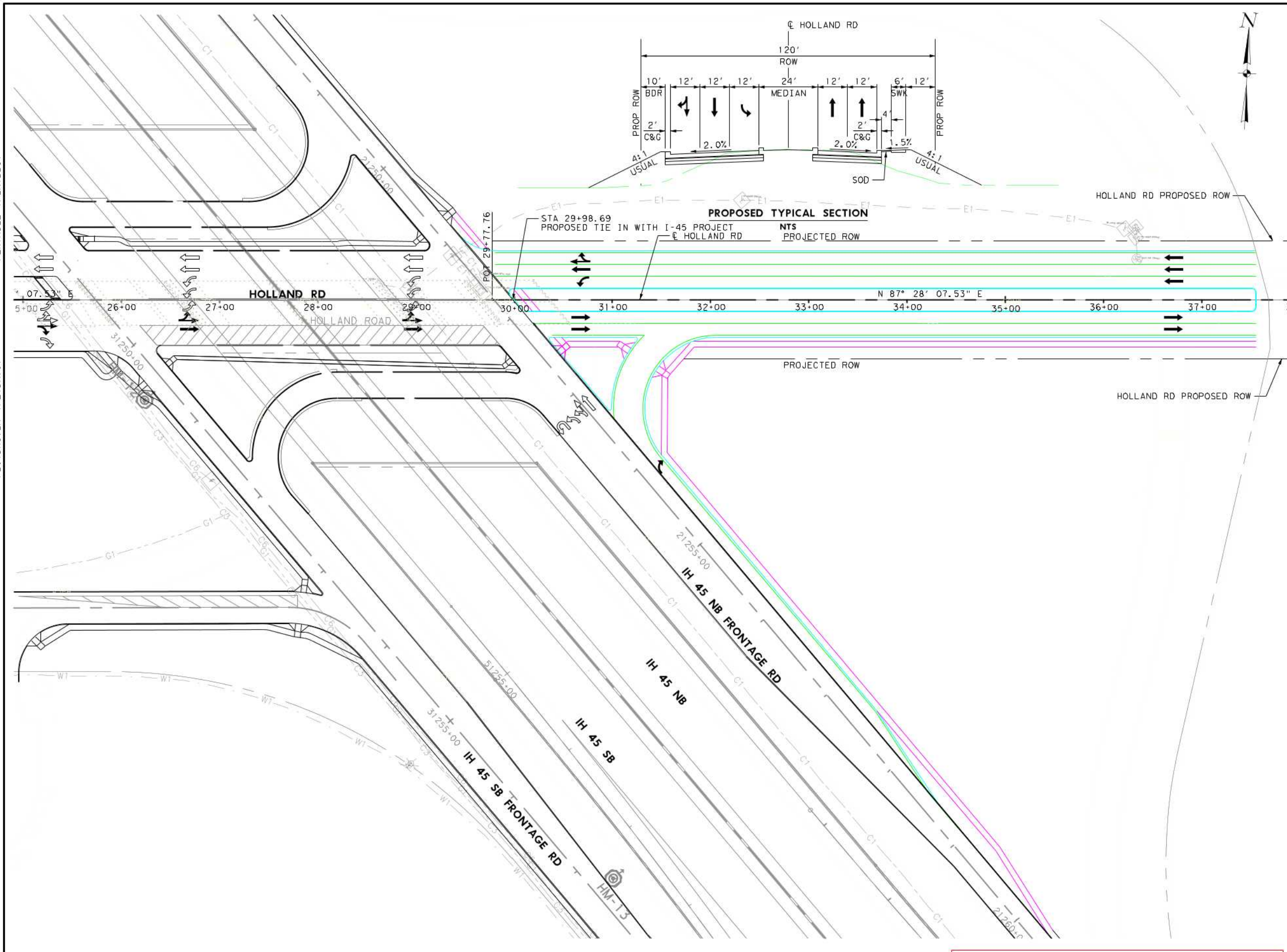

0' 25' 50' 100'

LEGEND:

- PROPOSED LANE
- ⇨ I-45 PROJECT PROPOSED LANE
- - - EXISTING TXDOT ROW
- - - HOLLAND RD ROW PROPOSED (PROJECTED)
- PROPOSED EOP
- PROPOSED SIDEWALK

| NO. | DATE | REVISION | APPROVED |
|-----|------|----------|----------|
| | | | |
| | | | |
| | | | |

THESE DOCUMENTS ARE FOR INTERIM REVIEW AND NOT FOR CONSTRUCTION, BIDDING OR PERMIT PURPOSES.

RESPONSIBLE ENGINEER:
 QUIDDITY ENGINEERING, LLC
 GIOVANNI PUCCINI, P.E.
 TEXAS REGISTRATION NO. 90714

EXHIBIT 5



HOLLAND RD
 CONCEPTUAL LAYOUT

SHEET 1 OF 1

| DRAWN | FED. RD. DIV. NO. | STATE PROJECT NUMBER | HIGHWAY NO. |
|----------|-------------------|----------------------|-------------|
| DESIGNED | STATE | DIST. | COUNTY |
| CHECKED | TEXAS | HOUSTON | GALVESTON |
| APPROVED | CONT. | SECT. | JOB |

SHEET NO. 1

PRELIMINARY

THIS PRINT IS FURNISHED FOR INFORMATION ONLY.
 THE PLAN INFORMATION OR OTHER DATA SHOWN HEREON IS
 SUBJECT TO CHANGE AND MUST NOT BE CONSTRUED AS FINAL.