

**MARCH 2024**

*Davis Artistry*

# Project Proposal

**For City of Texas City**

**PRESENTED TO:**

Texas City Economic  
Development

**PRESENTED BY:**

Alan Davis - Owner

# Table of Contents

Cover Letter	<b>03</b>
About Davis Artistry	<b>04</b>
References	<b>05</b>
Proposed Budget & Payment Requirements	<b>06</b>
Proposed Artwork for Building	<b>07</b>
Current Project & Completed Projects	<b>08-12</b>
Contact Information	<b>13</b>

## PROJECT PROPOSAL

Hello!

My name is Alan Davis, and I am the owner of Davis Artistry located in Pasadena, TX. When I was approached about a project, I was instantly intrigued and excited about the opportunity. I spoke with Kristin Edwards about creating a Phoenix mural that represents rebirth and the narrative of what Texas City has been through. This symbol speaks deeply to me in my personal journey in life as I am a stage 4b cancer survivor. I was told back in 2007 that I only had three months to a year to live, but here we are, 17 years later, and I am cancer-free!

I believe that the Phoenix is a vibrant and strong symbol that would really shine in Texas City as a symbol of strength and hope. As an artist, I am passionate about inspiring, encouraging, and uplifting people with my art, and I take my duty as a mural artist very seriously. I put everything I have into each mural I create, and my ultimate goal is to add life and value to any space I have an opportunity to make my art.

A handwritten signature in black ink that reads "ALAN DAVIS". The signature is written in a cursive, slightly slanted style.

## PROJECT PROPOSAL

# About Davis Artistry

Alan Davis is a local artist from Deer Park with 20 years of experience in the art business. He started as a faux finisher and worked his way up, owning his own art gallery in Downtown Houston and becoming well-known for refinishing kitchen cabinets. In recent years, he has desired to create more public murals that bring life to the community where he was born and raised. Alan has already painted several large murals around Deer Park for the city, school districts, and local businesses, with more to come. His passion for his work is evident in the various art styles he has created over the years. Recently he just acquired a new studio space of almost 2,000 sq ft in Pasadena, TX which will be the main hub for Davis Artistry. He and his wife, Ariana run the business together as a unit, loving the opportunity to serve wherever they have the opportunity to do so.

## ORGANIZATION AND MANAGEMENT



Alan Davis  
Owner & Artist



Ariana Davis  
Executive  
Administrator

PROJECT PROPOSAL

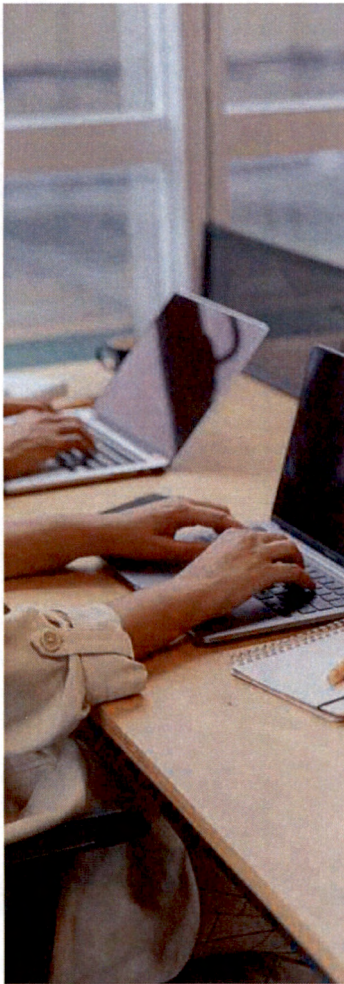

# References

References for Clients who have used Davis Artistry

## City of Deer Park

Kaitlyn Bluejacket - Public  
Relations & Marketing  
Administrator  
832-835-7209  
kbluejacket@deerparktx.org

## L&D Storage

Ryan Sweezy - Owner  
281-380-3669

## Deepwater Jr High

Rosa Ramos - Principal  
832-668-7600  
rramos@dpisd.org.

## PROJECT PROPOSAL

# Proposed budget

## FOR FISCAL 2031 PROJECTS

Project and Initiative	Value	
Exterior Wall 20x40	\$16,000.00	\$20 sq ft
Interior Wall 8x16	\$2,600.00	\$20 sq ft
Traffic Control Cabinet	\$2,500.00	
Original Corner Building "Rise Above" Mural	\$20,000.00	\$25 sq ft

These cost totals include all materials, supplies, and equipment needed for the job, including paint, brushes, lift rental, personal mural rate, and gear.

We require a 30% deposit to commence the job, which covers the cost of materials needed for the job to begin. The remaining 70% will be due upon completion of the job.

# Design Proposal

---



This is originally the wall space that I was contacted about. Which is where I would love to do the Phoenix Mural for you guys. Below is the graphic that has been designed for this space.



The building before the Mural.



This is what the design would look like wrapped around the building.

## Design Concept



Here is the graphic itself.

# Current Mural 32x17

---



This is the current mural that I am working on in Deer Park. This is around 80% completed, but gives you an idea of the process.



# Murals Completed

---



This was a Mural completed for MAS Restaurant Group, the largest Taco Bell Franchise in the state of TX.



# Murals Completed

---



This was a huge project for Deepwater Elementary. They wanted their Mascot painted on the wall, which we were happy to create for them!



# Electrical Box Completed



The City of Deer Park hired us to do some electrical boxes around town. Here is our Astros-inspired box located at HEB in Deer Park.



# Electrical Box Completed



The City of Deer Park hired us to do some electrical boxes around town. Here is our Texas-inspired box.



PROJECT PROPOSAL

**For inquiries,  
contact us.**



 Facebook & Instagram - Davis Artistry

 [alandavisartistry@gmail.com](mailto:alandavisartistry@gmail.com)

 832-272-4979



# CERTIFICATE OF LIABILITY INSURANCE

DATE (MM/DD/YYYY)

07/26/2023

THIS CERTIFICATE IS ISSUED AS A MATTER OF INFORMATION ONLY AND CONFERS NO RIGHTS UPON THE CERTIFICATE HOLDER. THIS CERTIFICATE DOES NOT AFFIRMATIVELY OR NEGATIVELY AMEND, EXTEND OR ALTER THE COVERAGE AFFORDED BY THE POLICIES BELOW. THIS CERTIFICATE OF INSURANCE DOES NOT CONSTITUTE A CONTRACT BETWEEN THE ISSUING INSURER(S), AUTHORIZED REPRESENTATIVE OR PRODUCER, AND THE CERTIFICATE HOLDER.

**IMPORTANT:** If the certificate holder is an ADDITIONAL INSURED, the policy(ies) must be endorsed. If SUBROGATION IS WAIVED, subject to the terms and conditions of the policy, certain policies may require an endorsement. A statement on this certificate does not confer rights to the certificate holder in lieu of such endorsement(s).

<b>PRODUCER</b> Christopher Bradford Insurance Agency 4126 Center St Deer Park, TX 77536	<b>CONTACT NAME:</b> Sallyca Guzman <b>PHONE (A/C, No, Ext):</b> (713) 270-0265 <b>FAX (A/C, No):</b> <b>E-MAIL ADDRESS:</b> sallyca.cbradford@farmersagency.com													
	<table border="1"> <tr> <th>INSURER(S) AFFORDING COVERAGE</th> <th>NAIC #</th> </tr> <tr> <td>INSURER A : United States Liability Insurance</td> <td></td> </tr> <tr> <td>INSURER B :</td> <td></td> </tr> <tr> <td>INSURER C :</td> <td></td> </tr> <tr> <td>INSURER D :</td> <td></td> </tr> <tr> <td>INSURER E :</td> <td></td> </tr> <tr> <td>INSURER F :</td> <td></td> </tr> </table>	INSURER(S) AFFORDING COVERAGE	NAIC #	INSURER A : United States Liability Insurance		INSURER B :		INSURER C :		INSURER D :		INSURER E :		INSURER F :
INSURER(S) AFFORDING COVERAGE	NAIC #													
INSURER A : United States Liability Insurance														
INSURER B :														
INSURER C :														
INSURER D :														
INSURER E :														
INSURER F :														

**COVERAGES**                      **CERTIFICATE NUMBER:**                      **REVISION NUMBER:**

THIS IS TO CERTIFY THAT THE POLICIES OF INSURANCE LISTED BELOW HAVE BEEN ISSUED TO THE INSURED NAMED ABOVE FOR THE POLICY PERIOD INDICATED. NOTWITHSTANDING ANY REQUIREMENT, TERM OR CONDITION OF ANY CONTRACT OR OTHER DOCUMENT WITH RESPECT TO WHICH THIS CERTIFICATE MAY BE ISSUED OR MAY PERTAIN, THE INSURANCE AFFORDED BY THE POLICIES DESCRIBED HEREIN IS SUBJECT TO ALL THE TERMS, EXCLUSIONS AND CONDITIONS OF SUCH POLICIES. LIMITS SHOWN MAY HAVE BEEN REDUCED BY PAID CLAIMS.

INSR LTR	TYPE OF INSURANCE	ADDL INSR	SUBR WVD	POLICY NUMBER	POLICY EFF (MM/DD/YYYY)	POLICY EXP (MM/DD/YYYY)	LIMITS
A	<b>GENERAL LIABILITY</b> <input checked="" type="checkbox"/> COMMERCIAL GENERAL LIABILITY <input type="checkbox"/> CLAIMS-MADE <input checked="" type="checkbox"/> OCCUR GEN'L AGGREGATE LIMIT APPLIES PER: <input checked="" type="checkbox"/> POLICY <input type="checkbox"/> PRO-JECT <input type="checkbox"/> LOC			GL 1156252A	06/28/2023	06/28/2024	EACH OCCURRENCE \$ 1,000,000 DAMAGE TO RENTED PREMISES (Ea occurrence) \$ 100,000 MED EXP (Any one person) \$ 5,000 PERSONAL & ADV INJURY \$ 1,000,000 GENERAL AGGREGATE \$ 2,000,000 PRODUCTS - COMP/OP AGG \$ 2,000,000 \$
	<b>AUTOMOBILE LIABILITY</b> <input type="checkbox"/> ANY AUTO <input type="checkbox"/> ALL OWNED AUTOS <input type="checkbox"/> SCHEDULED AUTOS <input type="checkbox"/> HIRED AUTOS <input type="checkbox"/> NON-OWNED AUTOS						
	<b>UMBRELLA LIAB</b> <input type="checkbox"/> OCCUR <b>EXCESS LIAB</b> <input type="checkbox"/> CLAIMS-MADE DED    RETENTION \$						EACH OCCURRENCE \$ AGGREGATE \$ \$
	<b>WORKERS COMPENSATION AND EMPLOYERS' LIABILITY</b> ANY PROPRIETOR/PARTNER/EXECUTIVE OFFICE/MEMBER EXCLUDED? (Mandatory in NH) If yes, describe under DESCRIPTION OF OPERATIONS below						WC STATU-TORY LIMITS    OTH-ER E.L. EACH ACCIDENT \$ E.L. DISEASE - EA EMPLOYEE \$ E.L. DISEASE - POLICY LIMIT \$

DESCRIPTION OF OPERATIONS / LOCATIONS / VEHICLES (Attach ACORD 101, Additional Remarks Schedule, if more space is required)

<b>CERTIFICATE HOLDER</b>	<b>CANCELLATION</b> SHOULD ANY OF THE ABOVE DESCRIBED POLICIES BE CANCELLED BEFORE THE EXPIRATION DATE THEREOF, NOTICE WILL BE DELIVERED IN ACCORDANCE WITH THE POLICY PROVISIONS.
	<b>AUTHORIZED REPRESENTATIVE</b> Sally Guzman

© 1988-2010 ACORD CORPORATION. All rights reserved.