

Preliminary Survey

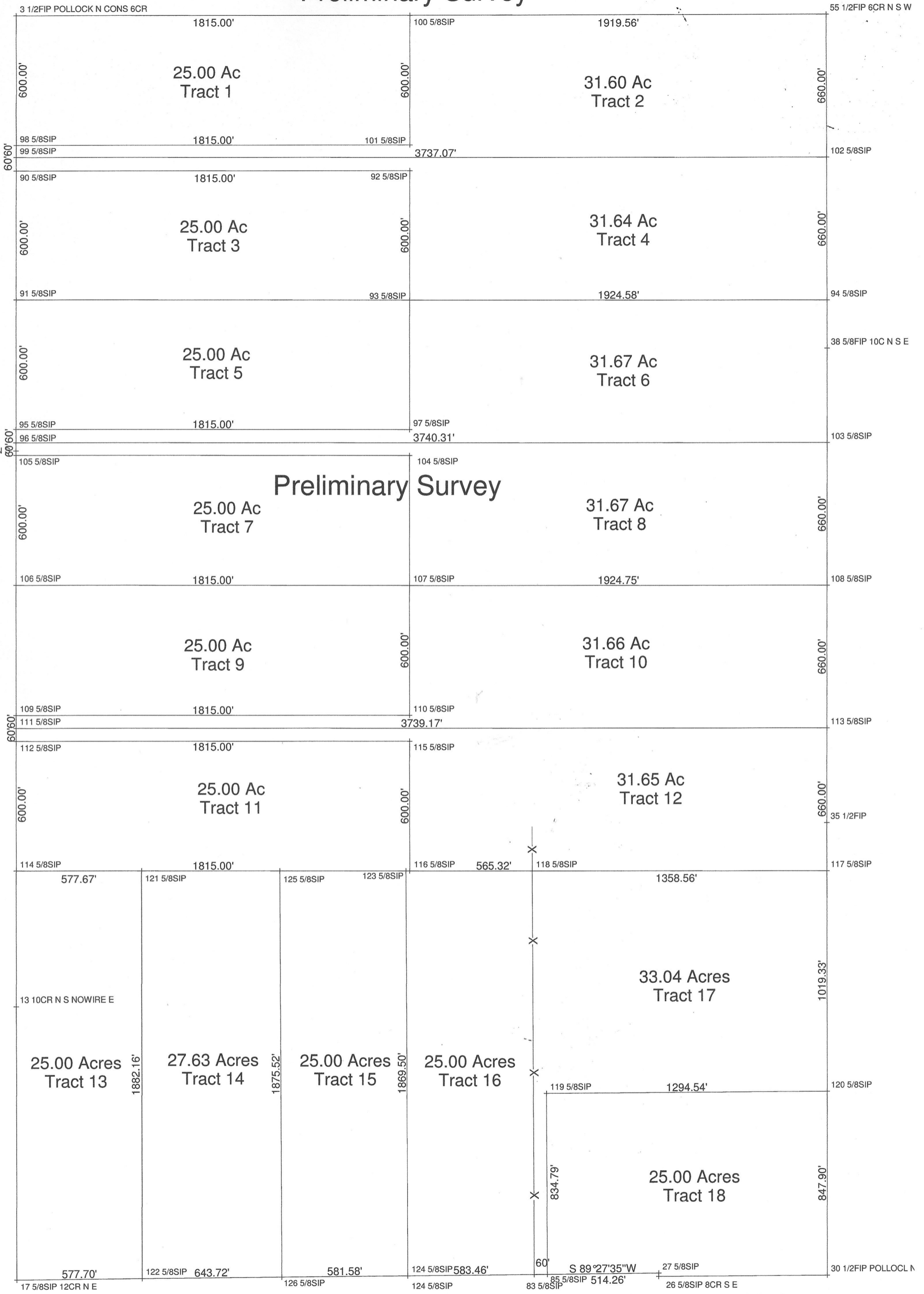

Preliminary, this document shall not be recorded for any purpose and shall not be used or viewed or relied upon as a final survey document.

Timothy G. Hay, R.P.L.S. NO. 5521
 Hay & Associates Surveying Co.
 271 CR 448, Hondo, Texas 78861
 (830) 426-8553
 Job: 2024029
 Release Date: 7-22-2024