

Laura Pawelek
COUNTY TREASURER
1 COURTHOUSE CIRCLE SUITE
JOURDANTON, TX 78026

TREASURER'S RECEIPT

ATASCOSA COUNTY

RECEIPT NUMBER 212
ENTRY DATE 10/25/2024

RECEIVED FROM: MARATHON OIL COMPANY 990 TOWN AND COUNTRY BLVD HOUSTON, TX 77024		SOURCE OF FUNDS / NOTES: PIPE LINE PERMIT PCT 4		RECEIPT DATE 10/25/2024 Received By: Shirley Sanchez	
PAYMENT TYPE	AMOUNT	ACCOUNT #	DESCRIPTION	SUBCODE SC DESCRIPTION	AMOUNT
Check 1512536	1,170.66	2004.0320.3050	ROAD BORE PERMITS		1,170.66

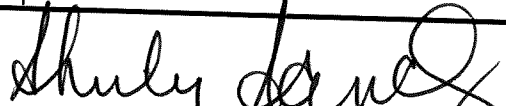
AUTHORIZED SIGNATURE: 

TOTAL 1,170.66

INSTRUCTIONS FOR APPLICATION FOR PIPELINE CROSSING PERMIT

BASIC INFORMATION: Find attached an application for pipeline permit to cross county roads in Atascosa County. Contact the county judge's office to determine in which commissioner precinct your crossing will be located.

Contact the County Commissioner so the proposed crossing can be discussed and to determine/confirm amount of crossing fee(s). After the commissioner has been contacted, the crossing surveyed and the fee amount confirmed, the application needs to be signed, in the presence of a notary, and then submitted to Atascosa County Commissioners Court for approval.

The fully executed application and check for fees must be received in the office of the County Judge BEFORE it will be placed on the agenda. The deadline for receipt of agenda items is NOON on the Thursday before Commissioner's Court Meeting. Contact this office for the next scheduled meeting and date of posting.

REPRESENTATION AT COMMISSIONERS COURT MEETING: A representative should accompany the application to the meeting in the event the court has questions unless previous arrangements have been made with the individual County Commissioner.

FEE: A fee is required for each crossing. Additional fees may be required. See application for further information on fees. Fees can be paid and application/permit will be filed with the Atascosa County Clerk.
MAKE CHECKS PAYABLE TO: ATASCOSA COUNTY.

PLAT: The crossing location must be surveyed and a plat provided for each crossing. Provide the plat along with the fully executed application.

NOTE: BE ADVISED THERE IS A PENALTY FOR INSTALLING A PIPELINE ACROSS A COUNTY ROAD WITHOUT OBTAINING A PERMIT.

CR 401

County Road

Commissioner Pct. No. 4

ATASCOSA COUNTY PIPELINE PERMIT

ORIGINAL APPLICATION AMENDMENT 6 MONTH EXTENSION

ON THIS THE 7th day of October, 2024, A.D., the undersigned Marathon Oil EF LLC "Company", does hereby make application to use the hereinafter described lands belonging to Atascosa County, Texas, for the purposes of constructing, maintaining, operating or repairing mains or lines for the transportation of natural gas or other hydrocarbons across said lands as shown on plat attached hereto and made a part hereof.

In consideration of the \$500.00 application fee, plus a \$5,000 penalty fee if said pipeline has been installed prior to this application being presented to and approved by Atascosa County Commissioners Court and the further consideration of: (1) \$32.00 per yard or any part thereof for any part of a crossing exceeding fifty (50) feet; (2) \$250 for any amendment of this permit; and (3) \$200.00 for each 6 month extension of this permit to be paid by Company and the County's granting permission to make use of the lands above described for the purposes aforesaid, the undersigned Company agrees that such use shall be subject to the following terms, covenants and conditions, to-wit:

I.

No main or line shall ever be laid or maintained by the Applicant in such manner as to interfere with the construction, maintenance or repair of roads, (STATE or COUNTY) and in the event it shall develop that any main or line hereafter to be laid by the Applicant in any manner interferes with the construction,

the full width of the surfacing; and that all pipelines under such roads shall be placed through an iron or other approved casing of approximately two inches larger in diameter than the pipeline; or, as an alternative to casing, Applicant may install a heavier walled carrier pipe beneath the roadway; provided, however, that in either instance the installation shall meet all the requirements of the Department of Transportation as set forth in Title 49, Code of Federal Regulations, Part 192, and/or those same regulations as adopted by Texas Railroad Commission and any other regulations promulgated by the Texas Railroad Commission under the authority of V.T.C.S. Art. 6053-1; and provided further that the County Commissioner in whose precinct the crossing is being made, with the concurrence of the Commissioners Court, may require that the carrier pipe be cased beneath the roadway when in his opinion the best interests of Atascosa County would be served thereby. Said pipeline shall have at least forty-two (42) inches of cover unless special permission to the contrary is obtained from the Commissioners Court of Atascosa County. Said pipeline crossing shall be placed within 10 Degrees of Perpendicular (80° to 100°) to the roadway.

V.

The Applicant further agrees, in connection herewith, to save and hold harmless the said County against any and all liability that it may have or appear to have to any person whomsoever by reason of any act or thing that Applicant, its agents, servants, employees and contractors may do or cause to be done in the premises.

VI.

In consideration of the granting of the privilege hereby petitioned for, Applicant agrees that whenever it shall in any manner damage any County Road or other structure by reason of any operation hereunder, it will immediately, at its own expense, restore the same to the condition that the same was in before the damage took place. Applicant further especially agrees that whenever the County Commissioners Court shall notify it in writing that it, its agents, servants, employees and contractors have damaged any road, or other structure, Applicant will commence the restoration thereof, in accordance with the terms hereof, within forty-eight (48) hours after the receipt of such notice, and prosecute such restoration to completion, diligently and continuously, and that in the event of its failure in such event to begin such restoration or repair within the time aforesaid, or in the event of its failure to therefore prosecute the same to completion, diligently and continuously, the Commissioners Court or its representative of said County, may take over the making of such restoration or repair with County employees, or through a private contractor, and complete and effect

application for pipeline permit and payment of fees shall be required from the applicant if the pipeline has not been installed prior to the expiration date of this permit.

IN WITNESS WHEREOF, the Applicant has caused this instrument to be executed on this the 7th day of October, 2024 A.D.

After approval the fully executed permit should be returned to:

Marathon Oil EF LLC
990 Town and Country Blvd.
Houston, TX 77024

Marathon Oil EF LLC
Company

By: [Signature]
Agent on Behalf of Marathon Oil EF LLC

CORPORATE ACKNOWLEDGMENT

THE STATE OF TEXAS
COUNTY OF Harris

BEFORE ME, the undersigned authority, in and for said County, Texas, on this day personally appeared Sumner Whittley known to me to be the person and officer whose name is subscribed to the foregoing instrument and acknowledged to me that the same was the act of the said Marathon Oil EF LLC, a corporation, and that he executed the same as the act of such corporation for the purposes and consideration therein expressed, and in the capacity therein stated.

ATASCOSA COUNTY, TEXAS

NE EDGE OF COUNTY ROAD 401: LAT:28°48'12.03"
 LON:98°07'24.28"
 LAT:28.803343
 LON:98.123410

CL OF COUNTY ROAD 401: LAT:28°48'11.87"
 LON:98°07'24.50"
 LAT:28.803298
 LON:98.123471

SW EDGE OF COUNTY ROAD 401: LAT:28°48'11.80"
 LON:98°07'24.59"
 LAT:28.803279
 LON:98.123498



VICINITY MAP

N.T.S.

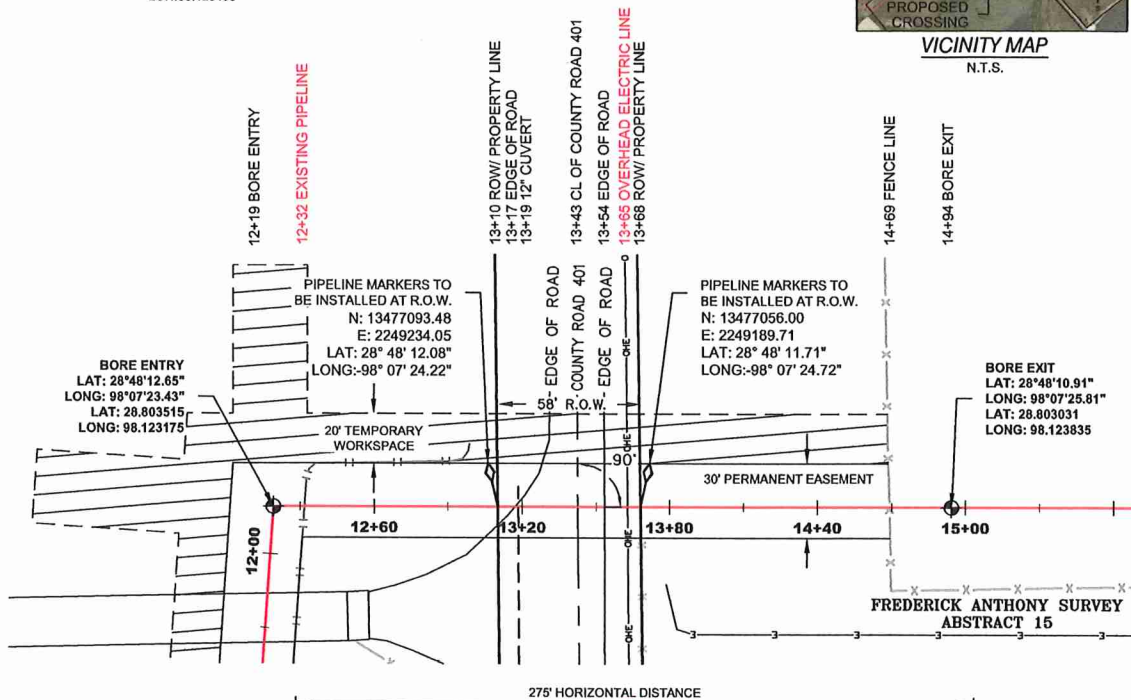

ATASCOSA COUNTY, TEXAS

NE EDGE OF COUNTY ROAD 401: LAT:28°48'11.97"
 LON:98°07'24.28"
 LAT:28.803325
 LON:98.123410

CL OF COUNTY ROAD 401: LAT:28°48'11.83"
 LON:98°07'24.46"
 LAT:28.803287
 LON:98.123481

SW EDGE OF COUNTY ROAD 401: LAT:28°48'11.77"
 LON:98°07'24.55"
 LAT:28.803268
 LON:98.123487



VICINITY MAP
N.T.S.

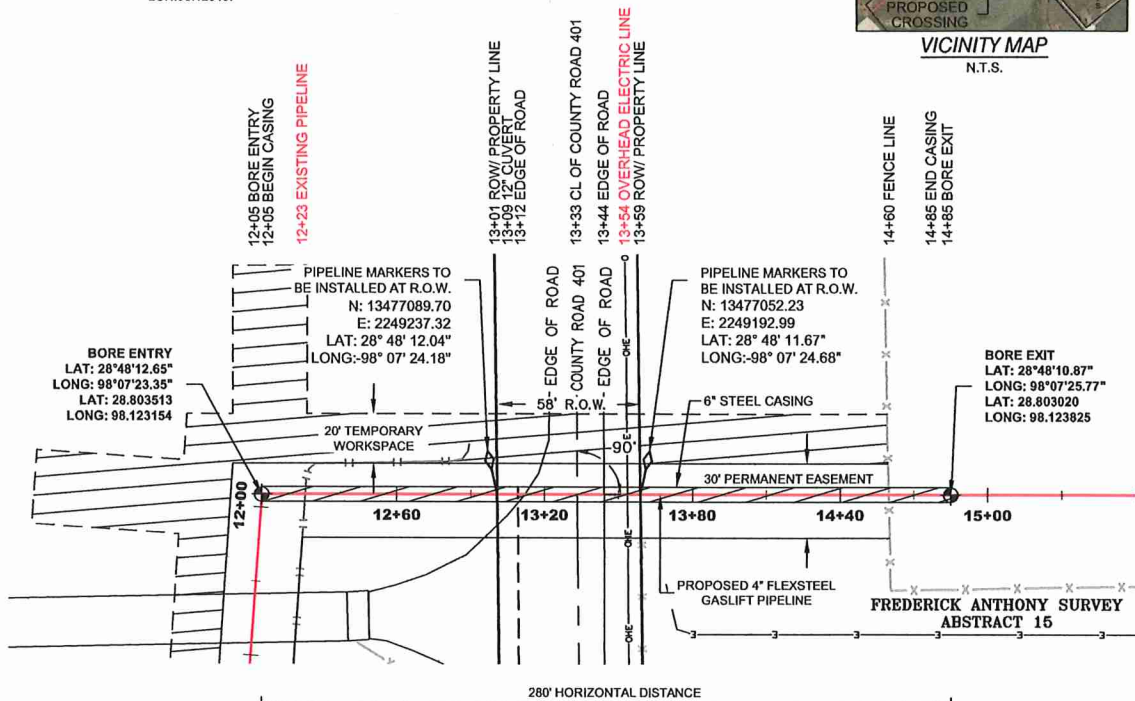

12+23 EXISTING PIPELINE

BORE ENTRY
 LAT: 28°48'12.65"
 LONG: 98°07'23.35"
 LAT: 28.803513
 LONG: 98.123154

PIPELINE MARKERS TO BE INSTALLED AT R.O.W.
 N: 13477089.70
 E: 2249237.32
 LAT: 28° 48' 12.04"
 LONG: 98° 07' 24.18"

13+01 ROW/ PROPERTY LINE
 13+09 12' CULVERT
 13+12 EDGE OF ROAD

13+33 CL OF COUNTY ROAD 401

13+44 EDGE OF ROAD
 13+54 OVERHEAD ELECTRIC LINE
 13+59 ROW/ PROPERTY LINE

PIPELINE MARKERS TO BE INSTALLED AT R.O.W.
 N: 13477052.23
 E: 2249192.99
 LAT: 28° 48' 11.67"
 LONG: 98° 07' 24.68"

14+60 FENCE LINE
 14+85 END CASING
 14+85 BORE EXIT

BORE EXIT
 LAT: 28°48'10.87"
 LONG: 98°07'25.77"
 LAT: 28.803020
 LONG: 98.123825

**FREDERICK ANTHONY SURVEY
 ABSTRACT 15**

CheckNo	CheckDate	Bank	BankNo	VendorNo	Marathon Oil Company 990 Town and Country Blvd. Houston, TX 77024	Direct Inquiries to: ACCOUNTS PAYABLE DEPARTMENT Accounts Payable Phone: 866-323-1836	Hndlg
1512536	10/08/2024	NCBAS	07780	1030262645			SA

Invoice Number	Inv Date	Document Number/Text	Gross Amount	Disc/WHTax	Net Amount
----------------	----------	----------------------	--------------	------------	------------

1024 AT117066	10/07/2024	1900001943	1,170.66	0.00	1,170.66
---------------	------------	------------	----------	------	----------

		Total		USD	1,170.66
--	--	--------------------	--	------------	-----------------

Pct. 34
Riley