

Laura Pawelek  
COUNTY TREASURER  
1 COURTHOUSE CIRCLE SUITE  
JOURDANTON, TX 78026

### TREASURER'S RECEIPT

ATASCOSA COUNTY

RECEIPT NUMBER 448  
ENTRY DATE 11/06/2024

**RECEIVED FROM:**

SELECT WATER SOLUTIONS LLC  
1820 NORTH I 35  
GAINESVILLE, TX 76240

**SOURCE OF FUNDS / NOTES:**

PCT #4 TEMP WATER LINE RIGHT OF WAY  
CR 410 & 411

**RECEIPT DATE**

11/06/2024

**Received By:**

Letty Olivarri

PAYMENT TYPE	AMOUNT	ACCOUNT #	DESCRIPTION	SUBCODE	SC DESCRIPTION	AMOUNT
Check 259254	500.00	2004.0320.3050	ROAD BORE PERMITS			500.00

**FEE PAYMENTS ARE  
NON-REFUNDABLE**

AUTHORIZED SIGNATURE:

**TOTAL**

500.00

THIS CHECK IS VOID WITHOUT A RED & BLUE BORDER AND BACKGROUND PLUS A KNIGHT & FINGERPRINT WATERMARK ON THE BACK - HOLD AT ANGLE TO VIEW

Select Water Solutions, LLC  
1820 N Interstate 35  
Gainesville, TX 76240

Wells Fargo Bank, N.A.  
56-382/412

259254

DATE 01/12/2024

AMOUNT \$\*\*\*\*\*500.00

PAY \*\*\*\*\*FIVE HUNDRED AND 0/100 US DOLLARS

TO THE ORDER OF ATASCOSA COUNTY  
1 COURTHOUSE CIR DR STE 105  
JOURDANTON, TX 78026  
USA

# 448

*Neil Dwyer*

⑈ 259254⑈ ⑆ 041203824⑆ 9600168037⑈



## ATASCOSA COUNTY TEMPORARY WATER LINE RIGHT OF WAY REQUEST AND PERMIT

COMES NOW SELECT WATER SOLUTIONS, LLC (company name) (hereinafter "Company"), a Texas (state), Corporation (type- corporation, partnership, etc.) with the right to transact business in the State of Texas, acting by and through its duly authorized representative, and hereby petitions Atascosa County (hereinafter "County") for the right to lay a temporary water line over and along certain County Roads and rights of way as shown on maps and drawings attached hereto and described below:

LOCATION (County Roads and Right of Way shall be listed below):

CR 410 & CR 411

---

---

---

THE COMPANY HEREBY STIPULATES AS FOLLOWS:

attached to this Temporary Water Line Right of Way Request and Permit. New plans shall be submitted to the County for each future proposed modification or expansion to this plan and a new request will be required as a condition of approval, along with a \$250 amendment/modification fee. The County shall have 30 days to review and approve plans prior to commencement of work.

Proper drainage shall be maintained throughout the installation of this line. Temporary water lines crossing a roadway may use existing drainage structures.

Company shall notify the County prior to commencement of any operation which requires pruning of trees so that the County may provide specifications to govern performance of work, including trimming, topping, tree balance, type of cuts, painting cuts and clean up.

The temporary water line shall not be laid or maintained by the Company in such a manner as to interfere with the use, construction, maintenance, or repair of roads, or utilities, and in the event that it is determined that the line does interfere, the Company, upon the request of the County, shall promptly change or alter, at the Company's sole expense, the temporary water line, in such a manner that the same will no longer interfere.

It is understood that the County may require Company to relocate, or to permanently or temporarily remove this line, for any reason and subject to the provisions of governing laws, by giving Company at least 15 days written notice.

The Company's installation shall not damage any part of the roadway structure or associated appurtenances. It is understood that Company shall not open-cut driveways or intersecting roadways without specific written permission from the property owner. If damage to private driveways is incurred due to its operations, Company shall pay to repair driveways to prior condition. Furthermore, Company understands, and if approved, assumes all responsibility for any other damage to the public or adjoining property owners caused by the installation, maintenance, and/or removal of this temporary water line and assumes all risks

Commissioners Court reserves the right to accept or reject Company's selection to be self-insured under option b) above.

In the even that Company applies for renewal of an existing permit, Company shall provide at the time of such application an updated Certificate of Insurance and shall submit the renewal fees as listed below.

**COMPANY AGREES TO INDEMNIFY AND HOLD COUNTY HARMLESS FROM ANY PERSONAL INJURY, PROPERTY DAMAGE, SUBSERVIENT ESTATE AND/OR MINERAL ESTATE RELATED CLAIMS, OR OTHER TORT CLAIMS, AGAINST COUNTY, ITS OFFICERS, AGENTS, OR EMPLOYEES, THAT RESULT FROM COMPANY'S OPERATIONS UNDER THIS PERMIT, OR THE COUNTY'S ACTIONS IN GRANTING THIS PERMIT, EVEN IF SUCH CLAIMS RESULT IN WHOLE OR IN PART FROM THE NEGLIGENCE (INCLUDING FAILING TO TAKE AN ACTION REQUIRED BY THE TEXAS UTILITY CODE) OF COUNTY, ITS OFFICERS, AGENTS OR EMPLOYEES, OR FROM THE INTENTIONAL CONDUCT OF THE COUNTY, ITS OFFICERS, AGENTS OR EMPLOYEES, IN RELOCATING, OR REMOVING THE LINE, OR ANY ASSOCIATED EQUIPMENT, OR MATERIAL, IF AN EMERGENCY CONDITION EXISTS, OR IF THE COMPANY IS, IN THE OPINION OF THE COUNTY, IN VIOLATION OF THIS PERMIT, OR IF THE COMPANY HAS NOT COMPLIED WITH A NOTICE TO REMOVE OR RELOCATE THE TEMPORARY WATER LINE, OR OTHER OBJECTS PLACED IN THE COUNTY RIGHT OF WAY.**

COMPANY FURTHER AGREES TO RELEASE THE COUNTY, ITS OFFICERS, AGENTS AND EMPLOYEES OR ANY EMERGENCY SERVICES ORGANIZATION OR EMERGENCY SERVICES PERSONNEL, OPERATING ON BEHALF OF THE COUNTY, FROM ANY AND ALL CLAIMS FOR DAMAGES DONE TO COMPANY'S PROPERTY, DURING EMERGENCY OPERATIONS OR ROAD MAINTENANCE OPERATIONS.

Company shall make adequate provisions to cause minimum inconveniences to the traveling public and adjacent property owners. It is understood that it is the responsibility of Company to handle traffic in a safe and satisfactory manner during the installation, maintenance, and removal of these lines. Traffic control shall be in compliance with Part VI of the 1980 Texas Manual on Uniform Traffic Control Devices for Street and Highways. A representative of Company will be on the jobsite whenever work is in progress and a copy of

Company understands that the County may revoke this permit at any time for failure to pay permit fees, failure to comply with any section of this permit application, or any other violation that may arise regarding the temporary water line.

Following approval by the Atascosa County Commissioners Court, Company proposes to begin operations with regard to this line on or about 11/6/2024 (mm/dd/yyyy) and complete such operations by 02/06/2025 (mm/dd/yyyy). The appropriate County Precinct Commissioner, being the Commissioner in whose Precinct the proposed installation is located, shall be notified 48 hours prior to commencing construction.

By signing below, I certify that I am authorized to represent the requestor, that I agree to the provisions and requirements included in this request, and that commencement of construction will further attest to my review and acceptance of said provisions and requirements.

REQUESTOR

SELECT WATER SOLUTIONS, LLC

By: Mandy Cooley

A handwritten signature in black ink that reads "Mandy Cooley". The signature is written in a cursive style and is positioned to the right of the printed name "Mandy Cooley".

Title: STR Administrative Assistant

Address: 1000 Central Parkway North, Suite 270  
San Antonio, TX 78232

Date: November 4, 2024

**CONTACT PERSON FOR COMPANY**

Questions regarding the Temporary Water Line Right of Way should be addressed to:

Print name: Griffen Ray

Office Telephone: 210-491-1810

Cell Phone: 713-969-7676

Email Address: gray@selectwater.com

Address: 1000 Central Parkway North, Suite 270

City, State, Zip: San Antonio, TX 78232

## **INSTRUCTIONS FOR TEMPORARY WATER LINE RIGHT OF WAY REQUEST AND PERMIT**

**BASIC INFORMATION:** Contact the County Judge's Office to determine in which commissioner precinct your crossing will be located.

Contact the County Commissioner so the proposed crossing can be discussed and to determine/confirm amount of crossing fee(s). After the Commissioner has been contacted, the crossing surveyed, and the fee amount confirmed, the request needs to be signed and then submitted to Atascosa County Commissioners Court for approval.

The executed request and check for fees must be received in the office of the County Judge BEFORE it will be placed on the agenda. The deadline for receipt of agenda items is NOON on the Thursday before a Commissioners Court Meeting. Contact the County Judge's Office for the next scheduled meeting and date of posting.

**REPRESENTATION AT COMMISSIONERS COURT MEETING:** A representative should accompany the application to the meeting in the event the court has questions unless previous arrangements have been made with the individual County Commissioner.

**FEE:** A fee is required for each PERMIT. Additional fees may be required. See REQUEST for further information on fees. Fees can be paid and application/permit will be filed with the Atascosa County Treasurer. **MAKE CHECKS PAYABLE TO: ATASCOSA COUNTY.**

**PLAT:** The crossing location must be surveyed and a plat provided for each crossing. Provide the plat along

# EXHIBIT "A"

Layout Specifics: (1) 10" Lay Flat Line will Enter CR ROW at (28.709826°/-98.216732°). The Line will Enter from private property and on to CR 411 on the North side and travel East for **4,759 feet**. The Line will temporarily Exit CR ROW, CR 411. The Line will Re-Enter CR ROW at (28.752235°/-98.191687°). The Line will be on CR 410 on the West side and travel South for **562 feet**. The Line will pass through a **79 feet** Culvert at (28.751066°/-98.190565°). The Line will be on the East side of CR 410 and travel North for **370 feet**.

In Total the line will be in the County ROW for **5,770 feet**. Proper signage will be used, and flaggers will be placed to help maintain traffic control during the installation and removal of the line. Operator certifies that the use of the line is for freshwater operations and shall not be used for the transport of produced water. The water being moved through this line is fresh water. At no time will there be any pumps located in the County ROW. The line will be placed within three feet (3') of the County ROW line and held in place via stakes with protective covers. County ROW shall be mowed and maintained during installation and operation of the line and culverts will be cleaned to allow access and kept clear during occupancy. Any base material the waterline company places in the ROW to help with the driveway crossings MUST be immediately removed from the County ROW when the line is picked up. If a driveway has seal coat surface treatment (rock aggregate with oil mixture placed on it) or hot mix asphalt, the same kind of material must be used on that driveway to help with the waterline crossing. If the driveways have had those kinds of improvements made to them, then caliche/flex base cannot be used. If any damage is done to the driveways because of the temp waterline crossings, the temporary

## Envirohose

### **About**

resistant to weather, abrasion and cracking. With operating pressures up to 200 psi, and manufactured with NSF Standard 61 approved materials, EnviroHose offers the surest, most efficient means for critical fluid delivery and transport.

### **Benefits**

- No-leak product significantly reduces water loss
- High-pressure rating allows for faster fluid delivery
- Increase overall cost-efficiency
- Highly resistant to hydrolysis, ozone, hydrocarbons and other chemicals.

### **Specs**

Inside Diameter	Weight (lbs/ft)	Overall Wall Thickness	Cover Thickness	Working Pressure	Burst Pressure	S.F.
-----------------	-----------------	------------------------	-----------------	------------------	----------------	------



# CERTIFICATE OF LIABILITY INSURANCE

6/30/2025

DATE (MM/DD/YYYY)

6/28/2024

THIS CERTIFICATE IS ISSUED AS A MATTER OF INFORMATION ONLY AND CONFERS NO RIGHTS UPON THE CERTIFICATE HOLDER. THIS CERTIFICATE DOES NOT AFFIRMATIVELY OR NEGATIVELY AMEND, EXTEND OR ALTER THE COVERAGE AFFORDED BY THE POLICIES BELOW. THIS CERTIFICATE OF INSURANCE DOES NOT CONSTITUTE A CONTRACT BETWEEN THE ISSUING INSURER(S), AUTHORIZED REPRESENTATIVE OR PRODUCER, AND THE CERTIFICATE HOLDER.

**IMPORTANT:** If the certificate holder is an **ADDITIONAL INSURED**, the policy(ies) must have **ADDITIONAL INSURED** provisions or be endorsed. If **SUBROGATION IS WAIVED**, subject to the terms and conditions of the policy, certain policies may require an endorsement. A statement on this certificate does not confer rights to the certificate holder in lieu of such endorsement(s).

<b>PRODUCER</b> LOCKTON COMPANIES 2100 ROSS AVENUE, SUITE 1400 DALLAS TX 75201 214-720-5563	<b>CONTACT NAME:</b> <b>PHONE (A/C, No, Ext):</b>		<b>FAX (A/C, No):</b>	
	<b>E-MAIL ADDRESS:</b>			
<b>INSURER(S) AFFORDING COVERAGE</b>			<b>NAIC #</b>	
<b>INSURED</b> 1507977 Select Water Solutions, LLC 1820 North I-35 Gainesville TX 76240	<b>INSURER A :</b> Underwriters at Lloyds London		15642	
	<b>INSURER B :</b> National Union Fire Ins Co Pitts. PA		19445	
	<b>INSURER C :</b> --- SEE ATTACHMENT ---			
	<b>INSURER D :</b> AIU Insurance Company		19399	
	<b>INSURER E :</b> Lloyds of London			
<b>INSURER F :</b>				

### COVERAGES

**CERTIFICATE NUMBER:** 19367027

**REVISION NUMBER:** XXXXXXXX

THIS IS TO CERTIFY THAT THE POLICIES OF INSURANCE LISTED BELOW HAVE BEEN ISSUED TO THE INSURED NAMED ABOVE FOR THE POLICY PERIOD INDICATED. NOTWITHSTANDING ANY REQUIREMENT, TERM OR CONDITION OF ANY CONTRACT OR OTHER DOCUMENT WITH RESPECT TO WHICH THIS CERTIFICATE MAY BE ISSUED OR MAY PERTAIN, THE INSURANCE AFFORDED BY THE POLICIES DESCRIBED HEREIN IS SUBJECT TO ALL THE TERMS, EXCLUSIONS AND CONDITIONS OF SUCH POLICIES. LIMITS SHOWN MAY HAVE BEEN REDUCED BY PAID CLAIMS.

INSR LTR	TYPE OF INSURANCE		ADDL INSD	SUBR WVD	POLICY NUMBER	POLICY EFF (MM/DD/YYYY)	POLICY EXP (MM/DD/YYYY)	LIMITS
A	<input checked="" type="checkbox"/>	COMMERCIAL GENERAL LIABILITY	N	N	B0507E12400305	6/30/2024	6/30/2025	EACH OCCURRENCE \$ 1,000,000
	<input type="checkbox"/>	CLAIMS-MADE <input checked="" type="checkbox"/> OCCUR						DAMAGE TO RENTED PREMISES (Ea occurrence) \$ 100,000
	<input checked="" type="checkbox"/>	Sudden/Acc Pollution						MED EXP (Any one person) \$ 5,000
								PERSONAL & ADV INJURY \$ 1,000,000
		GEN'L AGGREGATE LIMIT APPLIES PER:						GENERAL AGGREGATE \$ 2,000,000
	<input type="checkbox"/>	POLICY	<input type="checkbox"/>	PRO-JECT	<input type="checkbox"/>	LOC		PRODUCTS - COMP/OP AGG \$ 2,000,000
		OTHER:						\$

Attachment Code: D649891 Master ID: 1507977, Certificate ID: 19367027

### Umbrella/Excess Policies

Carrier: Trisura Specialty Ins Co/Sutton Specialty Ins Co  
Policy#: AESIR-139-AEFF-SWS-01-2024  
Limit: \$5,000,000

Carrier: Underwriters at Lloyd's of London  
Policy#: B0507EI2400303  
Limit: \$5,000,000

Carrier: Westchester Surplus Lines Ins Co  
Policy# G48660873 001  
Limit: \$5,000,000

Carrier: Underwriters at Lloyd's of London  
Policy#: B0507EI2400304  
Limit: \$5,000,000  
(Excess of Auto Only)

Carrier: Underwriters at Lloyd's of London

Attachment Code: D607356 Master ID: 1507977, Certificate ID: 19367027

Dishon Disposal, LLC

Buckhorn Energy Oaks Disposal Services, LLC

Trinity Acquisition, LLC

Trinity Environmental Brokerage, LLC

Trinity Environmental Logistics, LLC

Trinity Environmental SWD I, LLC

Trinity Environmental Services I, LLC

Trinity Environmental Management, LLC

Oak's Disposal Services, LLC

Bobcat North Lima, LLC

Bobcat Hubbard, LLC

EWS #1 DJ Basin, LLC

EWS #8 DJ Basin, LLC

Attachment Code: D607356 Master ID: 1507977, Certificate ID: 19367027

## Named Insured List

SES Legacy Holdings, LLC  
Select Energy Services, Inc.  
Select Energy Services, LLC  
SES Holdings, LLC  
Select Water Solutions, Inc.  
Select Water Solutions, LLC  
Select Chemistry, LLC  
Select Agua Libre Midstream, LLC  
Select Water Reuse, LLC  
Select Water Reuse  
Crescent Services, LLC Rockwater Northeast  
Complete Energy Services, LLC  
Benchmark Distribution Services, LLC dba Rockwater Energy Solutions, Inc.  
Peak Oilfield Services, LLC  
Peak Rentals, LLC  
Rockwater Mid-Con, LLC  
Rockwater Energy Solutions North Dakota, Inc.  
Rockwater West Texas, LLC  
Rockwater Energy Solutions, LLC  
Tidal Logistics, Inc.  
Boothe SWD

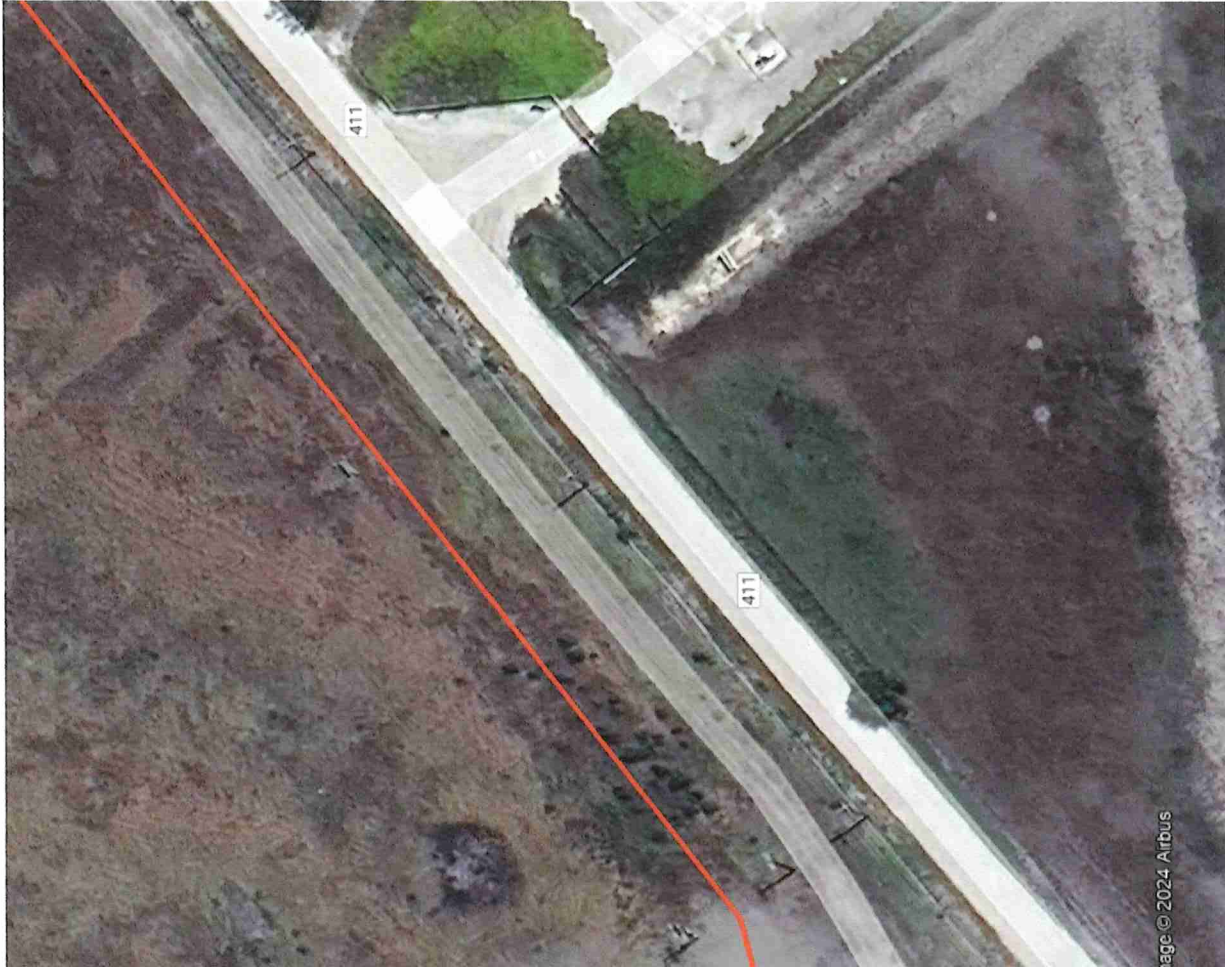

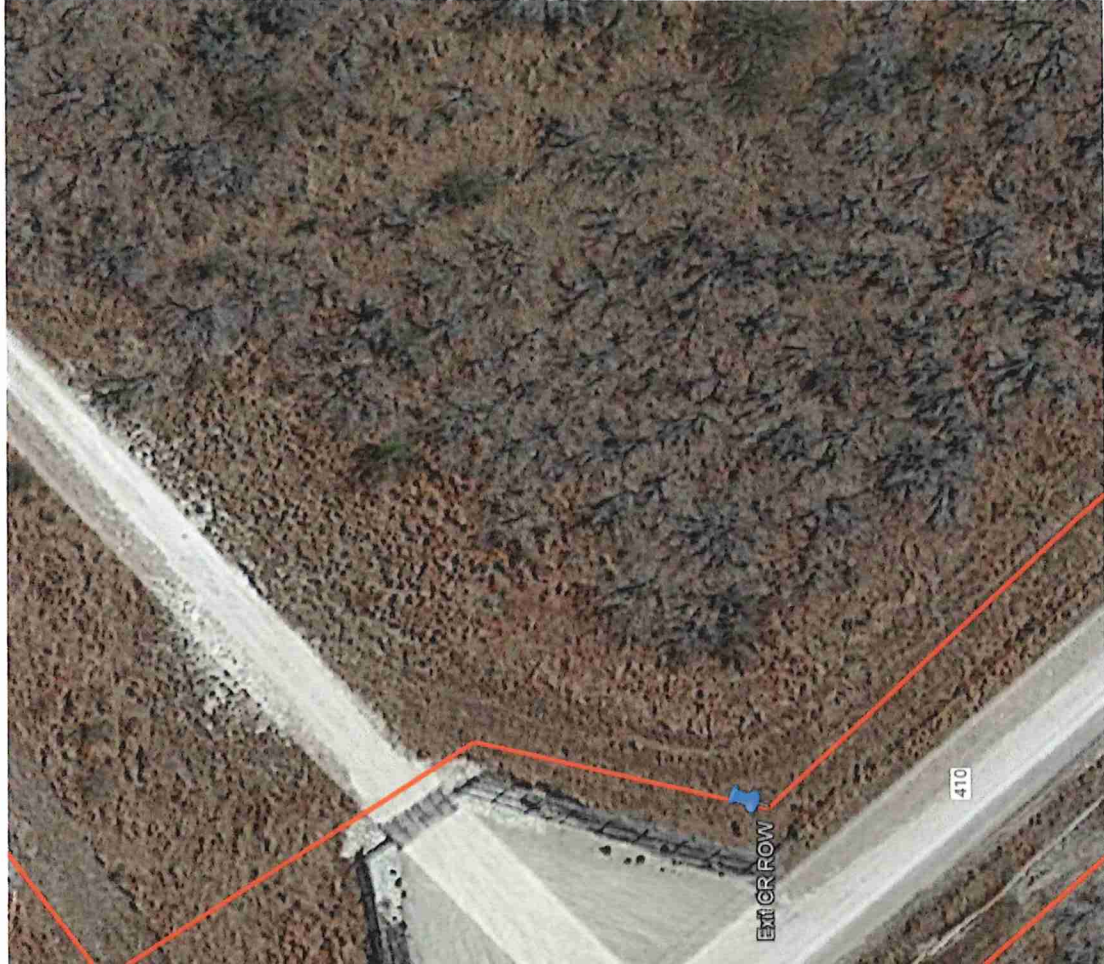

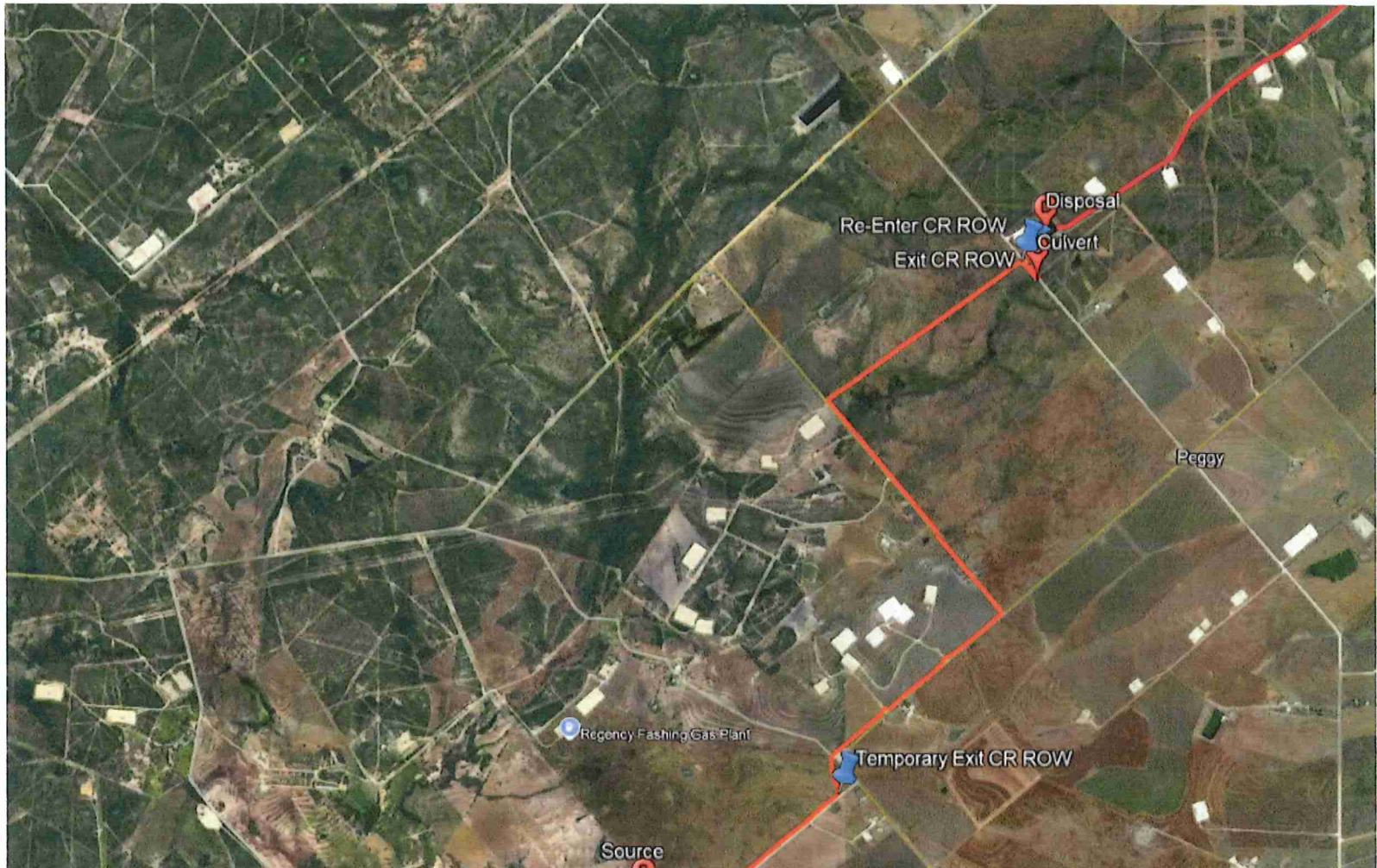

Source

Regency Fishing Gas Plant

Temporary Exit CR ROW

Exit CR ROW

Re-Enter CR ROW

Disposal

Culvert

Peggy

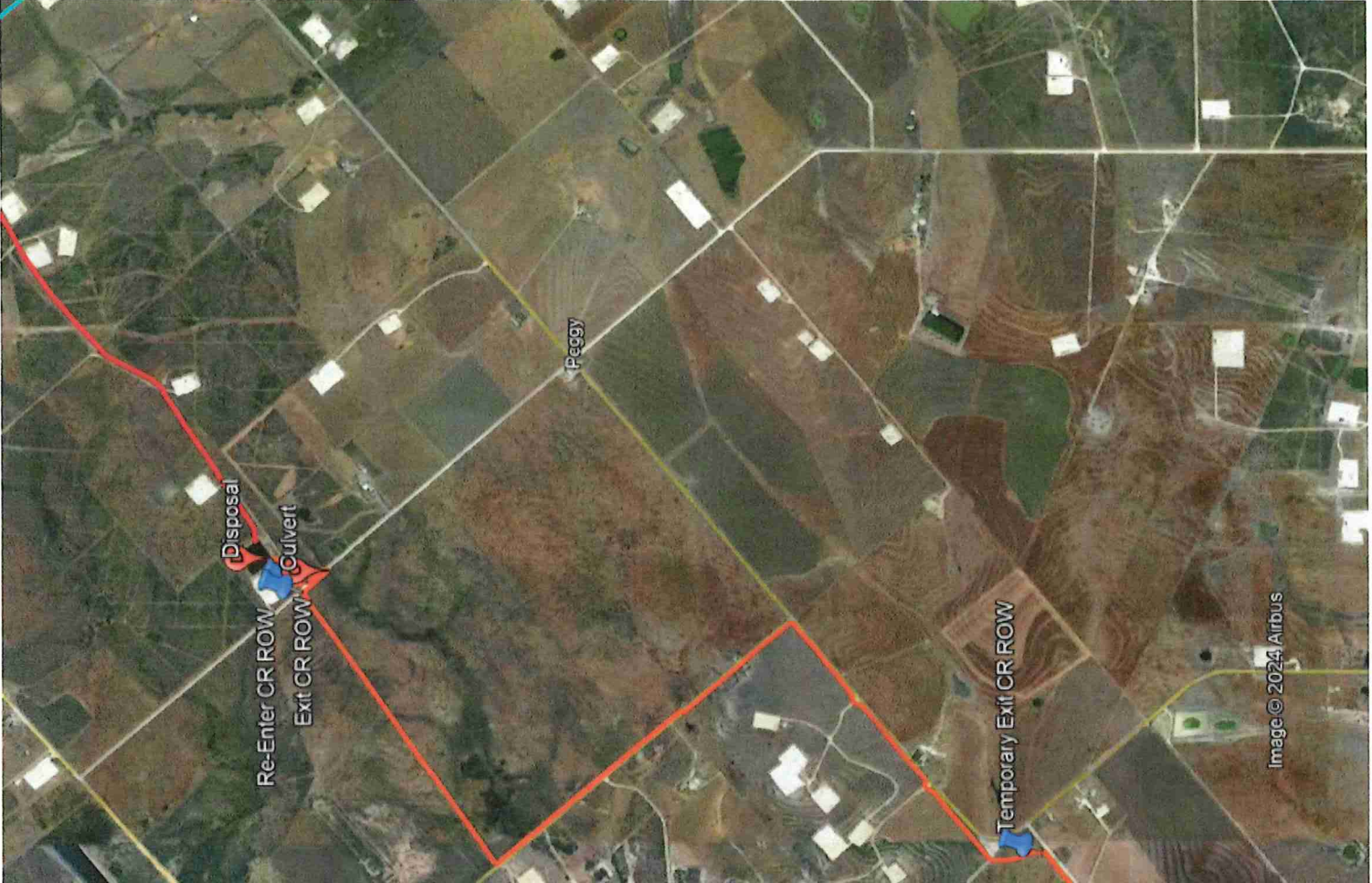

Disposal

Re-Enter CR ROW

Exit CR ROW

Culvert

Peggy

Temporary Exit CR ROW

Image © 2024 Airbus

