

ATASCOSA COUNTY PIPELINE PERMIT

ORIGINAL APPLICATION AMENDMENT 6 MONTH EXTENSION

ON THIS THE 24th day of MARCH, 20 25, A.D., the undersigned "MACATHON OIL EF LLC" Company, does hereby make application to use the hereinafter described lands belonging to Atascosa County, Texas, for the purposes of constructing, maintaining, operating or repairing mains or lines for the transportation of natural gas or other hydrocarbons across said lands as shown on plat attached hereto and made a part hereof.

In consideration of the \$500.00 application fee, plus a \$5,000 penalty fee if said pipeline has been installed prior to this application being presented to and approved by Atascosa County Commissioners Court and the further consideration of: (1) \$32.00 per yard or any part thereof for any part of a crossing exceeding fifty (50) feet; (2) \$250 for any amendment of this permit; and (3) \$200.00 for each 6 month extension of this permit to be paid by Company and the County's granting permission to make use of the lands above described for the purposes aforesaid, the undersigned Company agrees that such use shall be subject to the following terms, covenants and conditions, to-wit:

I.

No main or line shall ever be laid or maintained by the Applicant in such manner as to interfere with the construction, maintenance or repair of roads, (STATE or COUNTY) and in the event it shall develop that any main or line hereafter to be laid by the Applicant in any manner interferes with the construction, maintenance or repair of any existing road (STATE or COUNTY) because of the depth at which the same has been laid, or for any other reason, the Applicant, upon request of the Commissioners Court, shall promptly change or alter, at Applicant's sole expense, such main or line, in such manner that the same will no longer interfere with such construction, maintenance or repair.

II.

It is understood that no main or line shall ever be laid by Applicant in such a way or manner as to interfere with traffic, so as to interfere with any drainage now or hereafter to be affected on or along such road and that no main or line shall ever be laid or maintained by the Applicant in such a way as to constitute a danger or hazard or to become a nuisance of any kind to anyone using any road or living in the vicinity thereof.

It is understood that no main or line shall ever be laid by Applicant in such a way or manner to run parallel to the county road within the county right-of-way.

III.

The Applicant further agrees that it shall in no way enter upon any property hereby affected for the purpose of constructing, laying or repairing any main or line now existing or hereafter to exist unless it shall have first submitted to the Commissioners Court of Atascosa County, plans, sections and such description of construction, laying, maintenance or repair, as to fully describe the same.

IV.

It is further understood and agreed that all lines crossing any County Road shall be either jacked, bored or driven under surfaced portion of the roadway; and that the section of line placed through boring shall extend

the full width of the surfacing; and that all pipelines under such roads shall be placed through an iron or other approved casing of approximately two inches larger in diameter than the pipeline; or, as an alternative to casing, Applicant may install a heavier walled carrier pipe beneath the roadway; provided, however, that in either instance the installation shall meet all the requirements of the Department of Transportation as set forth in Title 49, Code of Federal Regulations, Part 192, and/or those same regulations as adopted by Texas Railroad Commission and any other regulations promulgated by the Texas Railroad Commission under the authority of V.T.C.S. Art. 6053-1; and provided further that the County Commissioner in whose precinct the crossing is being made, with the concurrence of the Commissioners Court, may require that the carrier pipe be cased beneath the roadway when in his opinion the best interests of Atascosa County would be served thereby. Said pipeline shall have at least forty-two (42) inches of cover unless special permission to the contrary is obtained from the Commissioners Court of Atascosa County. Said pipeline crossing shall be placed within 10 Degrees of Perpendicular (80° to 100°) to the roadway.

V.

The Applicant further agrees, in connection herewith, to save and hold harmless the said County against any and all liability that it may have or appear to have to any person whomsoever by reason of any act or thing that Applicant, its agents, servants, employees and contractors may do or cause to be done in the premises.

VI.

In consideration of the granting of the privilege hereby petitioned for, Applicant agrees that whenever it shall in any manner damage any County Road or other structure by reason of any operation hereunder, it will immediately, at its own expense, restore the same to the condition that the same was in before the damage took place. Applicant further especially agrees that whenever the County Commissioners Court shall notify it in writing that it, its agents, servants, employees and contractors have damaged any road, or other structure, Applicant will commence the restoration thereof, in accordance with the terms hereof, within forty-eight (48) hours after the receipt of such notice, and prosecute such restoration to completion, diligently and continuously, and that in the event of its failure in such event to begin such restoration or repair within the time aforesaid, or in the event of its failure to therefore prosecute the same to completion, diligently and continuously, the Commissioners Court or its representative of said County, may take over the making of such restoration or repair with County employees, or through a private contractor, and complete and effect such repair or restoration at the expense of the Applicant and that the action of the County Commissioners Court, or its representative, in making such restoration or repair shall be binding upon the Applicant, and such Commissioners Court estimate or statement of the cost and expense incurred in making such repair or restoration shall be final, conclusive and binding upon the Applicant.

VII.

It is further agreed that in the event Applicant enters upon any property hereby affected for the purpose of construction, laying or repairing any main or line of Applicant, now existing or hereafter to exist, in connection with any State road or highway, that Applicant shall comply with all conditions and requirements of the Texas State Highway Department or its authorized representative with reference to any matter pertaining to any such purposes.

VIII.

Applicant shall give the Commissioners Court of Atascosa County, with reference to a County Road, and the State Highway Department, with reference to State Highway, twenty-four (24) hours notice prior to the time of beginning of any work with reference to any such road or highway.

IX.

It is further agreed that the order of the Commissioners Court granting this application shall be and does constitute acceptance on the part of the County of the offer hereby made, and said order and this application shall constitute a contract between the parties hereto their heirs, assigns, representatives and successors according to the terms hereof.

X.

This application for pipeline permit shall expire 90 days after the same is approved by motion and order entered into Commissioners Court Records of Atascosa County, Texas. After expiration of the same, a new

application for pipeline permit and payment of fees shall be required from the applicant if the pipeline has not been installed prior to the expiration date of this permit.

IN WITNESS WHEREOF, the Applicant has caused this instrument to be executed on this the 24th day of March, 2025 A.D.

After approval the fully executed permit should be returned to:

Marathon Oil EF LLC
Attn: Bill Odom
5022 FM 2102
Kenedy, TX 78119

Marathon Oil EF LLC
Company
By: [Signature]
Agent on behalf of Marathon

CORPORATE ACKNOWLEDGMENT

THE STATE OF TEXAS
COUNTY OF Atascosa

BEFORE ME, the undersigned authority, in and for said County, Texas, on this day personally appeared Shane Whitley known to me to be the person and officer agent on behalf of whose name is subscribed to the foregoing instrument and acknowledged to me that the same was the act of the said Marathon Oil EF LLC, a corporation, and that he executed the same as the act of such corporation for the purposes and consideration therein expressed, and in the capacity therein stated.

GIVEN UNDER MY HAND AND SEAL OF OFFICE, this the 24th day of March, 2025, A.D.

William T. Odom
Notary Public in and for Texas
County, Texas
Commission expires: 11/30/26

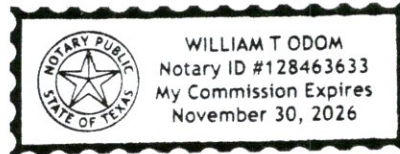

*****FOR COUNTY USE ONLY*****
County Road: _____ Comm. Pct. No.: _____ Dia. Line _____

Examined and approved in open Commissioners Court on this the _____ day of _____; 20 _____

By: _____ Weldon P. Cude, Atascosa County Judge

This permit Expires on the _____ day of _____; 20 _____



MEMORANDUM OF PAYMENT FOR DAMAGES TO ATASCOSA COUNTY

KNOW ALL MEN BY THESE PRESENTS:

Comes now Marathon Oil EF LLC, hereafter known as Payor and Atascosa County, Texas, hereafter known as Atascosa County.

Whereas Payor is extensively utilizing the roads of Atascosa County, Texas, for the economic benefit of Payor; and

Whereas Atascosa County is a political subdivision of the State of Texas which maintains certain roads within Atascosa County; and

Whereas Atascosa County has limited resources for the maintenance of such roads; and

Whereas Atascosa County is authorized to act and does act by and through the Commissioners Court of Atascosa County, pursuant to V.T.C.A. Local Government Code Section 81.032 and V.T.C.A., Transportation Code Section 252.214 to accept donations of property or funds.

THEREFORE:

Payor does hereby pay and transfer to Atascosa County the materials and/or funds described below:

It is the expectation of the Payor that the materials and/or funds donated to Atascosa County will be used for the repair, maintenance and upgrade of roads or facilities described below; however, Atascosa County makes no specific warranty for the use of the funds or materials paid:

Materials and/or funds paid are not subject to return to the Payor by Atascosa County.

For a payment to be accepted, such payment, subsequent to being offered, must be accepted and approved by the Commissioners Court of Atascosa County in an open session of the Commissioners Court of Atascosa County.

Said funds shall be paid to the County for disbursement pursuant to any conditions delineated or approved by the Commissioners Court.

Payor, by executing this Memorandum of Payment For Damages to Atascosa County agrees and understands that this document contains all terms of the donation and this is not a contract or a settlement.

Marathon Oil EF LLC
Printed Name of Payor (If Company or Business Entity)

Shane Whitley
Printed Name of Payor's Authorized Agent
Agent on behalf of Marathon Oil EF LLC

[Signature]
Signature of Payor or Payor's Authorized Agent

3/24/25
Date

Approved and Accepted by:
Commissioners Court

Date

Weldon P. Cude, County Judge

Mark Gillespie, Commissioner Pct 1

Mark Bowen, Commissioner Pct 2

Eliseo Perez, Commissioner Pct 3

Kennard Riley, Commissioner Pct 4

ATTEST

Theresa Carrasco, County Clerk

ATASCOSA COUNTY, TEXAS

NE EDGE OF CR 412: LAT:28°42'40.99"
 LON:98°14'39.82"
 LAT:28.711367
 LON:98.244394

CL OF CR 412: LAT:28°42'40.92"
 LON:98°14'39.88"
 LAT:28.711367
 LON:98.244411

SW EDGE OF CR 412: LAT:28°42'40.85"
 LON:98°14'39.94"
 LAT:28.711347
 LON:98.244428

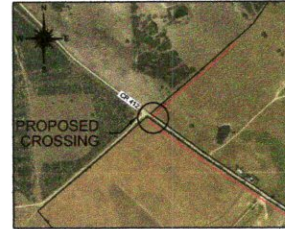

VICINITY MAP
N.T.S.

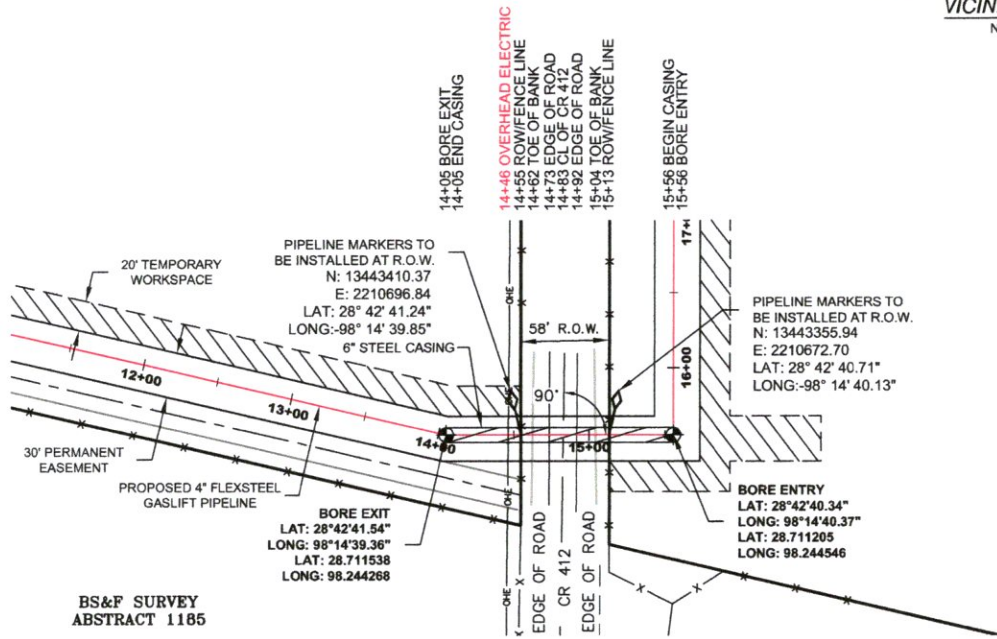

**BS&F SURVEY
 ABSTRACT 1185**

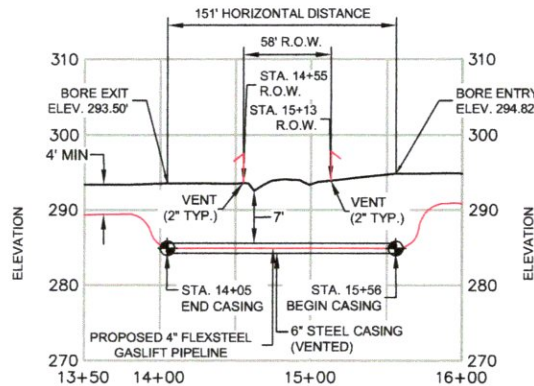

- PROPOSED PIPELINE
- x- FENCE LINE
- |-| EXISTING PIPELINE
- - - PROPERTY LINE
- ⊙ BORE
- o— OVERHEAD ELECTRIC

**IMPROVED ROAD - BORE METHOD
 PROFILE**
 1" = 100' H
 1" = 20' V

NOTE:

1. DATUM BASED ON TEXAS STATE PLANE COORDINATE SYSTEM, NAD 83, SOUTH CENTRAL ZONE, US FOOT.
2. EXISTING UTILITIES ARE SHOWN IN APPROXIMATE LOCATIONS GENERATED FROM PREVIOUS MAPS AND SURVEY. CONTRACTOR SHALL VERIFY EXACT LOCATION AND ELEVATION OF ALL EXISTING UTILITIES IN AREA OF WORK PRIOR TO CONSTRUCTION AND CALL TEXAS ONE CALL SYSTEM AT 1-800-344-8377 AND ALL OTHER UTILITY COMPANIES AT LEAST 2 WORKING DAYS (48 HOURS) PRIOR TO CONSTRUCTION.
3. CARRIER PIPE SPECS: 4" HT FLEXSTEEL, 1,500PSI/185F
4. CARRIER PIPE MAOP: 1440 PSI
5. CASING PIPE SPECS: 6.625" O.D. X 0.280" W.T., API-5L X-52, ERW, DRL, PEB, 12-14 FBE, 20 MIL ARO
6. LENGTH OF CASING: 151'
7. MATERIAL TRANSPORTED: NATURAL GAS
8. CLASS LOCATION: 2

STATE OF TEXAS
 COUNTY OF ATASCOSA

I, MICHAEL JAMES DVORSKY LICENSED PROFESSIONAL ENGINEER TEXAS REGISTRATION NO. 123838 IN THE STATE OF TEXAS HAVE REVIEWED THE PIPELINE DESIGN OF THIS EXHIBIT AND HAVE FOUND IT SUITABLE FOR THE PROPOSED PROJECT. I DO NOT ATTEST TO THE ACCURACY OR COMPLETENESS OF OTHER ASPECTS OF THE EXHIBIT, INCLUDING BUT NOT LIMITED TO, SURVEY, RIGHT OF WAY, AND PROPERTY OWNERSHIP THAT ARE THE RESPONSIBILITY OF OTHER PARTIES.



Marathon Oil Corporation.

ATWELL
 10100 REUNION PLACE, SUITE 700
 SAN ANTONIO, TEXAS 78216
 866.850.4200
 TBPLS FIRM NO. 10194153
 WWW.ATWELL-GROUP.COM

ROAD CROSSING PERMIT

**MARATHON OIL
 EXL-86-EXT**

(R MAY A 13H; R MAY A-MAY GIRLS CHAPMAN SA2 2H;
 R MAY A-SCHROEDER CHAPMAN SA1 1H)
 CR 412
 ATASCOSA COUNTY, TEXAS

REV.	DRAWING NAME
0	4" GASLIFT FLEXSTEEL - CR 412

DRAWN	MAB	DATE	10/11/24
CHECKED	TC	DATE	10/11/24
ENGINEER	MJD	DATE	
SCALE	1" = 100'	PAGE	1 OF 1
REV#	DATE	DESC.	
JOB NO.	24007488		
AFE NO.			

ATASCOSA COUNTY, TEXAS

NE EDGE OF CR 412: LAT:28°42'41.02"
 LON:98°14'39.86"
 LAT:28.711395
 LON:98.244407

CL OF CR 412: LAT:28°42'40.95"
 LON:98°14'39.92"
 LAT:28.711375
 LON:98.244423

SW EDGE OF CR 412: LAT:28°42'40.88"
 LON:98°14'39.98"
 LAT:28.711355
 LON:98.244440

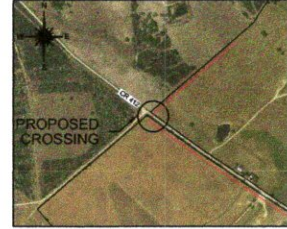

VICINITY MAP
N.T.S.

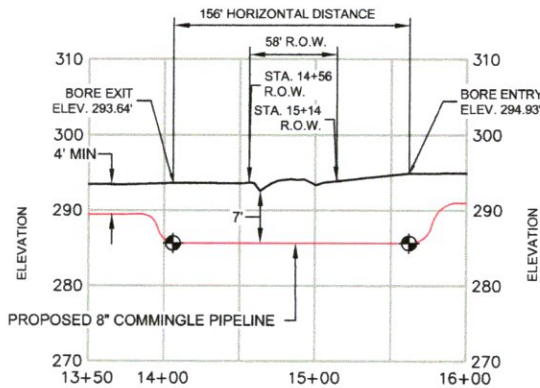
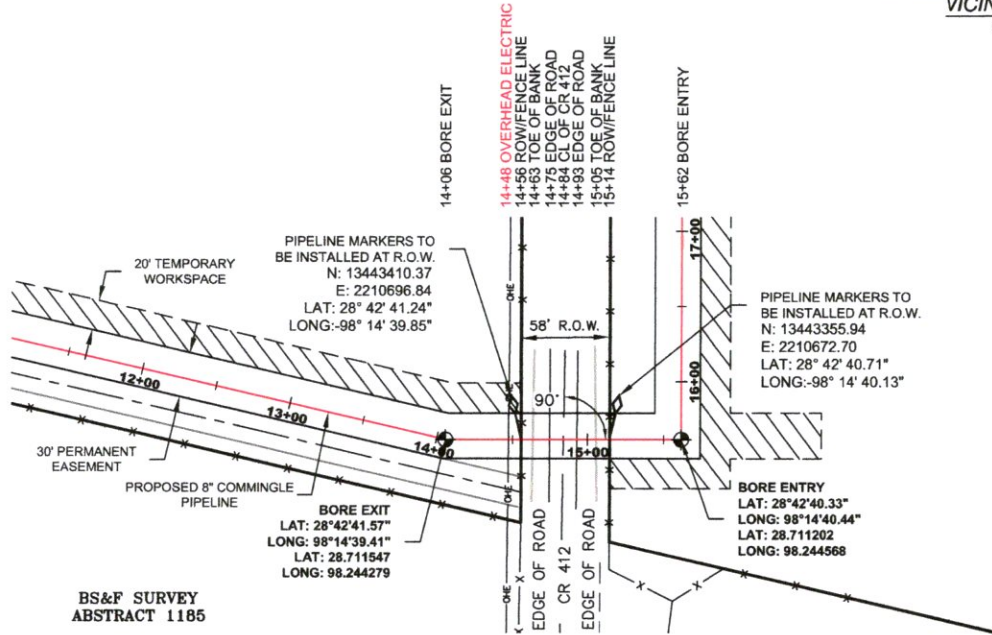

- PROPOSED PIPELINE
- x- FENCE LINE
- |- EXISTING PIPELINE
- - - PROPERTY LINE
- BORE
- OVERHEAD ELECTRIC

IMPROVED ROAD - BORE METHOD

PROFILE

1" = 100' H
 1" = 20' V

NOTE:

1. DATUM BASED ON TEXAS STATE PLANE COORDINATE SYSTEM, NAD 83, SOUTH CENTRAL ZONE, US FOOT.
2. EXISTING UTILITIES ARE SHOWN IN APPROXIMATE LOCATIONS GENERATED FROM PREVIOUS MAPS AND SURVEY. CONTRACTOR SHALL VERIFY EXACT LOCATION AND ELEVATION OF ALL EXISTING UTILITIES IN AREA OF WORK PRIOR TO CONSTRUCTION AND CALL TEXAS ONE CALL SYSTEM AT 1-800-344-8377 AND ALL OTHER UTILITY COMPANIES AT LEAST 2 WORKING DAYS (48 HOURS) PRIOR TO CONSTRUCTION.
3. CARRIER PIPE SPECS: 8.625" O.D. X 0.500 W.T., ERW, API-5L X42, 14-16 FBE/30 MILS APO, 14-16 MILS ICP-C4
4. CARRIER PIPE MAOP: 750 PSI
5. DESIGN FACTOR: 0.5
6. MATERIAL TRANSPORTED: COMMINGLE



STATE OF TEXAS
 COUNTY OF ATASCOSA

I, MICHAEL JAMES DVORSKY LICENSED PROFESSIONAL ENGINEER TEXAS REGISTRATION NO. 123838 IN THE STATE OF TEXAS HAVE REVIEWED THE PIPELINE DESIGN OF THIS EXHIBIT AND HAVE FOUND IT SUITABLE FOR THE PROPOSED PROJECT. I DO NOT ATTEST TO THE ACCURACY OR COMPLETENESS OF OTHER ASPECTS OF THE EXHIBIT, INCLUDING BUT NOT LIMITED TO, SURVEY, RIGHT OF WAY, AND PROPERTY OWNERSHIP THAT ARE THE RESPONSIBILITY OF OTHER PARTIES.

	ROAD CROSSING PERMIT	DRAWN MAB	DATE 10/11/24
	MARATHON OIL EXL-86-EXT (R MAY A 13H; R MAY A-MAY GIRLS CHAPMAN SA2 2H; R MAY A-SCHROEDER CHAPMAN SA1 1H) CR 412 ATASCOSA COUNTY, TEXAS	CHECKED TC	DATE 10/11/24
		ENGINEER MJD	DATE
		SCALE 1" = 100'	PAGE 1 OF 1
		REV#	DATE
		DESC.	
		JOB NO.	24007488
		AFE NO.	

ATASCOSA COUNTY, TEXAS

NE EDGE OF CR 412: LAT:28°42'40.95"
 LON:98°14'39.75"
 LAT:28.711374
 LON:98.244375

CL OF CR 412 LAT:28°42'40.87"
 LON:98°14'39.81"
 LAT:28.711354
 LON:98.244392

SW EDGE OF CR 412 LAT:28°42'40.80"
 LON:98°14'39.87"
 LAT:28.711334
 LON:98.244409



VICINITY MAP
N.T.S.

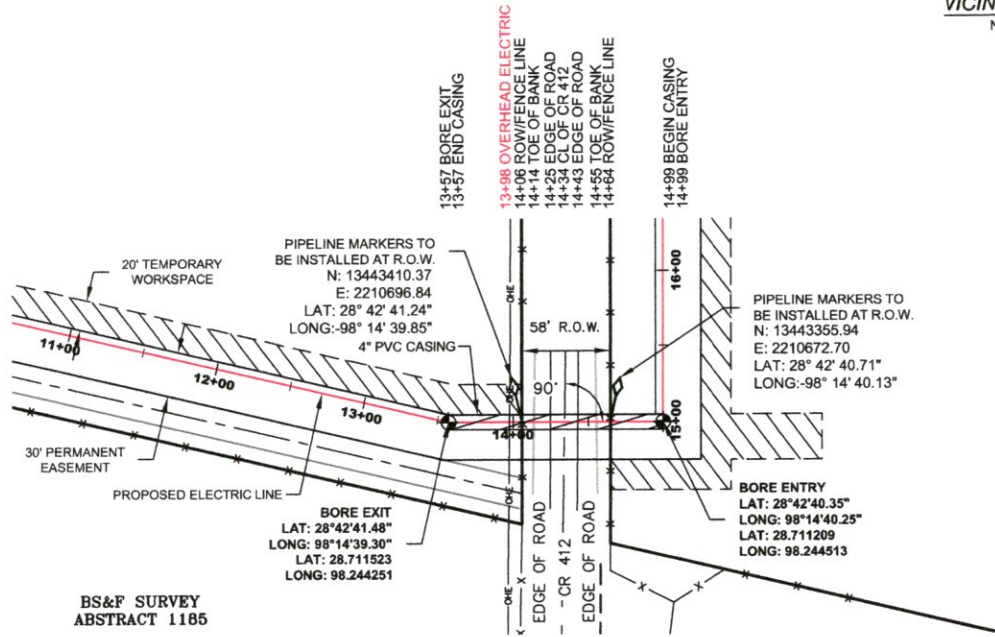

**BS&F SURVEY
 ABSTRACT 1185**

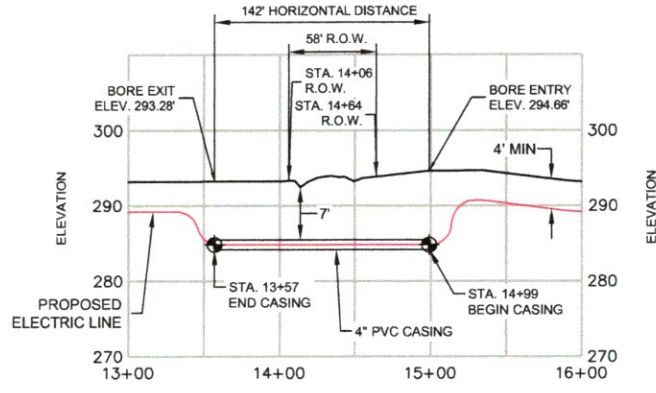

- PROPOSED ELECTRIC LINE
- IMPROVED ROAD - BORE METHOD
- x- FENCE LINE
- |-| EXISTING PIPELINE
- - - PROPERTY LINE
- ⊙ BORE
- OVERHEAD ELECTRIC

- NOTE:**
- DATUM BASED ON TEXAS STATE PLANE COORDINATE SYSTEM, NAD 83, SOUTH CENTRAL ZONE, US FOOT.
 - EXISTING UTILITIES ARE SHOWN IN APPROXIMATE LOCATIONS GENERATED FROM PREVIOUS MAPS AND SURVEY. CONTRACTOR SHALL VERIFY EXACT LOCATION AND ELEVATION OF ALL EXISTING UTILITIES IN AREA OF WORK PRIOR TO CONSTRUCTION AND CALL TEXAS ONE CALL SYSTEM AT 1-800-344-8377 AND ALL OTHER UTILITY COMPANIES AT LEAST 2 WORKING DAYS (48 HOURS) PRIOR TO CONSTRUCTION.
 - ELECTRIC CONDUCTOR RATING: 24.9 Kv
 - CASING: 4.5" OD, SCH 40, PVC
 - LENGTH OF CASING: 142'
 - TYPE OF PIPE JOINT: FUSED X 40' LG

STATE OF TEXAS
 COUNTY OF ATASCOSA

I, MICHAEL JAMES DVORSKY LICENSED PROFESSIONAL ENGINEER TEXAS, REGISTRATION NO. 123838 IN THE STATE OF TEXAS HAVE REVIEWED THE PIPELINE DESIGN OF THIS EXHIBIT AND HAVE FOUND IT SUITABLE FOR THE PROPOSED PROJECT. I DO NOT ATTEST TO THE ACCURACY OR COMPLETENESS OF OTHER ASPECTS OF THE EXHIBIT, INCLUDING BUT NOT LIMITED TO, SURVEY, RIGHT OF WAY, AND PROPERTY OWNERSHIP THAT ARE THE RESPONSIBILITY OF OTHER PARTIES.





Marathon Oil Corporation



ATWELL
 10100 REUNION PLACE, SUITE 700
 SAN ANTONIO, TEXAS 78216
 866.850.4200
 TBPLS FIRM NO. 10194153
 WWW.ATWELL-GROUP.COM

ROAD CROSSING PERMIT

MARATHON OIL
EXL-86-EXT
 (R MAY A 13H; R MAY A-MAY GIRLS CHAPMAN SA2 2H;
 R MAY A-SCHROEDER CHAPMAN SA1 1H)
CR 412
ATASCOSA COUNTY, TEXAS

REV.	DRAWING NAME
0	PROPOSED ELECTRIC LINE - CR 412

DRAWN	MAB	DATE	10/11/24
CHECKED	TC	DATE	10/11/24
ENGINEER	MJD	DATE	
SCALE	1" = 100'	PAGE	1 OF 1
REV#	DATE	DESC.	
JOB NO.	24007488		
AFE NO.			

CheckNo	CheckDate	Bank	BankNo	VendorNo	Marathon Oil Company 990 Town and Country Blvd. Houston, TX 77024	Direct Inquiries to: ACCOUNTS PAYABLE DEPARTMENT Accounts Payable Phone: 866-323-1836	Hndlg
1515550	03/25/2025	NCBAS	07780	1030262645			SA

Invoice Number	Inv Date	Document Number/Text	Gross Amount	Disc/WHTax	Net Amount
0325 AT178800	03/24/2025	1900000787	1,788.00	0.00	1,788.00
		Total		USD	1,788.00

(FOLD ON PERFORATION BELOW AND DETACH CHECK STUB BEFORE DEPOSITING)

DO NOT CASH UNLESS WARNING BAND AND THE CHECK BACKGROUND ARE IN VIOLET. THE LINE BELOW CONTAINS MICROPRINTING.

56-389/412

FORM 2501 REV. 5/00

ACCOUNTS PAYABLE

Marathon Oil Company
990 Town and Country Blvd.
Houston, TX 77024

Check Date Check Number
03/25/2025 1515550

ONE THOUSAND SEVEN HUNDRED EIGHTY-EIGHT AND 00/100 DOLLARS

\$1,788.00

PAY TO ORDER

ATASCOSA COUNTY
1 COURTHOUSE CIRCLE DRIVE
JOURDANTON TX 78026-3406

US Funds

Match amount in words with numbers

By:



PNC BANK .NA. 070
Ashland, OH

Void After 180 Days

DO NOT CASH UNLESS THIS CHECK IS ON WATERMARKED PAPER. HOLD TO LIGHT TO VIEW. THE LINE ABOVE CONTAINS MICROPRINTING.

⑈ 1515550⑈ ⑆041203895⑆ 4239711179⑈