

LEGEND

- PROPERTY BOUNDARY
- TRACT LINE
- PARCEL LINE
- - - 100-YEAR FEMA FLOODPLAIN (ZONE A)
- 2 FT TNRS LIDAR CONTOUR

LEGAL DESCRIPTION: 116.11 ACRE TRACT OF LAND, BEING APPROXIMATELY 2.01 ACRES OUT OF SURVEY NO. 1076, ABSTRACT NO.164, FRANCISCO CASTILLO, ORIGINAL GRANTEE, AND APPROXIMATELY 114.10 ACRES OUT OF SURVEY NO. 1075, ABSTRACT NO 574,SANTOS MANSOLA, ORIGINAL GRANTEE, BEING THE SAME TRACT OF LAND DESCRIBED IN A GENERAL WARRANTY DEED RECORDED IN DOCUMENT NO. 253131, ATASCOSA COUNTY, TEXAS.

Date: Jul 03, 2025, 11:24am User: rb User ID: rbaca File: C:\Users\rbaca\OneDrive - RL BACA\RL BACA\Jobs\2025\25-132 Clay Morgan Hwy 281\25-132 Hwy 281 & Dairy Rd Registration Exhibit.dwg

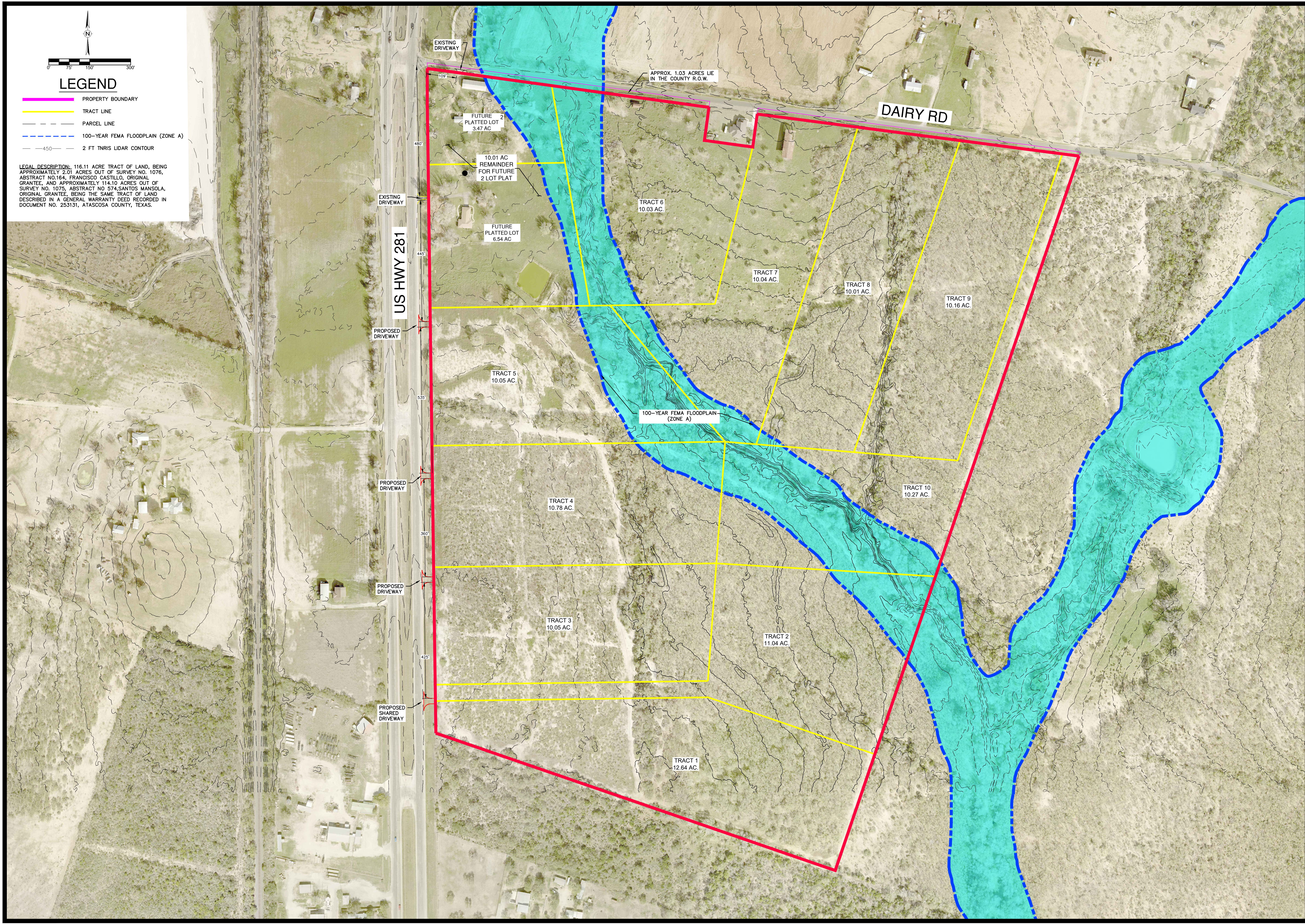

RL BACA
ENGINEERING
P.O. BOX 587 | PLEASANTON, TEXAS 78064
830.570.2428 | RAY@RLBACA.COM

"THIS DOCUMENT IS RELEASED FOR REVIEW PURPOSES" UNDER THE AUTHORIZATION OF RAY BACA, P.E. #131313. NOT TO BE USED FOR CONSTRUCTION.

REV	DATE	DESCRIPTION

±115 AC - HWY 281 & DAIRY RD
LEMING, ATASCOSA COUNTY, TX
PROPOSED TRACT LAYOUT

JOB NO.	25-132
DATE	APRIL 2025
DESIGNER	RB
CHECKED	RL BACA
DRAWN	RB

EX 1

THIS DOCUMENT HAS BEEN PRODUCED FROM ELECTRONICALLY TRANSMITTED OR STORED MATERIAL WHICH MAY HAVE BEEN ALTERED. RELY ONLY ON FINAL HARDCOPY MATERIALS BEARING THE ENGINEER'S ORIGINAL SIGNATURE AND SEAL.