

**Notice of Proposed Commercial Installation**  
**Utility Line on Non-Controlled Access Roadway**

**Residential Use:** \_\_\_\_\_  
**FEE:** 500<sup>00</sup>

**Commercial Use:**  \_\_\_\_\_  
**PAID:**  \_\_\_\_\_

To: County of Atascosa--Commissioners Court  
1 Courthouse Circle Dr.  
Jourdanton, Texas 78026

Date: \_\_\_\_\_

Formal notice is hereby given that Lowry Electrical on behalf of Charter Communication Holdings LLC  
Company proposes to place a Small cabinet that will house a fiber node and power supply  
line within the right-of-way of 29,202850, -98,749838 Dove Mill in Precinct 2  
Atascosa County, Texas as follows: (give location, length, general design, etc.)

(Please see attached map)

—Diagram Location

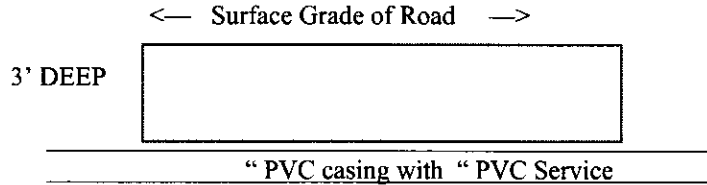

**\*\* (NOTE—IF APPLICABLE CASING TO BE PLACED 30" BELOW DITCH ELEVATION)**

1. The line will be constructed and maintained on the highway right-of-way as shown on the attached drawing and in accordance with the rules, regulations and policies of the Atascosa County Commissioners Court, and all governing laws, including but not limited to the "Federal Clean Water Act", the "Federal Endangered Species Act", and the "Federal Historic Preservation Act". Upon request by the County of Atascosa, proof of compliance with all governing laws, rules, and regulations will be submitted to the County of Atascosa before commencement of construction.
2. Our firm will use Best Management Practices to minimize erosion and sedimentation resulting from the proposed installation, and we will re-vegetate the area as indicated under "Re-vegetation Special Provisions".
3. Our firm will ensure that traffic control measures complying with applicable portions of the *Texas Manual of Uniform Traffic Control Devices* will be installed and maintained for the duration of this installation.
4. Our firm agrees to indemnify and hold Atascosa County, its officers, agents or employees, harmless from any personal injury, property damage or real property related claims against County, its officers, agents or employees, that result from Company's operations under this permit, or facilities installed under this permit, **EVEN IF SUCH CLAIMS RESULT IN WHOLE OR PART FROM THE NEGLIGENCE, OR NONCOMPLIANCE WITH A STATUTORY DUTY, OF COUNTY, ITS OFFICERS, AGENTS OR EMPLOYEES.**
5. The firm agrees to release the County, and any emergency services personnel operating on behalf of the County, from any and all claims for damages done to Company's property, during emergency operations.
6. The firm agrees to waive receipt of notice from the County, of routine maintenance operations in the right of way, or adjoining drainage easements, and to bear the cost of any additional fortifications, barriers, conduits, or

other changes or improvements necessary to protect the public or pipeline facility, that the firm requires under §756.123 Texas Health and Safety Code.

7. The location and description of the proposed line and appurtenances is more fully shown by (number) -1- complete sets of drawings attached to this notice.

8. Construction of this line will begin on or after the \_\_\_ day of \_\_\_\_\_, 20\_\_.

**SPECIAL PROVISIONS CONCERNING ENERGY UTILITY LINES**

If the firm represents that it is a "gas corporation" as defined by Chapter 181, Texas Utilities Code, and/or a "common carrier" as defined by Chapter 111, Texas Natural Resources Code, AND the firm represents that it has the power of eminent domain to place THIS line on the County Right of Way, under Chapter 181, Texas Utilities Code, and/or Chapter 111, Texas Natural Resources Code, then provide the following information:

9. The firm's Operator Number assigned by the Texas Rail Road Commission: \_\_\_\_\_.

10. A copy of the firm's complete application, to the Texas Rail Road Commission, for a T-4 permit, for the pipeline:

Is attached \_\_\_\_\_. **OR** Will be submitted with T-4 permit \_\_\_\_\_. (Check One)

**OR**

No T-4 permit is required for this pipeline because: (describe why no permit is required, ie: "low pressure transmission pipeline of less than 1 mile.")

\_\_\_\_\_  
\_\_\_\_\_  
\_\_\_\_\_

11. A copy of the Texas Rail Road Commission T-4 permit for the pipeline:

N/A under # 9 \_\_\_\_\_ Is attached \_\_\_\_\_.

Will be submitted when received \_\_\_\_\_. (Check One)

12. A copy of the firm's complete PS-48, New Construction Report, to the Texas Rail Road Commission, for the pipeline:

Is attached \_\_\_\_\_. **OR** Will be submitted when filed with RRC \_\_\_\_\_. (Check One)

**OR**

No PS-48 is required for this pipeline because: (describe why no permit is required, ie: "low pressure distribution pipeline of less than 5 miles.")

\_\_\_\_\_  
\_\_\_\_\_  
\_\_\_\_\_

A permit granted without the attachments required under items 10-12 is contingent upon the firm obtaining a T-4 permit (if required by the RRC), submitting copies of the T-4 permit and the complete application for the T-4 permit (if required by the RRC), and the PS-48 (if required by the RRC) to Atascosa County, and maintaining the T-4 permit (if required by the RRC).

13. It State or Federal law requires registration and/or signage of the pipeline, Firm agrees to abide by that law, at all points where the pipeline touches the County right of way. If no such law requires registration, and/or signage:

(a) Firm shall at its sole expense, register the line, where it touches the County Road right of way, as an underground facility, with the Texas Underground Facility Notification Corporation, and shall maintain such registration during the entire life of the permit, and any additional time that Company may utilize the line.

(b) Firm shall place and maintain in good repair and condition permanent line markers as close as practical over the line at each crossing of a County Road right of way, in order to assist the County, and utility providers in identifying the exact location of such line. Each such line marker shall be of permanent type construction and contain labeling identifying: (1) the Company; (2) a twenty-four-hour contact telephone for the Company; (3) the appropriate Texas One Call System telephone number; (4) the size of the line, and (5) a description of the product transported in the line; e.g., natural gas, oil or salt water.

(c) Firm shall maintain all such line markers in good condition, shall promptly replace any such line markers that are lost or stolen, and shall promptly repair any such line markers that require re-painting.

By signing below, I certify that I am authorized to represent the FIRM listed below, and that the FIRM agrees to the conditions/provisions included in this permit.

FIRM Charter Communications Holdings LLC  
By (Print) Andy Lowry  
Signature Andy Lowry  
Title President  
Address 1364 Industrial Dr, Ste D  
New Braunfels, TX 78130  
Phone No. 830-832-9294  
Fax No. \_\_\_\_\_

To: \_\_\_\_\_

Roadway Dove Mill  
Beg. RM \_\_\_\_\_ Offset \_\_\_\_\_ End RMOffset \_\_\_\_\_  
County Precincts No. 2 Atascosa County, Texas  
Date: \_\_\_\_\_

**UTILITY PERMIT NO.**

The County of Atascosa, Texas, offers no objection to the location on the right-of-way of your proposed

(Please see attached map)

as shown by accompanied drawings and notice dated \_\_\_\_\_ except as noted below.

1. It is expressly understood that the County of Atascosa does not, hereby, grant any right, claim, title, or easement in or upon this county road. The firm is cautioned that it should ensure that it has a valid easement from the owner of the land under the county road right of way.
2. It is further understood that the County of Atascosa may require the owner to relocate this line, subject to provisions of governing laws, by giving thirty (30) day written notice.
3. You are requested to notify the appropriate Precinct Commissioner prior to commencement of any routine or periodic maintenance which requires pruning of trees within the highway right-of-way, so that the Commissioner may be made aware and may provide specifications for the extent and methods to govern in trimming, topping, tree balance, type of cuts, painting cuts, and clean up. These specifications are intended to preserve our considerable investment in roadway construction/maintenance.
4. The installation shall not damage any part of the highway and adequate provisions must be made to cause minimum inconveniences to traffic and adjacent property owners. In the event the Owner fails to comply with any or all of the requirements as set forth herein, the County of Atascosa may take such action as it deems appropriate to compel compliance.
5. This permit is \_\_\_\_\_ is not \_\_\_\_\_ contingent upon later receipt of a T-4 permit, or T-4 permit and complete application for T-4 permit, or PS-48.

• **General Special Provisions:**

- **Re-vegetation Special Provisions:** In order to minimize erosion and sedimentation resulting from the proposed installation, the project area will be re-vegetated

- in accordance with Standard Specification Item 164 which specifies the appropriate grass seed mix to be used, or
- as indicated on the attachment.

Please notify \_\_\_\_\_ forty-eight (48) hours prior to starting construction of the line in order that we may have a representative available.

County of Atascosa—Commissioners Court: DATE: \_\_\_\_\_





By: \_\_\_\_\_  
COUNTY JUDGE

\_\_\_\_\_  
COMMISSIONER, PRECINCT No. \_\_\_\_\_

29°12'10.3"N 98°44'59.4"W

29.202850, -98.749838

-  Directions
-  Save
-  Nearby
-  Share
-  Send to phone

-  6732+43V Lytle, Texas
-  Add a missing place
-  Add your business
-  Add a label
-  Your Maps activity

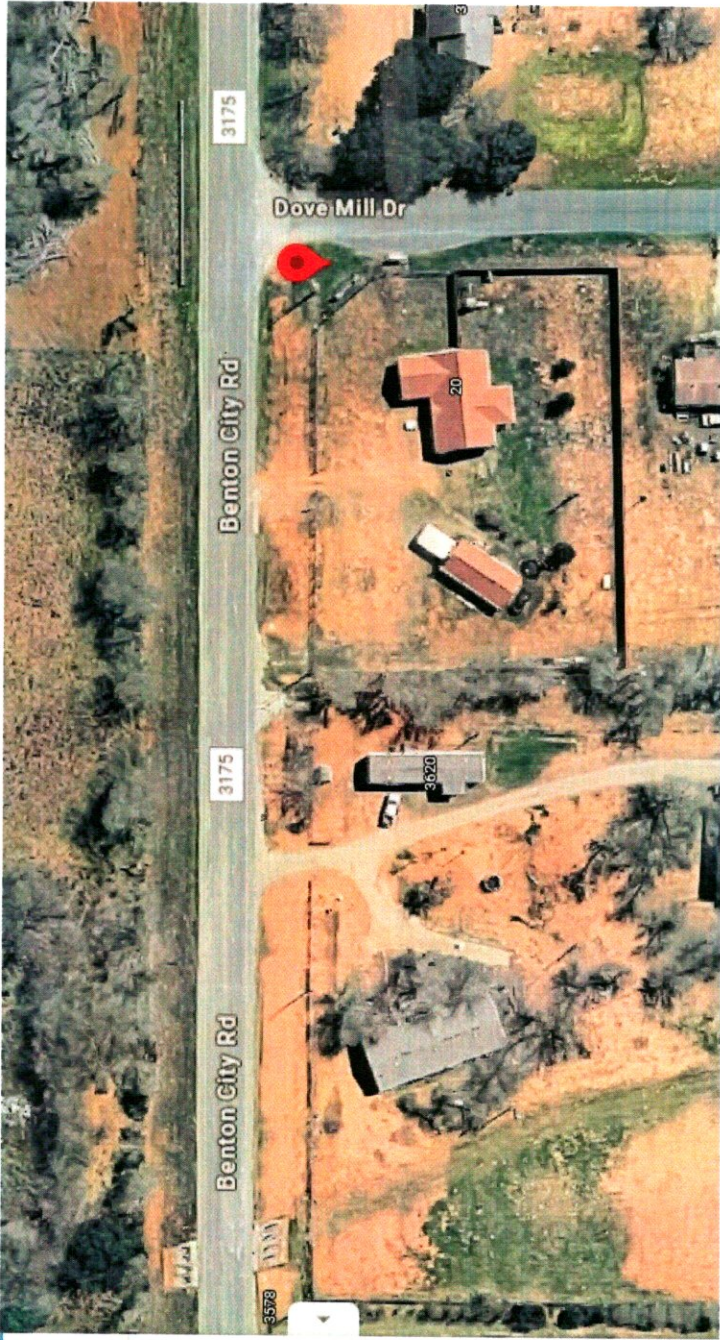

MPN-132-FK

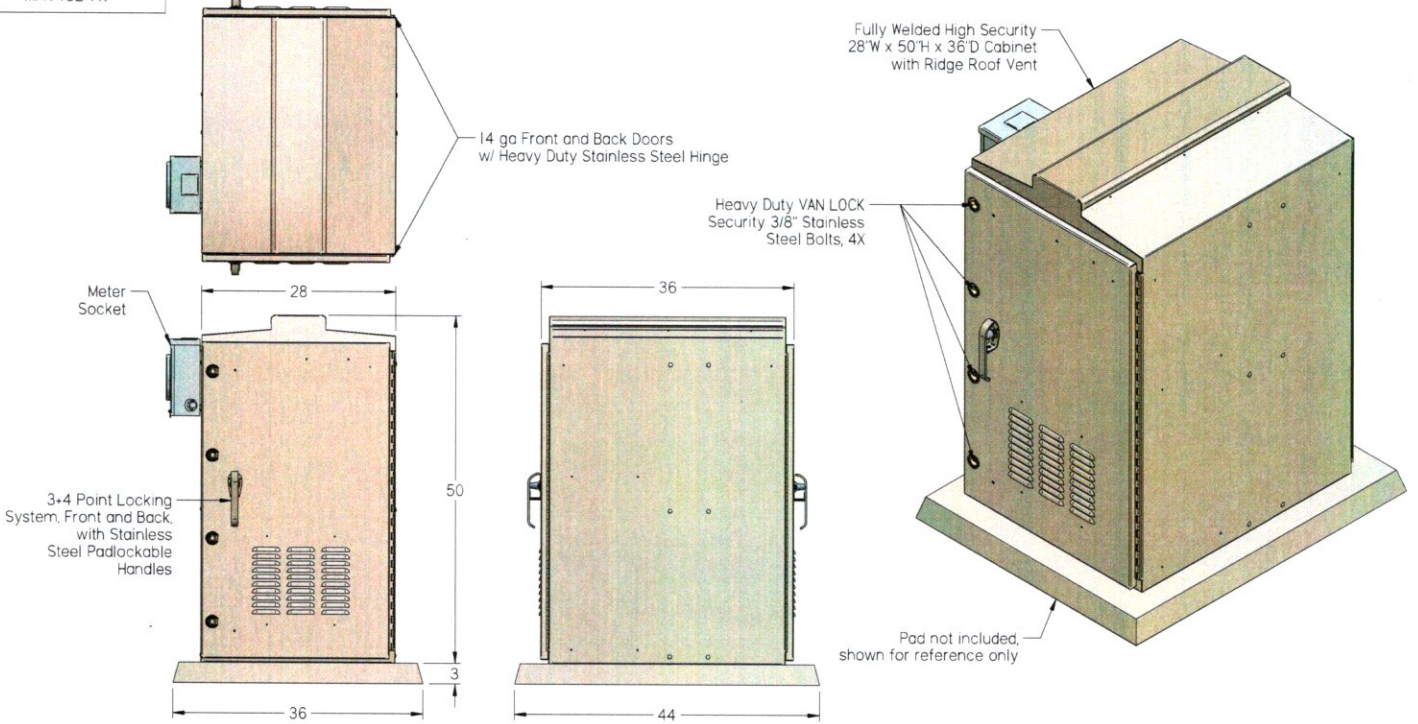

DO NOT SCALE DRAWING		SIGNATURES		DATE
MATERIAL	Galvanized Steel	DR	Bos	10/09/23
FINISH		CHK		
		APPD		

<b>MOORE</b> Communication Systems, LLC	
DESCRIPTION Moore Power Node Cabinet One Power Supply, 3 Batteries, Two Nodes 14 ga Steel Door w/ VAN LOCK Security and Fan Kit	
PART NUMBER	MPN-132-FK
ROUTING:	SHEET 1 OF 4

REV	DESCRIPTION	DATE	REVISION HISTORY	APPROVED

D

MPN-132-FK

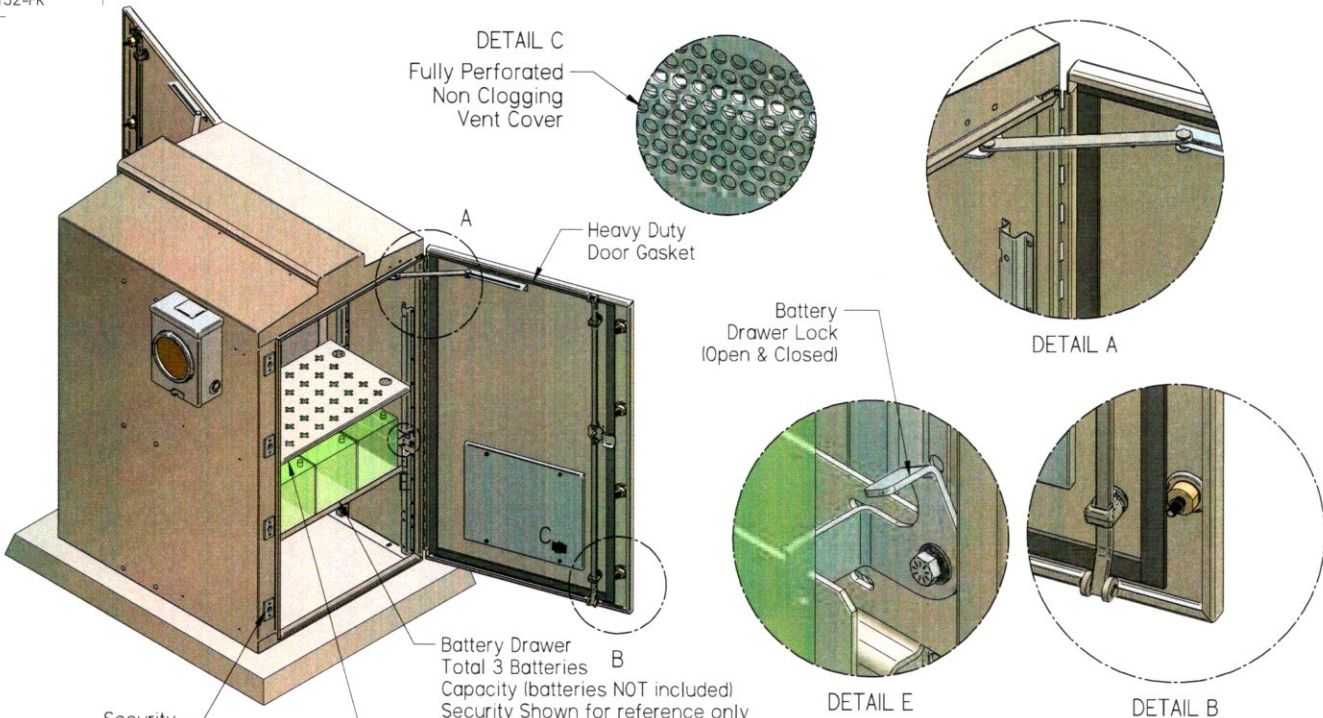

DETAIL C  
Fully Perforated  
Non Clogging  
Vent Cover

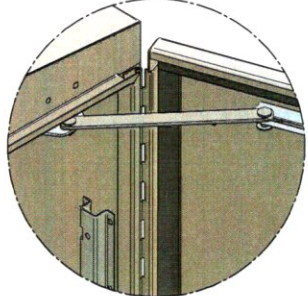

DETAIL A

Battery  
Drawer Lock  
(Open & Closed)

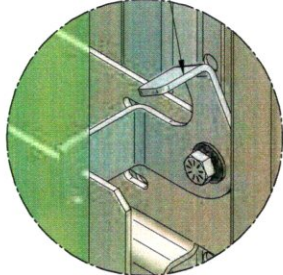

DETAIL E

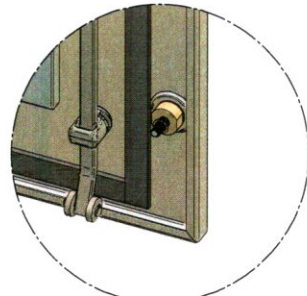

DETAIL B

Security  
Blocks, 8X  
(front and back)

Battery Drawer  
Total 3 Batteries  
Capacity (batteries NOT included)  
Security Shown for reference only

Adjustable Height  
Power Supply  
Shelf

<small>PREPARED: THE INFORMATION CONTAINED HEREIN IS THE PROPERTY OF MOORE COMMUNICATION SYSTEMS, LLC. IT IS TO BE USED FOR THE PROJECT AND NOT TO BE REPRODUCED OR TRANSMITTED IN ANY FORM OR BY ANY MEANS, ELECTRONIC OR MECHANICAL, INCLUDING PHOTOCOPYING, RECORDING, OR BY ANY INFORMATION STORAGE AND RETRIEVAL SYSTEM.</small>		<small>THIS DRAWING IS THE PROPERTY OF MOORE COMMUNICATION SYSTEMS, LLC. IT IS TO BE USED FOR THE PROJECT AND NOT TO BE REPRODUCED OR TRANSMITTED IN ANY FORM OR BY ANY MEANS, ELECTRONIC OR MECHANICAL, INCLUDING PHOTOCOPYING, RECORDING, OR BY ANY INFORMATION STORAGE AND RETRIEVAL SYSTEM.</small>		<b>MOORE</b> Communication Systems, LLC	
DO NOT SCALE DRAWING		SIGNATURES		DATE	
MATERIAL Galvanized Steel		DR Bos		10/09/23	
FINISH		CHK		APPD	
REV DESCRIPTION DATE REVISION HISTORY APPROVED		APPD		DESCRIPTION Moore Power Node Cabinet One Power Supply, 3 Batteries, Two Nodes 14 ga Steel Door w/ VAN LOCK Security and Fan Kit	
PART NUMBER MPN-132-FK				REV -	
ROUTING:				SHEET 2 OF 4	

MPN-132-FK

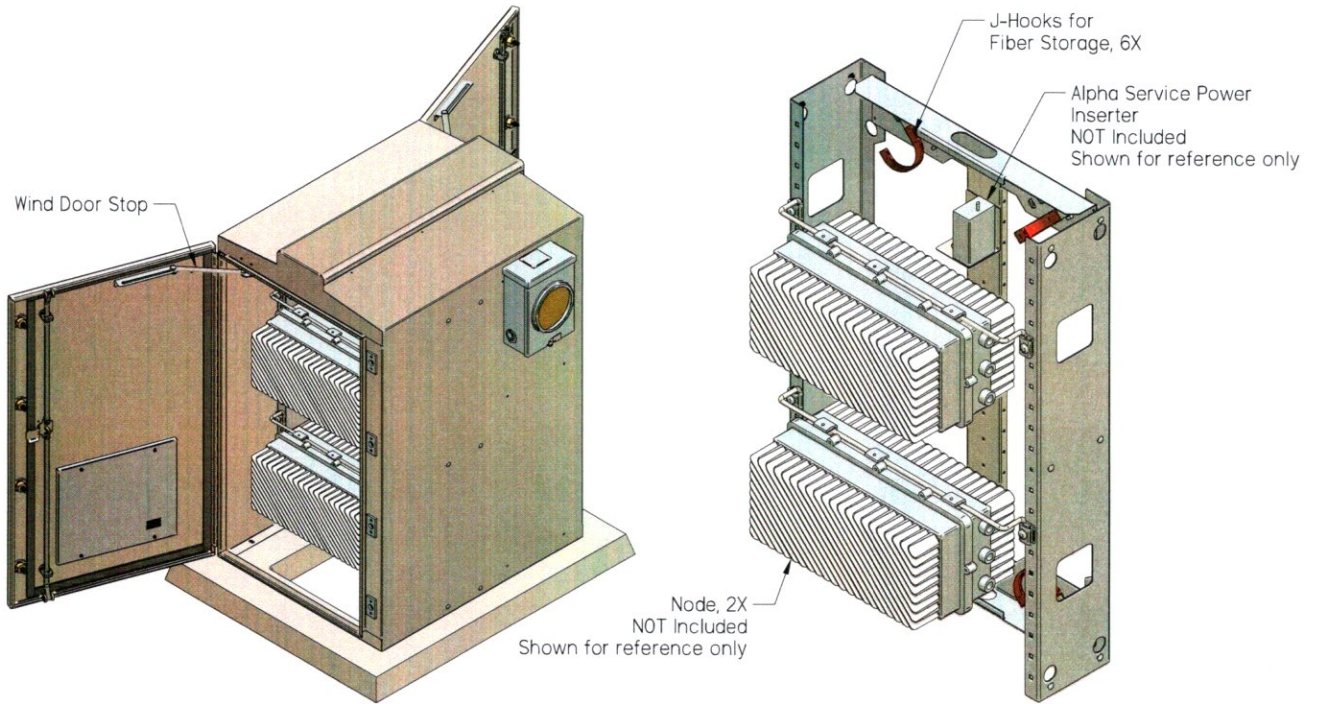

<p>THIS DRAWING IS THE PROPERTY OF MOORE COMMUNICATION SYSTEMS, LLC. IT IS TO BE USED ONLY FOR THE PROJECT AND SITE SPECIFIC TO WHICH IT IS ISSUED. IT IS TO BE KEPT IN CONFIDENTIALITY AND NOT TO BE REPRODUCED OR COPIED IN ANY MANNER WITHOUT THE WRITTEN PERMISSION OF MOORE COMMUNICATION SYSTEMS, LLC.</p>		<p><b>MOORE</b> Communication Systems, LLC</p>	
<p>DO NOT SCALE DRAWING</p>		<p>SIGNATURES</p>	
<p>MATERIAL Galvanized Steel</p>		<p>DR Bos</p>	<p>DATE 10/09/23</p>
<p>FINISH</p>		<p>CHK</p>	<p>APPD</p>
<p>REVISION HISTORY</p>		<p>APPD</p>	<p>DATE</p>
<p>DESCRIPTION Moore Power Node Cabinet One Power Supply, 3 Batteries, Two Nodes 14 ga Steel Door w/ VAN LOCK Security and Fan Kit</p>		<p>PART NUMBER <b>MPN-132-FK</b></p>	
<p>REV DESCRIPTION DATE APPROVED</p>		<p>ROUTING: SHEET 3 OF 4</p>	



Basic scope of work for placing a Charter/Spectrum power cabinet.

We will open a trench 36" deep and place 3" PVC conduit between the cabinet location and the CPS pole. We will transition to the rigid galvanized sweep and install 1 10' section of rigid galvanized pipe. The buried rigid galvanized pipe will be wrapped with corrosion preventing tape. The opposite end will have a SCH80 PVC sweep. Will also place 2" PVC stub out for fiber placement. A steel reinforced concrete pad will be poured which is roughly 48" x 48". The cabinet will be placed on the pad.