

INSTRUCTIONS FOR APPLICATION FOR PIPELINE CROSSING PERMIT

BASIC INFORMATION: Find attached an application for pipeline permit to cross county roads in Atascosa County. Contact the county judge's office to determine in which commissioner precinct your crossing will be located.

Contact the County Commissioner so the proposed crossing can be discussed and to determine/confirm amount of crossing fee(s). After the commissioner has been contacted, the crossing surveyed and the fee amount confirmed, the application needs to be signed, in the presence of a notary, and then submitted to Atascosa County Commissioners Court for approval.

The fully executed application and check for fees must be received in the office of the County Judge BEFORE it will be placed on the agenda. The deadline for receipt of agenda items is NOON on the Thursday before Commissioner's Court Meeting. Contact this office for the next scheduled meeting and date of posting.

REPRESENTATION AT COMMISSIONERS COURT MEETING: A representative should accompany the application to the meeting in the event the court has questions unless previous arrangements have been made with the individual County Commissioner.

FEE: A fee is required for each crossing. Additional fees may be required. See application for further information on fees. Fees can be paid and application/permit will be filed with the Atascosa County Clerk. **MAKE CHECKS PAYABLE TO: ATASCOSA COUNTY.**

PLAT: The crossing location must be surveyed and a plat provided for each crossing. Provide the plat along with the fully executed application.

NOTE: BE ADVISED THERE IS A PENALTY FOR INSTALLING A PIPELINE ACROSS A COUNTY ROAD WITHOUT OBTAINING A PERMIT.

THERE IS ALSO A 90 DAY TERM OF CONTRACT ON THE APPLICATION WHICH INCLUDES REAPPLICATION AND REPAYMENT OF FEES IF THE APPLICATION EXPIRES BEFORE THE PIPELINE IS INSTALLED.

UPON COMMISSIONERS COURT APPROVAL THE COUNTY CLERK'S OFFICE WILL PROVIDE YOU WITH A FULLY EXECUTED COPY OF THE PERMIT AND RECEIPT FOR PAYMENT. PLEASE PROVIDE RETURN CONTACT INFORMATION ON PAGE 3 OF 3 OF THE PERMIT. THE INFORMATION YOU PROVIDE THERE WILL BE USED TO RETURN THE FULLY EXECUTED COPIES AND RECEIPT FOR YOUR RECORDS.

FEE SCHEDULE:

APPLICATION FEE: \$500.00

COST PER YARD OR ANY PART THEREOF OF A CROSSING EXCEEDING 50 FEET: \$32.00

AMENDMENT OF PERMIT: \$250.00

EACH 6 MONTH EXTENSION OF PERMIT: \$ 200.00

PENALTY FEE FOR INSTALLATION OF PIPELINE WITHOUT A PERMIT: \$5000.00

ATASCOSA COUNTY PIPELINE PERMIT

ORIGINAL APPLICATION AMENDMENT 6 MONTH EXTENSION

ON THIS THE 19th day of February, 2026, A.D., the undersigned Spectrum Gulf LLC "Company", does hereby make application to use the hereinafter described lands belonging to Atascosa County, Texas, for the purposes of constructing, maintaining, operating or repairing mains or lines for the transportation of natural gas or other hydrocarbons across said lands as shown on plat attached hereto and made a part hereof.

In consideration of the **\$500.00 application fee**, plus a \$5,000 penalty fee if said pipeline has been installed prior to this application being presented to and approved by Atascosa County Commissioners Court and the further consideration of: (1) **\$32.00 per yard** or any part thereof for any part of a crossing exceeding fifty (50) feet; (2) \$250 for any amendment of this permit; and (3) \$200.00 for each 6 month extension of this permit to be paid by Company and the County's granting permission to make use of the lands above described for the purposes aforesaid, the undersigned Company agrees that such use shall be subject to the following terms, covenants and conditions, to-wit:

I.

No main or line shall ever be laid or maintained by the Applicant in such manner as to interfere with the construction, maintenance or repair of roads, (STATE or COUNTY) and in the event it shall develop that any main or line hereafter to be laid by the Applicant in any manner interferes with the construction, maintenance or repair of any existing road (STATE or COUNTY) because of the depth at which the same has been laid, or for any other reason, the Applicant, upon request of the Commissioners Court, shall promptly change or alter, at Applicant's sole expense, such main or line, in such manner that the same will no longer interfere with such construction, maintenance or repair.

II.

It is understood that no main or line shall ever be laid by Applicant in such a way or manner as to interfere with traffic, so as to interfere with any drainage now or hereafter to be affected on or along such road and that no main or line shall ever be laid or maintained by the Applicant in such a way as to constitute a danger or hazard or to become a nuisance of any kind to anyone using any road or living in the vicinity thereof.

It is understood that no main or line shall ever be laid by Applicant in such a way or manner to run parallel to the county road within the county right-of-way.

III.

The Applicant further agrees that it shall in no way enter upon any property hereby affected for the purpose of constructing, laying or repairing any main or line now existing or hereafter to exist unless it shall have first submitted to the Commissioners Court of Atascosa County, plans, sections and such description of construction, laying, maintenance or repair, as to fully describe the same.

IV.

It is further understood and agreed that all lines crossing any County Road shall be either jacked, bored or driven under surfaced portion of the roadway; and that the section of line placed through boring shall extend

the full width of the surfacing; and that all pipelines under such roads shall be placed through an iron or other approved casing of approximately two inches larger in diameter than the pipeline; or, as an alternative to casing, Applicant may install a heavier walled carrier pipe beneath the roadway; provided, however, that in either instance the installation shall meet all the requirements of the Department of Transportation as set forth in Title 49, Code of Federal Regulations, Part 192, and/or those same regulations as adopted by Texas Railroad Commission and any other regulations promulgated by the Texas Railroad Commission under the authority of V.T.C.S. Art. 6053-1; and provided further that the County Commissioner in whose precinct the crossing is being made, with the concurrence of the Commissioners Court, may require that the carrier pipe be cased beneath the roadway when in his opinion the best interests of Atascosa County would be served thereby. Said pipeline shall have at least forty-two (42) inches of cover unless special permission to the contrary is obtained from the Commissioners Court of Atascosa County. Said pipeline crossing shall be placed within 10 Degrees of Perpendicular (80° to 100°) to the roadway.

V.

The Applicant further agrees, in connection herewith, to save and hold harmless the said County against any and all liability that it may have or appear to have to any person whomsoever by reason of any act or thing that Applicant, its agents, servants, employees and contractors may do or cause to be done in the premises.

VI.

In consideration of the granting of the privilege hereby petitioned for, Applicant agrees that whenever it shall in any manner damage any County Road or other structure by reason of any operation hereunder, it will immediately, at its own expense, restore the same to the condition that the same was in before the damage took place. Applicant further especially agrees that whenever the County Commissioners Court shall notify it in writing that it, its agents, servants, employees and contractors have damaged any road, or other structure, Applicant will commence the restoration thereof, in accordance with the terms hereof, within forty-eight (48) hours after the receipt of such notice, and prosecute such restoration to completion, diligently and continuously, and that in the event of its failure in such event to begin such restoration or repair within the time aforesaid, or in the event of its failure to therefore prosecute the same to completion, diligently and continuously, the Commissioners Court or its representative of said County, may take over the making of such restoration or repair with County employees, or through a private contractor, and complete and effect such repair or restoration at the expense of the Applicant and that the action of the County Commissioners Court, or its representative, in making such restoration or repair shall be binding upon the Applicant, and such Commissioners Court estimate or statement of the cost and expense incurred in making such repair or restoration shall be final, conclusive and binding upon the Applicant.

VII.

It is further agreed that in the event Applicant enters upon any property hereby affected for the purpose of construction, laying or repairing any main or line of Applicant, now existing or hereafter to exist, in connection with any State road or highway, that Applicant shall comply with all conditions and requirements of the Texas State Highway Department or its authorized representative with reference to any matter pertaining to any such purposes.

VIII.

Applicant shall give the Commissioners Court of Atascosa County, with reference to a County Road, and the State Highway Department, with reference to State Highway, twenty-four (24) hours notice prior to the time of beginning of any work with reference to any such road or highway.

IX.

It is further agreed that the order of the Commissioners Court granting this application shall be and does constitute acceptance on the part of the County of the offer hereby made, and said order and this application shall constitute a contract between the parties hereto their heirs, assigns, representatives and successors according to the terms hereof.

X.

This application for pipeline permit shall expire 90 days after the same is approved by motion and order entered into Commissioners Court Records of Atascosa County, Texas. After expiration of the same, a new

application for pipeline permit and payment of fees shall be required from the applicant if the pipeline has not been installed prior to the expiration date of this permit.

IN WITNESS WHEREOF, the Applicant has caused this instrument to be executed on this the ____ day of _____, 20 ____ A.D.

After approval the fully executed permit should be returned to:

Phillip Gunn
1922 Dry Creek Way, Suite 116
San Antonio, TX 78259
pgunn@entrustsol.com

Submitted by Phillip Gunn of ENTRUST Solutions Group, 1922 Dry Creek Way, Ste 116, San Antonio, TX 78259 on behalf of Spectrum a Franchise Utility Company. Work will be performed by a Contractor along with Spectrum's Construction Coordinator
pgunn@entrustsol.com | 303-788-9168

ENTRUST Solutions Group
Company
By: Phillip Gunn for Spectrum

CORPORATE ACKNOWLEDGMENT

THE STATE OF TEXAS
COUNTY OF _____

BEFORE ME, the undersigned authority, in and for said County, Texas, on this day personally appeared _____ known to me to be the person and officer whose name is subscribed to the foregoing instrument and acknowledged to me that the same was the act of the said _____, a corporation, and that he executed the same as the act of such corporation for the purposes and consideration therein expressed, and in the capacity therein stated.

GIVEN UNDER MY HAND AND SEAL OF OFFICE, this the ____ day of _____, 20 ____, A.D.

Notary Public in and for _____
County, Texas
Commission expires: _____

*****FOR COUNTY USE ONLY*****
County Road: _____ Comm. Pct. No.: _____ Dia. Line _____

Examined and approved in open Commissioners Court on this the ____ day of _____; 20 ____

By: _____ Weldon P. Cude, Atascosa County Judge

This permit Expires on the ____ day of _____; 20 ____



MEMORANDUM OF PAYMENT FOR DAMAGES TO ATASCOSA COUNTY

KNOW ALL MEN BY THESE PRESENTS:

Comes now Spectrum Gulf LLC, hereafter known as Payor and Atascosa County, Texas, hereafter known as Atascosa County.

Whereas Payor is extensively utilizing the roads of Atascosa County, Texas, for the economic benefit of Payor; and

Whereas Atascosa County is a political subdivision of the State of Texas which maintains certain roads within Atascosa County; and

Whereas Atascosa County has limited resources for the maintenance of such roads; and

Whereas Atascosa County is authorized to act and does act by and through the Commissioners Court of Atascosa County, pursuant to V.T.C.A. Local Government Code Section 81.032 and V.T.C.A., Transportation Code Section 252.214 to accept donations of property or funds.

THEREFORE:

Payor does hereby pay and transfer to Atascosa County the materials and/or funds described below:

It is the expectation of the Payor that the materials and/or funds donated to Atascosa County will be used for the repair, maintenance and upgrade of roads or facilities described below; however, Atascosa County makes no specific warranty for the use of the funds or materials paid:

Materials and/or funds paid are not subject to return to the Payor by Atascosa County.

For a payment to be accepted, such payment, subsequent to being offered, must be accepted and approved by the Commissioners Court of Atascosa County in an open session of the Commissioners Court of Atascosa County.

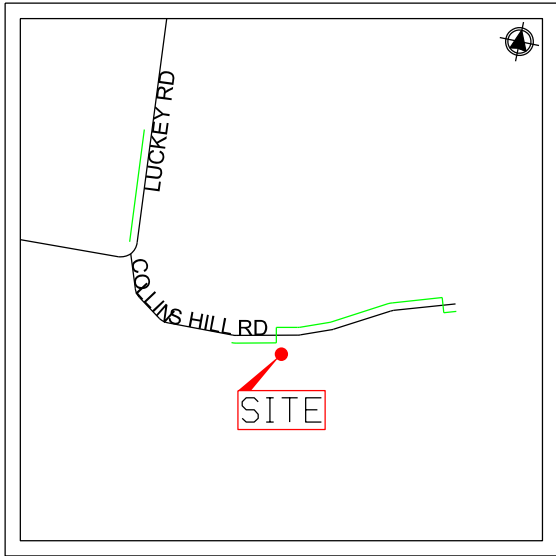

LOCATION MAP
NTS

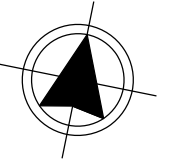
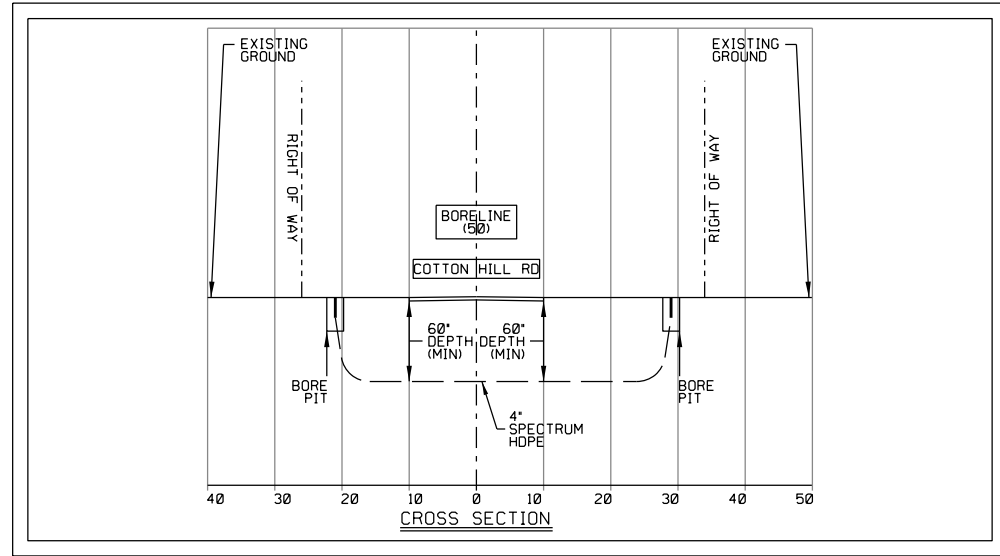
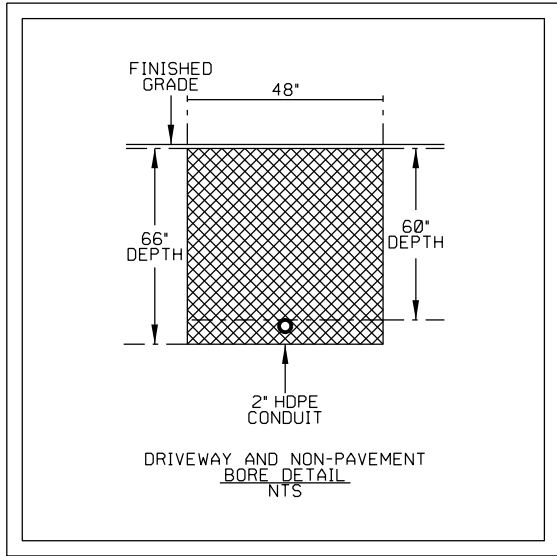

DIRECTIONAL BORE 50 LF & INSTALL:
(1) 4" HDPE CONDUIT- 60" MIN DEPTH
(1) FIBER OPTIC CABLE

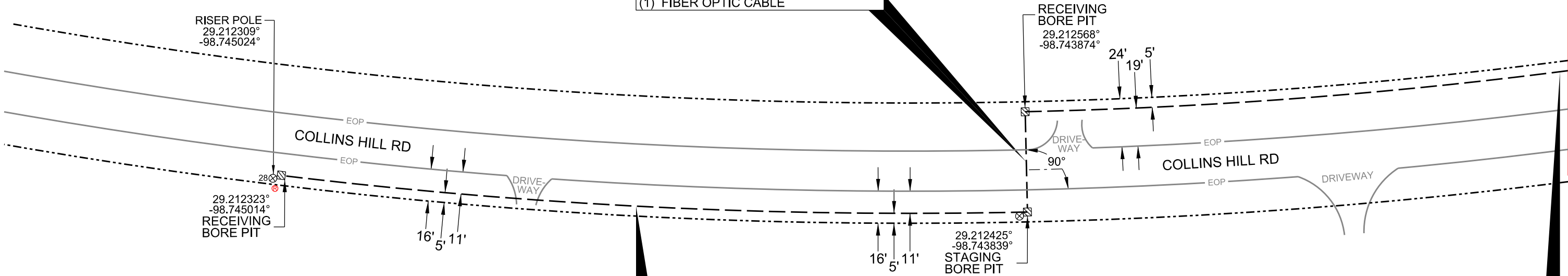

DIRECTIONAL BORE 374 LF & INSTALL:
(1) 2" HDPE CONDUIT- 60" MIN DEPTH
(1) FIBER OPTIC CABLE

DIRECTIONAL BORE 272 INSTALL:
(1) 2" HDPE CONDUIT- 60" MIN DEPTH
(1) FIBER OPTIC CABLE



CALL BEFORE YOU DIG
UNDERGROUND SERVICE ALERT
48 HOURS NOTICE REQUIRED;
CALL 1-800-344-8377

LOCATIONS OF COLLINS HILL RD UTILITIES AND STRUCTURES WERE NOT MARKED IN FIELD.

NOTE:
CONTRACTOR WILL MAINTAIN 24" MINIMUM VERTICAL CLEARANCE FROM EXISTING UNDERGROUND UTILITIES AND STRUCTURES.

NOTE:
INFORMATION AND GRAPHICS HEREIN HAVE BEEN PLOTTED FROM AVAILABLE RECORDS AND FIELD OBSERVATIONS BUT ARE NOT TO SCALE AND THEREFORE NOT PRECISE. EXCAVATOR MUST LOCATE IN THE FIELD AND VERIFY ALL EXISTING UNDERGROUND OBSTRUCTIONS AND UTILITIES PRIOR TO EXCAVATION. ANY DAMAGE CAUSED BY EXCAVATOR MUST BE REPAIRED TO PREWORK CONDITION AT EXCAVATOR'S EXPENSE.

MATCHLINE PAGE 5



PROJECT: MFI SAX MCCOY LN 2			
LOCATION: MCCOY LANE			
DRAFT BY: ENTRUST	DATE: 12-30-2025	SCALE: NTS	APPLICATION: COUNTY PERMIT
PROJECT: 20022226-1	CITY: ATASCOSA, TX	PAGE: 4 OF 7	APPROVED BY: J. SKINNER

LEGEND	
	BORE PIT
	TELECOM POLE
	CONCRETE POLE
	STEEL POLE
	TRANSFORMER POLE
	POWER POLE
	PEDESTAL
	HANDHOLE
	PULLBOX
	VAULT
	OLT
	POLE
	W - WATER UTILITY
	G - NATURAL GAS UTILITY
	T - TELECOM UTILITY
	E - ELECTRIC UTILITY
	SS - SANITARY SEWER
	STO - STORM SEWER
	UG - UNDERGROUND
	ROW - RIGHT OF WAY
	PUE - PUBLIC UTILITY EASEMENT
	EOP - EDGE OF PAVEMENT
	EXISTING CURB
	DOWN GUY & ANCHOR
	SIDEWALK GUY & ANCHOR
	AERIAL NEW BUILD
	AERIAL OVERLASH
	NEW UNDERGROUND TRENCH
	NEW UNDERGROUND BORE
	PTEC (PULL THROUGH)

REVISIONS	
DATE	COMMENTS
	GJS
	REVISION DESCRIPTION

PREPARED BY:

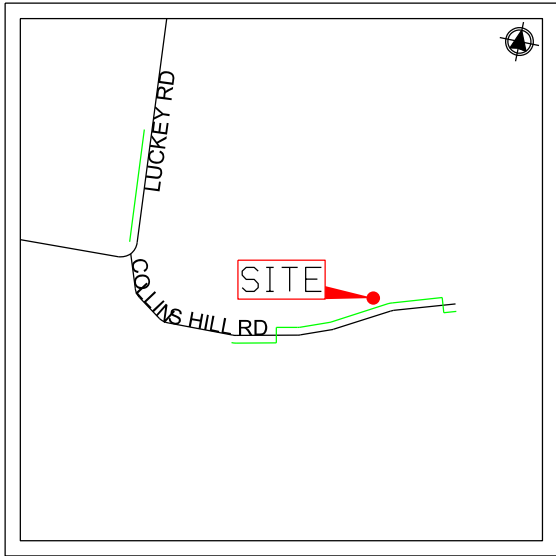

LOCATION MAP
NTS

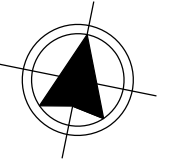
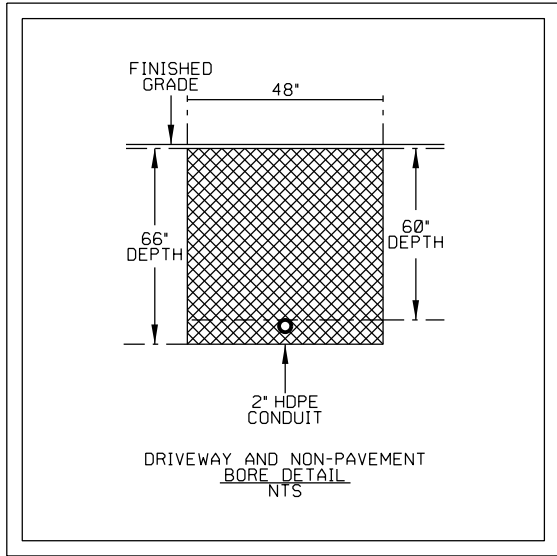

DIRECTIONAL BORE 797 LF & INSTALL:
 (1) 2" HDPE CONDUIT- 60" MIN DEPTH
 (1) FIBER OPTIC CABLE

MATCHLINE PAGE 4

MATCHLINE PAGE 6

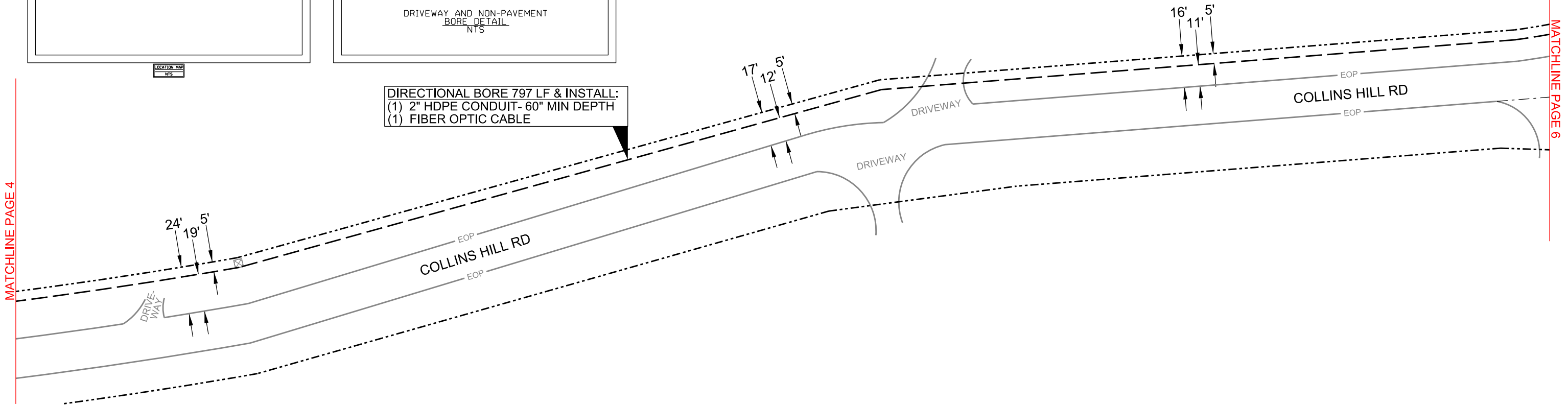

CALL BEFORE YOU DIG
 UNDERGROUND SERVICE ALERT
 48 HOURS NOTICE REQUIRED:
 CALL 1-800-344-8377

LOCATIONS OF COLLINS HILL RD UTILITIES AND STRUCTURES WERE NOT MARKED IN FIELD.

NOTE:
 CONTRACTOR WILL MAINTAIN 24" MINIMUM VERTICAL CLEARANCE FROM EXISTING UNDERGROUND UTILITIES AND STRUCTURES.

NOTE:
 INFORMATION AND GRAPHICS HEREIN HAVE BEEN PLOTTED FROM AVAILABLE RECORDS AND FIELD OBSERVATIONS BUT ARE NOT TO SCALE AND THEREFORE NOT PRECISE. EXCAVATOR MUST LOCATE IN THE FIELD AND VERIFY ALL EXISTING UNDERGROUND OBSTRUCTIONS AND UTILITIES PRIOR TO EXCAVATION. ANY DAMAGE CAUSED BY EXCAVATOR MUST BE REPAIRED TO PREWORK CONDITION AT EXCAVATOR'S EXPENSE.



PROJECT: MFI SAX MCCOY LN 2			
LOCATION: MCCOY LANE			
DRAFT BY: ENTRUST	DATE: 12-30-2025	SCALE: NTS	APPLICATION: COUNTY PERMIT
PROJECT: 20022226-1	CITY: ATASCOSA, TX	PAGE: 5 OF 7	APPROVED BY: J. SKINNER

LEGEND		REVISIONS		PREPARED BY:
SYMBOL	DESCRIPTION	DATE	COMMENTS	
	BORE PIT			ENTRUST SOLUTIONS GROUP
	TELECOM POLE			
	CONCRETE POLE			
	STEEL POLE			
	TRANSFORMER POLE			
	POWER POLE			
	PEDESTAL			
	HANDHOLE			
	PULLBOX			
	VAULT			
	OLT			
	POLE			
	SS - SANITARY SEWER		DOWN GUY & ANCHOR	
	STO - STORM SEWER		SIDEWALK GUY & ANCHOR	
	UG - UNDERGROUND		AERIAL NEW BUILD	
	ROW - RIGHT OF WAY		AERIAL OVERLASH	
	PUE - PUBLIC UTILITY EASEMENT		NEW UNDERGROUND TRENCH	
	EOP - EDGE OF PAVEMENT		NEW UNDERGROUND BORE	
	EXISTING CURB		PTEC (PULL THROUGH)	
	W - WATER UTILITY			
	G - NATURAL GAS UTILITY			
	T - TELECOM UTILITY			
	E - ELECTRIC UTILITY			

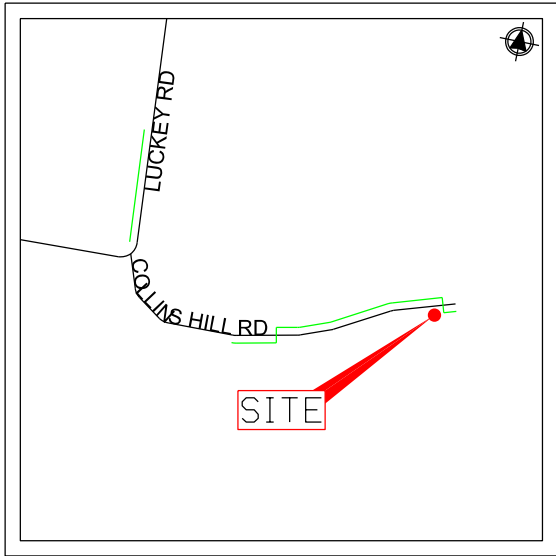
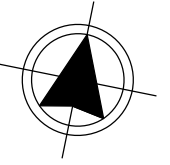

LOCATION MAP
NTS

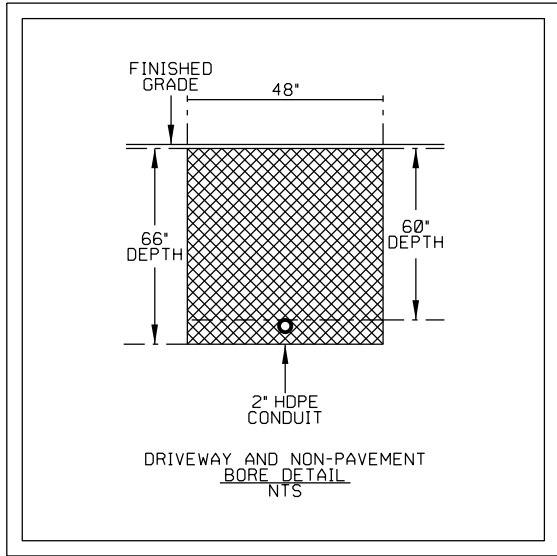

DIRECTIONAL BORE 31 LF & INSTALL:
(1) 2" HDPE CONDUIT- 60" MIN DEPTH
(1) FIBER OPTIC CABLE

DIRECTIONAL BORE 64 & INSTALL:
(1) 4" HDPE CONDUIT- 60" MIN DEPTH
(1) FIBER OPTIC CABLE

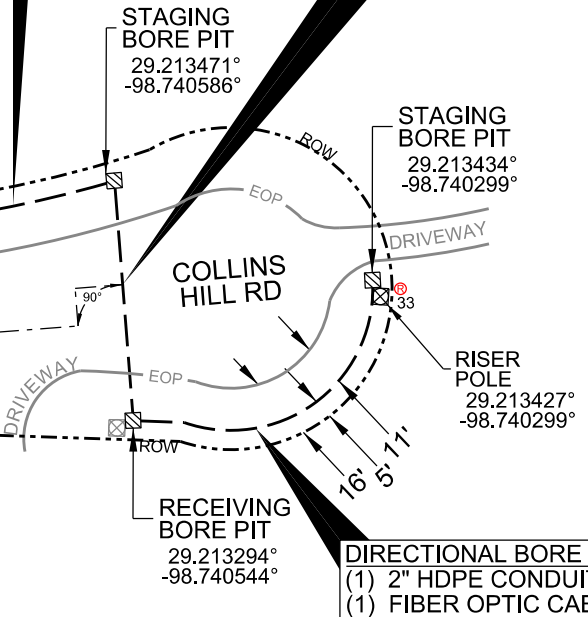

DIRECTIONAL BORE 86 LF & INSTALL:
(1) 2" HDPE CONDUIT- 48" MIN DEPTH
(1) FIBER OPTIC CABLE

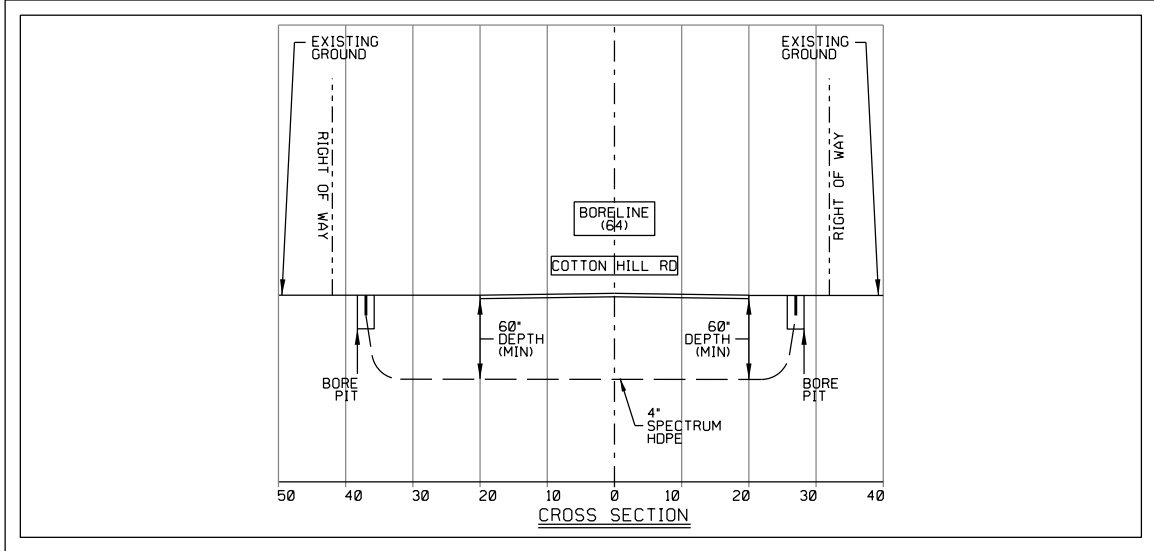

MATCHLINE PAGE 5

CALL BEFORE YOU DIG
UNDERGROUND SERVICE ALERT
48 HOURS NOTICE REQUIRED:
CALL 1-800-344-8377

LOCATIONS OF COLLINS HILL RD UTILITIES AND STRUCTURES WERE NOT MARKED IN FIELD.

NOTE:
CONTRACTOR WILL MAINTAIN 24" MINIMUM VERTICAL CLEARANCE FROM EXISTING UNDERGROUND UTILITIES AND STRUCTURES.

NOTE:
INFORMATION AND GRAPHICS HEREIN HAVE BEEN PLOTTED FROM AVAILABLE RECORDS AND FIELD OBSERVATIONS BUT ARE NOT TO SCALE AND THEREFORE NOT PRECISE. EXCAVATOR MUST LOCATE IN THE FIELD AND VERIFY ALL EXISTING UNDERGROUND OBSTRUCTIONS AND UTILITIES PRIOR TO EXCAVATION. ANY DAMAGE CAUSED BY EXCAVATOR MUST BE REPAIRED TO PREWORK CONDITION AT EXCAVATOR'S EXPENSE.



PROJECT: MFI SAX MCCOY LN 2			
LOCATION: MCCOY LANE			
DRAFT BY: ENTRUST	DATE: 12-30-2025	SCALE: NTS	APPLICATION: COUNTY PERMIT
PROJECT: 20022226-1	CITY: ATASCOSA, TX	PAGE: 6 OF 7	APPROVED BY: J. SKINNER

LEGEND			
	BORE PIT		PEDESTAL
	TELECOM POLE		VAULT
	CONCRETE POLE		OLT
	STEEL POLE		POLE
	TRANSFORMER POLE		W - WATER UTILITY
	POWER POLE		G - NATURAL GAS UTILITY
			T - TELECOM UTILITY
			E - ELECTRIC UTILITY
			SS - SANITARY SEWER
			STO - STORM SEWER
			UG - UNDERGROUND
			ROW - RIGHT OF WAY
			PUE - PUBLIC UTILITY EASEMENT
			EOP - EDGE OF PAVEMENT
			EXISTING CURB
	DOWN GUY & ANCHOR		AERIAL NEW BUILD
	SIDEWALK GUY & ANCHOR		AERIAL OVERLASH
	NEW UNDERGROUND TRENCH		NEW UNDERGROUND BORE
	PTEC (PULL THROUGH)		

REVISIONS	
DATE	COMMENTS
	GJS
	REVISION DESCRIPTION

PREPARED BY:

TRAFFIC CONTROL DETAILS

DISCLAIMER: The use of this standard is governed by the Texas Engineering Practice Act. No warranty of any kind is made by TxDOT for any purpose whatsoever. TxDOT assumes no responsibility for the conversion of this standard to other formats or for incorrect results or damages resulting from its use.

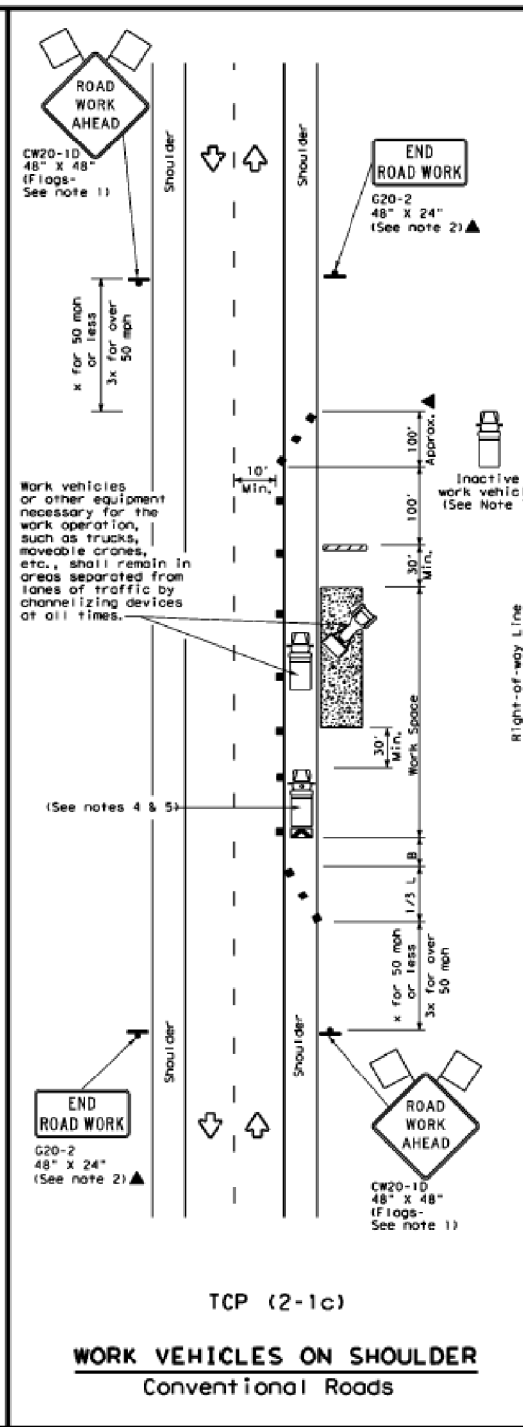
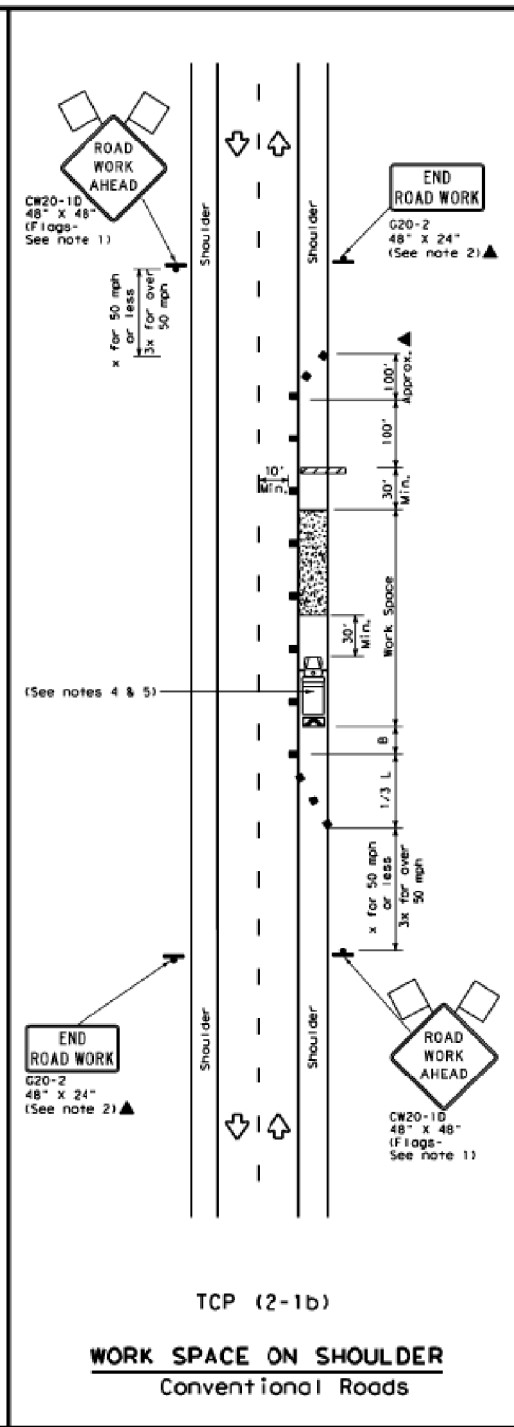
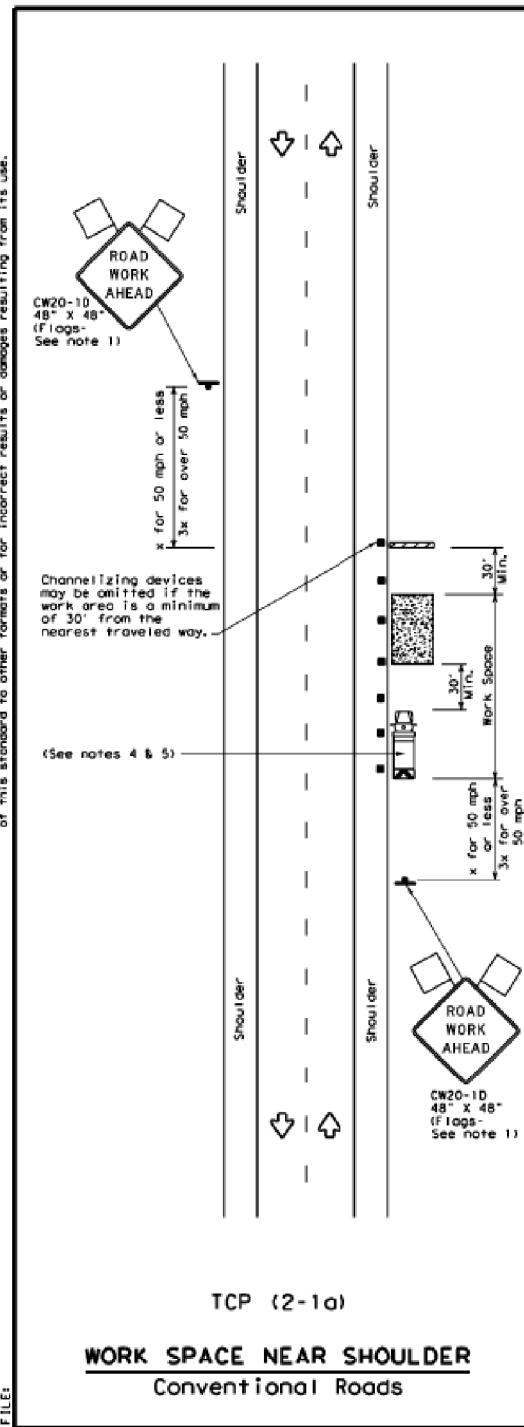

Posted Speed		Formula			Minimum Desirable Taper Lengths			Suggested Maximum Spacing of Channelizing Devices		Minimum Sign Spacing	Suggested Longitudinal Buffer Space
#		10' Offset	11' Offset	12' Offset	On a Taper	On a Tangent	Distance		"B"		
30	L = WS / 60	150'	165'	180'	30'	60'	120'	90'			
35		205'	225'	245'	35'	70'	160'	120'			
40		265'	295'	320'	40'	80'	240'	155'			
45	L = WS	450'	495'	540'	45'	90'	320'	195'			
50		500'	550'	600'	50'	100'	400'	240'			
55	L = WS	550'	605'	660'	55'	110'	500'	295'			
60		600'	660'	720'	60'	120'	600'	350'			
65	L = WS	650'	715'	780'	65'	130'	700'	410'			
70		700'	770'	840'	70'	140'	800'	475'			
75	L = WS	750'	825'	900'	75'	150'	900'	540'			
80		800'	880'	960'	80'	160'	1000'	610'			

* Conventional Roads Only
 ** Taper lengths have been rounded off.
 L=Length of Taper (FT) W=Width of Offset (FT) S=Posted Speed (MPH)

TYPICAL USAGE				
MOBILE	SHORT DURATION	SHORT TERM STATIONARY	INTERMEDIATE TERM STATIONARY	LONG TERM STATIONARY
✓	✓	✓	✓	✓

GENERAL NOTES

1. Flags attached to signs where shown, are REQUIRED.
2. All traffic control devices illustrated are REQUIRED, except those denoted with the triangle symbol may be omitted when stated in the plans, or for routine maintenance work, when approved by the Engineer.
3. Stockpiled material should be placed a minimum of 30 feet from nearest traveled way.
4. Shadow Vehicle with TMA and high intensity rotating, flashing, oscillating or strobe lights. A Shadow Vehicle with a TMA should be used anytime it can be positioned 30 to 100 feet in advance of the area of crew exposure without adversely affecting the performance or quality of the work. If workers are no longer present but road or work conditions require the traffic control to remain in place, Type 3 Barricades or other channelizing devices may be substituted for the Shadow vehicle and TMA.
5. Additional Shadow Vehicles with TMAs may be positioned off the paved surface, next to those shown in order to protect a wider work space.
6. See TCP(15-1) for shoulder work on divided highways, expressways and freeways.
7. Inactive work vehicles or other equipment should be parked near the right-of-way line and not parked on the paved shoulder.
8. CW21-5 "SHOULDER WORK" signs may be used in place of CW20-1D "ROAD WORK AHEAD" signs for shoulder work on conventional roadways.

Texas Department of Transportation
Traffic Operations Division Standards

**TRAFFIC CONTROL PLAN
CONVENTIONAL ROAD
SHOULDER WORK**

TCP(2-1)-18

FILED: tcp2-1-18.dgn	DATE: 12-30-2025	BY: JKS	CHECKED: JKS	DATE: 12-30-2025
PROJECT: 20022226-1	CITY: ATASCOSA, TX	COUNTY: DIST	JOB: COUNTY	SHEET NO. 18



PROJECT: MFI SAX MCCOY LN 2		LOCATION: MCCOY LANE	
DRAFT BY: ENTRUST	DATE: 12-30-2025	SCALE: NTS	APPLICATION: COUNTY PERMIT
PROJECT: 20022226-1	CITY: ATASCOSA, TX	PAGE: 7 OF 7	APPROVED BY: J. SKINNER

LEGEND																																																																	
<table border="0"> <tr> <td>○</td><td>BORE PIT</td> <td>○</td><td>PEDESTAL HANDHOLE</td> <td>○</td><td>VAULT</td> </tr> <tr> <td>●</td><td>TELECOM POLE</td> <td>○</td><td>PULLBOX</td> <td>○</td><td>POLE</td> </tr> <tr> <td>●</td><td>CONCRETE POLE</td> <td>—</td><td>W — WATER UTILITY</td> <td>—</td><td>SS — SANITARY SEWER</td> </tr> <tr> <td>●</td><td>STEEL POLE</td> <td>—</td><td>G — NATURAL GAS UTILITY</td> <td>—</td><td>STO — STORM SEWER</td> </tr> <tr> <td>●</td><td>TRANSFORMER POLE</td> <td>—</td><td>T — TELECOM UTILITY</td> <td>—</td><td>UG — UNDERGROUND</td> </tr> <tr> <td>●</td><td>POWER POLE</td> <td>—</td><td>E — ELECTRIC UTILITY</td> <td>—</td><td>ROW — RIGHT OF WAY</td> </tr> </table>	○	BORE PIT	○	PEDESTAL HANDHOLE	○	VAULT	●	TELECOM POLE	○	PULLBOX	○	POLE	●	CONCRETE POLE	—	W — WATER UTILITY	—	SS — SANITARY SEWER	●	STEEL POLE	—	G — NATURAL GAS UTILITY	—	STO — STORM SEWER	●	TRANSFORMER POLE	—	T — TELECOM UTILITY	—	UG — UNDERGROUND	●	POWER POLE	—	E — ELECTRIC UTILITY	—	ROW — RIGHT OF WAY	<table border="0"> <tr> <td>—</td><td>PUE — PUBLIC UTILITY EASEMENT</td> <td>—</td><td>DOWN GUY & ANCHOR</td> </tr> <tr> <td>—</td><td>EOP — EDGE OF PAVEMENT</td> <td>—</td><td>SIDEWALK GUY & ANCHOR</td> </tr> <tr> <td>—</td><td>EXISTING CURB</td> <td>—</td><td>AERIAL NEW BUILD</td> </tr> <tr> <td></td><td></td> <td>—</td><td>AERIAL OVERLASH</td> </tr> <tr> <td></td><td></td> <td>—</td><td>NEW UNDERGROUND TRENCH</td> </tr> <tr> <td></td><td></td> <td>—</td><td>NEW UNDERGROUND BORE</td> </tr> <tr> <td></td><td></td> <td>—</td><td>PTEC (PULL THROUGH)</td> </tr> </table>	—	PUE — PUBLIC UTILITY EASEMENT	—	DOWN GUY & ANCHOR	—	EOP — EDGE OF PAVEMENT	—	SIDEWALK GUY & ANCHOR	—	EXISTING CURB	—	AERIAL NEW BUILD			—	AERIAL OVERLASH			—	NEW UNDERGROUND TRENCH			—	NEW UNDERGROUND BORE			—	PTEC (PULL THROUGH)
○	BORE PIT	○	PEDESTAL HANDHOLE	○	VAULT																																																												
●	TELECOM POLE	○	PULLBOX	○	POLE																																																												
●	CONCRETE POLE	—	W — WATER UTILITY	—	SS — SANITARY SEWER																																																												
●	STEEL POLE	—	G — NATURAL GAS UTILITY	—	STO — STORM SEWER																																																												
●	TRANSFORMER POLE	—	T — TELECOM UTILITY	—	UG — UNDERGROUND																																																												
●	POWER POLE	—	E — ELECTRIC UTILITY	—	ROW — RIGHT OF WAY																																																												
—	PUE — PUBLIC UTILITY EASEMENT	—	DOWN GUY & ANCHOR																																																														
—	EOP — EDGE OF PAVEMENT	—	SIDEWALK GUY & ANCHOR																																																														
—	EXISTING CURB	—	AERIAL NEW BUILD																																																														
		—	AERIAL OVERLASH																																																														
		—	NEW UNDERGROUND TRENCH																																																														
		—	NEW UNDERGROUND BORE																																																														
		—	PTEC (PULL THROUGH)																																																														

REVISIONS	
DATE	COMMENTS
	GJS
	REVISION DESCRIPTION

PREPARED BY: