

AMENDED PLAT OF LOT 2, BLOCK 1, APPELBY SUBDIVISION

LOCATED IN THE SE1/4 SECTION 22, T.1N., R.26E., P.M.M.
CITY OF BILLINGS, YELLOWSTONE COUNTY, MT.

FOR: 24 CLARK, LLC
BILLINGS, MT.

BY: ATLAS ENGINEERS INC.
BILLINGS, MT.

DATE: AUGUST, 2009

BASIS OF BEARINGS:

THE BASIS OF BEARINGS FOR THIS PLAT IS THE
EAST LINE OF LOT 2, APPELBY SUBDIVISION.

PURPOSE OF SURVEY:

THE PURPOSE OF THIS SURVEY IS TO CREATE LOTS
FOR CONVEYANCE.

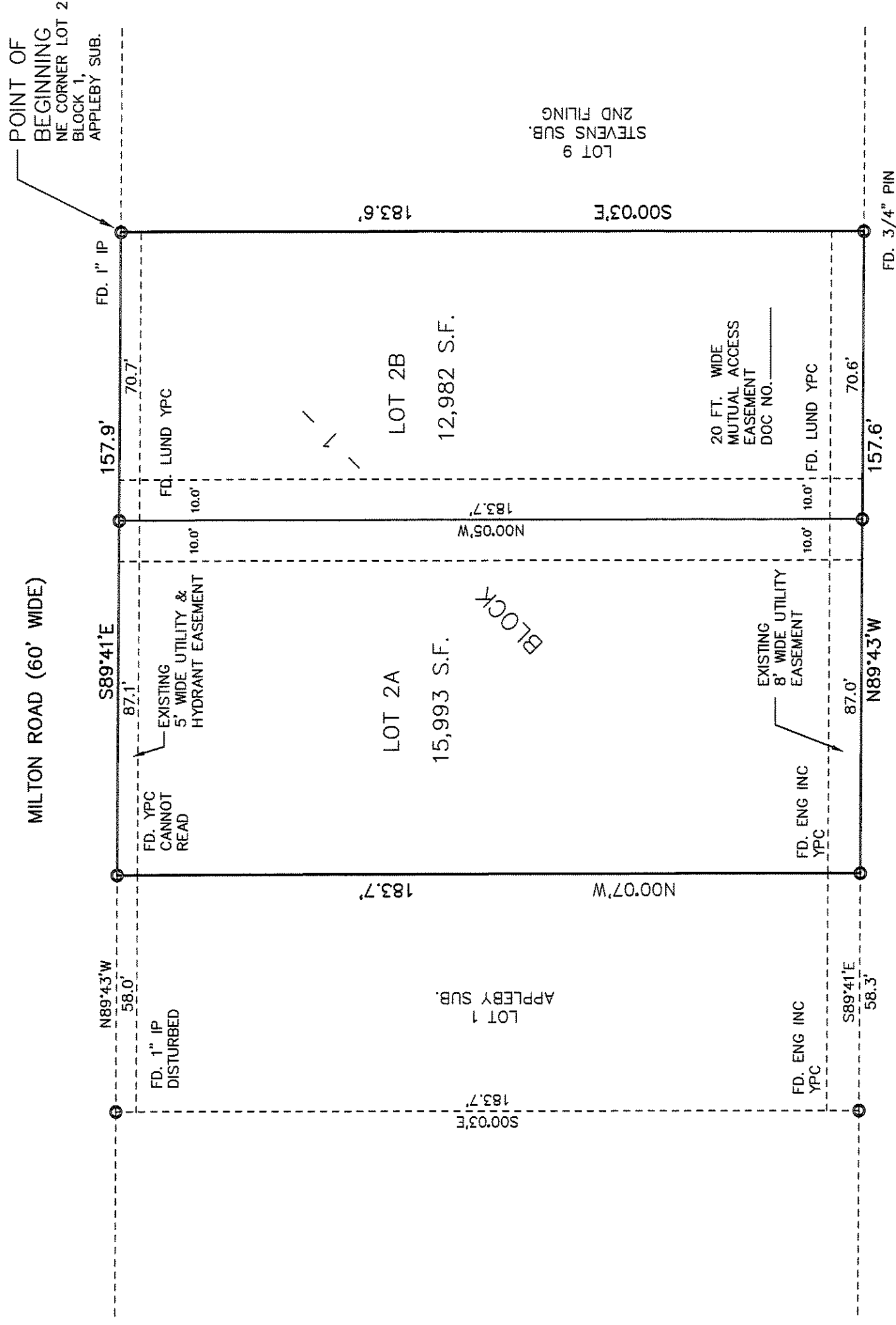
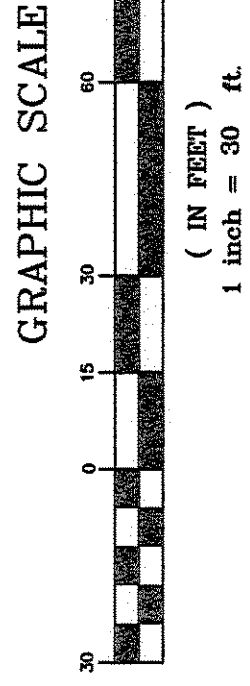

TRACT A
C/S NO. 622

MORTGAGEE CONSENT

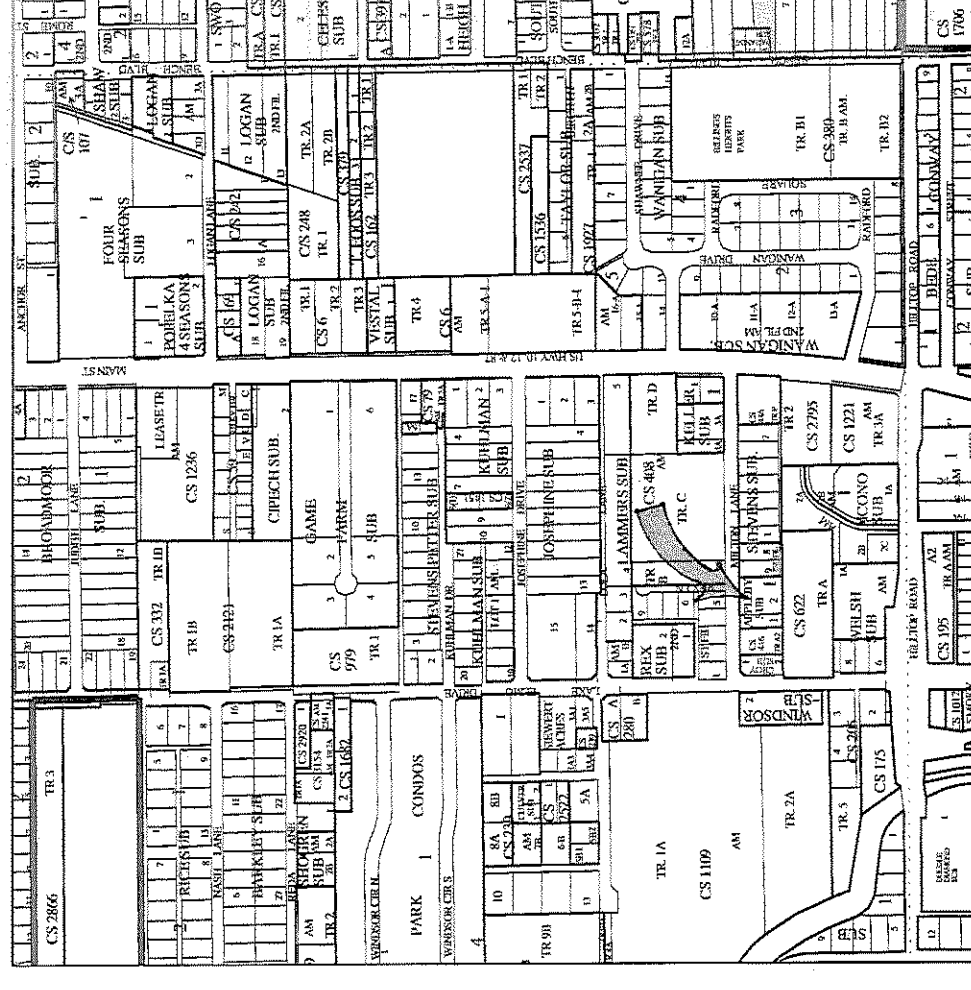

VICINITY MAP SCALE 1" = 800' ±

MONUMENTATION:

CORNER MARKED WITH SYMBOL: IS MONUMENTED BY A 5/8" STEEL PIN WITH PLASTIC CAP STAMPED 'ATLAS 2795 S' SET BY THIS SURVEY OR AS MAY BE NOTED OTHERWISE.

CORNER MARKED WITH SYMBOL: IS MONUMENTED AS NOTED AND WAS FOUND BY THIS SURVEY OR AS MAY BE NOTED OTHERWISE.

CERTIFICATE OF SURVEYOR

STATE OF MONTANA)
County of Yellowstone)

THIS IS TO CERTIFY THAT James L. Hahn, a Montana Registered Land Surveyor, No. 2795 S, being first duly sworn, deposes and says that during the months of July and August, 2009, at the request of the owners and in conformance with the provisions of the laws of the State of Montana, he conducted a survey and prepared the hereto annexed plat of a tract of land being Lot 2, Block 1, of Appelby Subdivision, as recorded at the Yellowstone County Clerk and Recorder's Office, located in the SE1/4 Section 22, T.1N., R.26E., P.M.M., City of Billings, Yellowstone County, Montana.

James L. Hahn, 2795 S
Montana Registered Land Surveyor

STATE OF MONTANA)
County of Yellowstone)

Subscribed and sworn to before me, a Notary Public in and for the State of Montana, this _____ day of _____, 2009.

STATE OF MONTANA)
County of Yellowstone)

Notary Public in and for the State of Montana
Printed name: Eileen E. Hahn
Residing in Billings, Montana
My commission expires: May 20, 2010