

**PRELIMINARY PLAT OF
Amended Lot 14, of Mattson Acres
Subdivision**

LOCATED IN THE SOUTHEAST 1/4 OF SECTION 15, TOWNSHIP 1 NORTH,
RANGE 26 EAST, P.M.M. YELLOWSTONE COUNTY, STATE OF MONTANA

JANUARY, 2010

SURVEYED FOR: RICHARD E. CHAPMAN

SURVEYED BY: EGGART ENGINEERING COMPANY

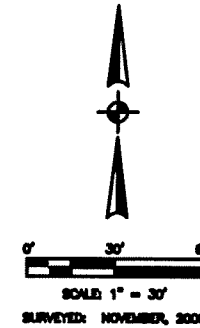

SUBDIVISION DETAILS:

GROSS AREA:	1.01 ACRES
NET AREA:	0.91 ACRES
ROAD AREA:	0.10 ACRES
NUMBER OF LOTS:	4
MAXIMUM LOT SIZE:	.24 ACRES
MINIMUM LOT SIZE:	.21 ACRES
PARK DEDICATION:	0.00 ACRES
EXISTING LAND USE:	RESIDENTIAL
PROPOSED LAND USE:	RESIDENTIAL
ZONING:	RESIDENTIAL 6000

VICINITY MAP

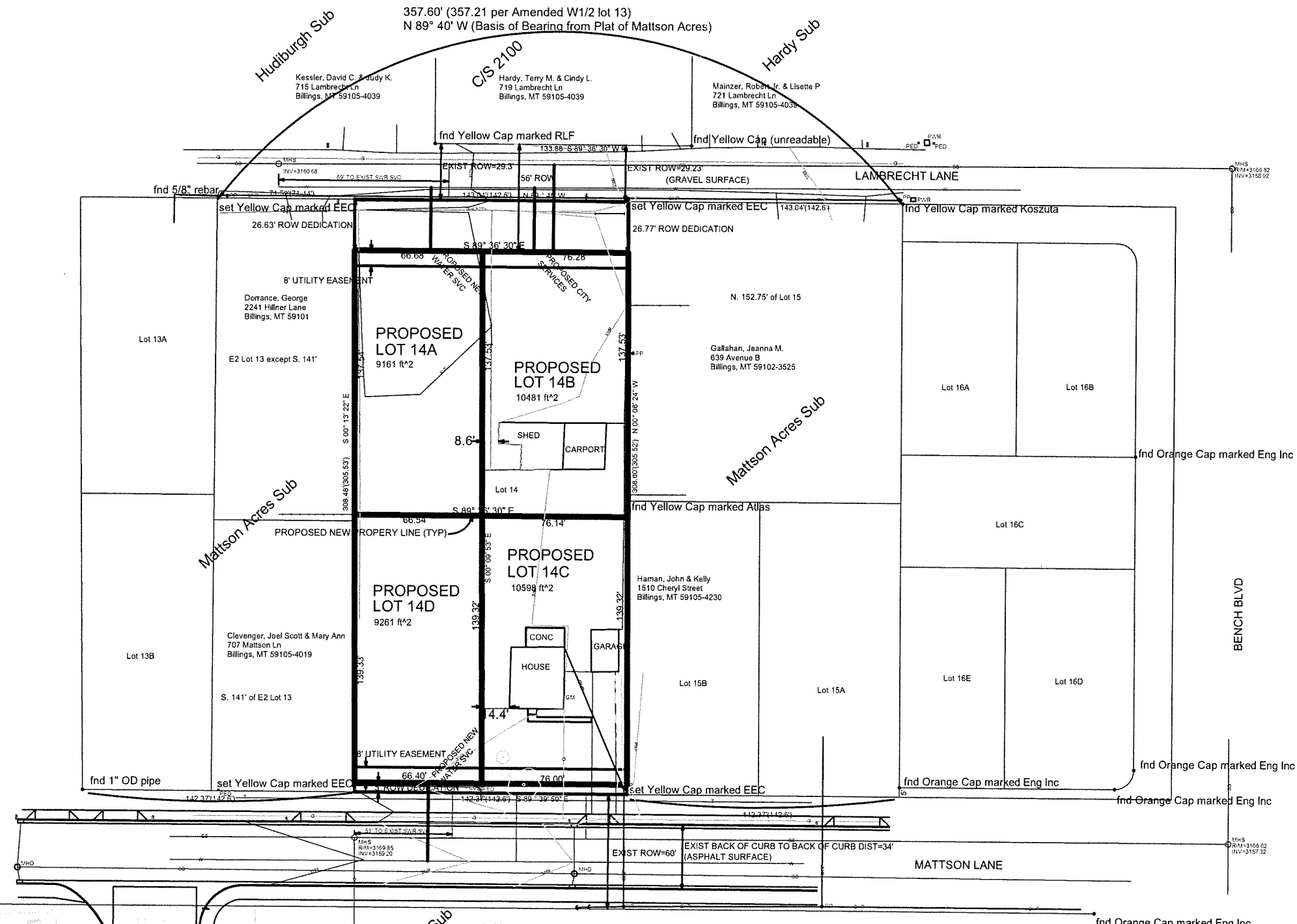

Wal-Mart Sub
Lot 4
Wal-Mart Real Estate Business Trust
PO Box 8050
MS 0555
Bentonville, AR 72712-8050

RE
F13-1
AAV J&C
MPL SD

CLERK AND RECORDER FILING INFORMATION