



**City of Billings  
RIGHT-OF-WAY ACTIVITY  
PERMIT**

**Please check the type of activity you are applying for:**

Parade    Run/Walk/Procession    Street/Alley Closure    Block Party

Submit this application with attachments to either the: Public Works office, 2224 Montana Ave., Billings, MT 59101 or Downtown Billings office, 2815 2nd Ave North, Billings, MT 59101. Application packet should be turned in at least 60 days prior to the date of the proposed event for approval.

PERSON MAKING APPLICATION Margaret Schmittou

ORGANIZATION MAKING APPLICATION The Salvation Army

PHONE 406-245-4659

ADDRESS 2100 6th Ave N. Billings MT 59101

EMAIL ADDRESS Margaret.Schmittou@<sup>CITY</sup>usw.<sup>STATE</sup>salvationarmy.<sup>ZIP</sup>org

APPROXIMATE TIME EVENT WILL:

Assemble \_\_\_\_\_ Start 7:00 AM Disband 5:00 PM

DATE OF EVENT April 24th - Saturday

PURPOSE/DESCRIPTION OF EVENT: (Description and detail of the event.)

Global Youth Service Day  
Goal / Mission / Objective is to engage as many youth as possible (the statewide initiative being 700 youth) in recognizing community issues focusing on CONSERVATION and ENVIRONMENT and mobilizing

EVENT ROUTE DESIRED (IF APPLICABLE): (Please attach map.)

NA

BLOCK PARTY STREET LOCATION (IF APPLICABLE):

21st North Alley to 6th Ave N)

CLEAN UP IMPLEMENTATION: (Company contracted or services you will provide)

The Salvation Army

**CERTIFICATION OF INSURANCE WHICH MUST SHOW:** (1) The limits of liability coverage for the period of this agreement as a minimum of \$750,000 per claim/ \$1.5 million per occurrence general liability, and (2) the City of Billings named on the Certificate of Insurance as the additional insured. (Refer to the sample insurance copy. Please note a certificate of insurance *is not required* for Block Parties)

**NOTICE:** ANY MARKINGS (NO PAINT ALLOWED) TO BE PLACED ON PUBLIC RIGHT-OF-WAY MUST BE APPROVED BY THE CITY TRAFFIC/ENGINEERING DEPARTMENT PRIOR TO PLACEMENT, BE ENVIRONMENTALLY SAFE, AND NOT CONFLICT WITH EXISTING MARKINGS.

**FOR DOWNTOWN EVENTS:** YOU OR THE ORGANIZATION YOU REPRESENT MUST "ASSIGN" THE FIRST TWO BLOCKS OF THE DOWNTOWN EVENT ROUTE FOR NO PARKING TWO HOURS PRIOR TO YOUR EVENT USING THE ROUTE SIGNS PROVIDED BY THE CITY. IT IS YOUR RESPONSIBILITY TO PROVIDE THE APPROPRIATE BARRICADES FOR THE STREET CLOSURE.

IF USING THE ESTABLISHED EVENT ROUTE, THE CITY WILL PROVIDE TWO POLICE OFFICERS WITH VEHICLES TO START THE EVENT, AND A STREET SWEEPER, IF NECESSARY, TO FOLLOW THE EVENT.

**COORDINATOR OF EVENTS AT WHICH ALCOHOL WILL BE CONSUMED IN PUBLIC RIGHT-OF WAY ARE REQUIRED TO OBTAIN AN OPEN-CONTAINER PERMIT FROM THE POLICE DEPARTMENT**

**UPON SIGNING OF THIS APPLICATION, THE APPLICANT AGREES NOT TO VIOLATE ANY STATE OR CITY CODES IN THE PRESENTATION OF THE REQUESTED SPECIAL ACTIVITY.**

In consideration for permission to conduct its activity as requested, applicant agrees to indemnify, defend and hold harmless the City of Billings, its officers, agents, employees and volunteers from damage to property and for injury to or death of any person and from all liability claims, actions or judgments which may arise from the activity.

Applicants also agree to obtain valid "save or hold harmless agreements" from all participants in its activity, protecting the City of Billings from all losses arising out of its activity, including damages of any kind or nature.

APPLICANT SIGNATURE Ainda Jackson DATE 3/6/10  
APPLICATION APPROVED \_\_\_\_\_ DATE \_\_\_\_\_  
APPLICATION DENIED \_\_\_\_\_ DATE \_\_\_\_\_

**ADDITIONAL RESTRICTIONS OR SPECIAL CONDITIONS: YES [ ] NO [ ]**  
**(IF YES, ATTACH COPY)**

**FOR CITY USE ONLY**

FEE: \_\_\_\_\_  
APPLICANT NOTIFIED BY: \_\_\_\_\_  
DATE: \_\_\_\_\_

**COPIES TO:**  
CITY ADMINISTRATOR  
DEPUTY CITY ADMINISTRATOR  
POLICE CHIEF  
FIRE CHIEF  
FIRE MARSHALL  
MET TRANSIT MANAGER  
STREET/TRAFFIC SUPERINTENDANT  
TRAFFIC ENGINEER  
PRPL DIRECTOR  
PARKING SUPERVISOR  
CITY ATTORNEY



# The Allegra Advantage

PRINT AND MARKETING SERVICES

406.248.6811 | 406.248.6135 | 2620 OVERLAND AVENUE, BILLINGS, MT 59102 | WWW.ALLEGRABILLINGS.COM

JULY 2009						
S	M	T	W	T	F	S
			1	2	3	4
5	6	7	8	9	10	11
12	13	14	15	16	17	18
19	20	21	22	23	24	25
26	27	28	29	30	31	

AUGUST 2009						
S	M	T	W	T	F	S
						1
2	3	4	5	6	7	8
9	10	11	12	13	14	15
16	17	18	19	20	21	22
23	24	25	26	27	28	29

SEPTEMBER 2009						
S	M	T	W	T	F	S
			1	2	3	4
5	6	7	8	9	10	11
12	13	14	15	16	17	18
19	20	21	22	23	24	25
26	27	28	29	30		

OCTOBER 2009						
S	M	T	W	T	F	S
						1
2	3	4	5	6	7	8
9	10	11	12	13	14	15
16	17	18	19	20	21	22
23	24	25	26	27	28	29
30	31					

NOVEMBER 2009						
S	M	T	W	T	F	S
1	2	3	4	5	6	7
8	9	10	11	12	13	14
15	16	17	18	19	20	21
22	23	24	25	26	27	28
29	30					

DECEMBER 2009						
S	M	T	W	T	F	S
						1
2	3	4	5	6	7	8
9	10	11	12	13	14	15
16	17	18	19	20	21	22
23	24	25	26	27	28	29
30	31					

JANUARY 2010						
S	M	T	W	T	F	S
						1
2	3	4	5	6	7	8
9	10	11	12	13	14	15
16	17	18	19	20	21	22
23	24	25	26	27	28	29
30	31					

FEBRUARY 2010						
S	M	T	W	T	F	S
						1
2	3	4	5	6	7	8
9	10	11	12	13	14	15
16	17	18	19	20	21	22
23	24	25	26	27	28	29
30						

MARCH 2010						
S	M	T	W	T	F	S
						1
2	3	4	5	6	7	8
9	10	11	12	13	14	15
16	17	18	19	20	21	22
23	24	25	26	27	28	29
30	31					

APRIL 2010						
S	M	T	W	T	F	S
						1
2	3	4	5	6	7	8
9	10	11	12	13	14	15
16	17	18	19	20	21	22
23	24	25	26	27	28	29
30						

MAY 2010						
S	M	T	W	T	F	S
						1
2	3	4	5	6	7	8
9	10	11	12	13	14	15
16	17	18	19	20	21	22
23	24	25	26	27	28	29
30	31					

JUNE 2010						
S	M	T	W	T	F	S
						1
2	3	4	5	6	7	8
9	10	11	12	13	14	15
16	17	18	19	20	21	22
23	24	25	26	27	28	29
30						



**Building relationships. Designing solutions.**

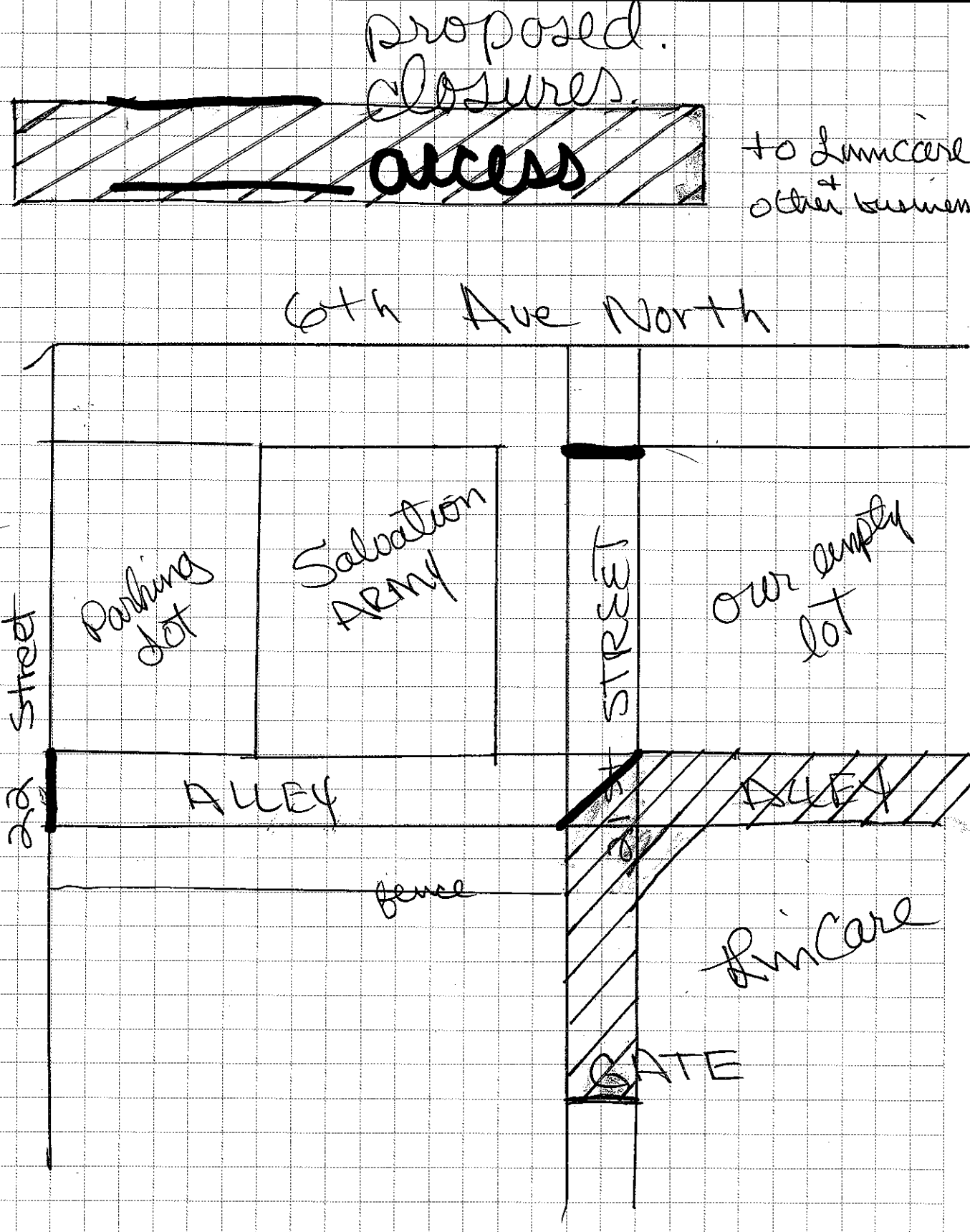

# CERTIFICATE OF LIABILITY INSURANCE

DATE (MM/DD/YYYY)  
03/22/2010

Page 1 of 2

**PRODUCER** 977-945-7378

Willis Insurance Services of California, Inc.  
26 Century Blvd.  
P. O. Box 305191  
Nashville, TN 37230-5191

**INSURED** The Salvation Army - Division 7  
180 East Ocean Blvd.  
Long Beach, CA 90802

THIS CERTIFICATE IS ISSUED AS A MATTER OF INFORMATION ONLY AND CONFERS NO RIGHTS UPON THE CERTIFICATE HOLDER. THIS CERTIFICATE DOES NOT AMEND, EXTEND OR ALTER THE COVERAGE AFFORDED BY THE POLICIES BELOW.

INSURERS AFFORDING COVERAGE	NAIC#
INSURER A: Lexington Insurance Company	19437-000
INSURER B: ACE American Insurance Company	22667-012
INSURER C:	
INSURER D:	
INSURER E:	

### COVERAGES

THE POLICIES OF INSURANCE LISTED BELOW HAVE BEEN ISSUED TO THE INSURED NAMED ABOVE FOR THE POLICY PERIOD INDICATED. NOTWITHSTANDING ANY REQUIREMENT, TERM OR CONDITION OF ANY CONTRACT OR OTHER DOCUMENT WITH RESPECT TO WHICH THIS CERTIFICATE MAY BE ISSUED OR MAY PERTAIN, THE INSURANCE AFFORDED BY THE POLICIES DESCRIBED HEREIN IS SUBJECT TO ALL THE TERMS, EXCLUSIONS AND CONDITIONS OF SUCH POLICIES. AGGREGATE LIMITS SHOWN MAY HAVE BEEN REDUCED BY PAID CLAIMS.

INSR ADD'L TR INSRD	TYPE OF INSURANCE	POLICY NUMBER	POLICY EFFECTIVE DATE (MM/DD/YYYY)	POLICY EXPIRATION DATE (MM/DD/YYYY)	LIMITS
A	<b>GENERAL LIABILITY</b> <input checked="" type="checkbox"/> COMMERCIAL GENERAL LIABILITY CLAIMS MADE <input checked="" type="checkbox"/> OCCUR <input checked="" type="checkbox"/> Self Insured <input checked="" type="checkbox"/> Retention: \$500,000 GEN'L AGGREGATE LIMIT APPLIES PER: <input type="checkbox"/> POLICY <input type="checkbox"/> PRO-JECT <input checked="" type="checkbox"/> LOC	038883351	10/1/2009	10/1/2010	EACH OCCURRENCE \$ 2,000,000 DAMAGE TO RENTED PREMISES (Ea occurrence) \$ 1,000,000 MED EXP (Any one person) \$ PERSONAL & ADV INJURY \$ 2,000,000 GENERAL AGGREGATE \$ 4,000,000 PRODUCTS - COMP/OP AGG \$ 4,000,000
B	<b>AUTOMOBILE LIABILITY</b> <input checked="" type="checkbox"/> ANY AUTO <input type="checkbox"/> ALL OWNED AUTOS <input type="checkbox"/> SCHEDULED AUTOS <input type="checkbox"/> HIRED AUTOS <input type="checkbox"/> NON-OWNED AUTOS	AOS ISAH08580492 CA KSAH08581757	10/1/2009	10/1/2010	COMBINED SINGLE LIMIT (Ea accident) \$ 5,000,000 BODILY INJURY (Per person) \$ BODILY INJURY (Per accident) \$ PROPERTY DAMAGE (Per accident) \$ AUTO ONLY - EA ACCIDENT \$ OTHER THAN AUTO ONLY: EA ACC \$ AGG \$
	<b>GARAGE LIABILITY</b> <input type="checkbox"/> ANY AUTO				EACH OCCURRENCE \$ AGGREGATE \$ \$ \$ \$
	<b>EXCESS / UMBRELLA LIABILITY</b> <input type="checkbox"/> OCCUR <input type="checkbox"/> CLAIMS MADE <input type="checkbox"/> DEDUCTIBLE RETENTION \$				\$ \$ \$ \$ \$
	<b>WORKERS COMPENSATION AND EMPLOYERS' LIABILITY</b> ANY PROPRIETOR/PARTNER/EXECUTIVE OFFICER/MEMBER EXCLUDED? (Mandatory in NH) <input type="checkbox"/> Y/N If yes, describe under SPECIAL PROVISIONS below				E.L. EACH ACCIDENT \$ E.L. DISEASE - EA EMPLOYEE \$ E.L. DISEASE - POLICY LIMIT \$
	OTHER				

DESCRIPTION OF OPERATIONS / LOCATIONS / VEHICLES / EXCLUSIONS ADDED BY ENDORSEMENT / SPECIAL PROVISIONS  
 Division #07-005  
 Re: For the Billings Youth Changing the World event to be held on April 24, 2010.

### CERTIFICATE HOLDER

City of Billings  
P.O. Box 1178  
Billings, MT 59103

### CANCELLATION

SHOULD ANY OF THE ABOVE DESCRIBED POLICIES BE CANCELLED BEFORE THE EXPIRATION DATE THEREOF, THE ISSUING INSURER WILL ENDEAVOR TO MAIL 30 DAYS WRITTEN NOTICE TO THE CERTIFICATE HOLDER NAMED TO THE LEFT, BUT FAILURE TO DO SO SHALL IMPOSE NO OBLIGATION OR LIABILITY OF ANY KIND UPON THE INSURER, ITS AGENTS OR REPRESENTATIVES.

AUTHORIZED REPRESENTATIVE



# DOING THE MOST GOOD<sup>SM</sup>

---

## THE SALVATION ARMY

2100 6th Ave North | Billings, MT | 59101

PO Box 1903 | Billings, MT | 59103-1903

PH 406.245.4659 | FX 406.245.0854

Majors Kevin and Linda Jackson | Corps Officers

March 5,2010

City of Billings

Right of Way Proposal

The Salvation Army of Billings plans to host the "Billings Youth Changing The World" event on April 24<sup>th</sup>. The Salvation Army will be building recycling bins for the City of Billings.

I have spoken to the management at Lincare and the owner of the Lincare building. They don't have a problem with the event as long as they have access from the alley on 21<sup>st</sup> street to get in the gate if they have to.

I have drawn a proposed map allowing them access by putting a barricade/rope across the intersection in the alley at diagonal. They will still have access and we will be able to keep people safe in the alley and on the way to the vacant lot.

If you have any questions please give me a call.

Margaret Schmittou

Volunteer Services

The Salvation Army

245-4659 672-2936