

PARK ACQUISITION EXHIBIT

ST. VINCENT HEALTHCARE SUBDIVISION

BEING ALL OF BLOCKS 1, 2, 3, 4 AND 5 OF THE VILLAGE SUBDIVISION
 INCLUDING RIGHTS-OF-WAY FOR MONAD ROAD, MARILLAC STREET,
 ST. VINCENT WAY, ST. MARY WAY AND DECATHLON PARKWAY
 SITUATED IN THE SE1/4 OF SECTION 10, T 1 S., R. 25 E., P.M.M.,
 IN THE CITY OF BILLINGS, YELLOWSTONE COUNTY, MONTANA

PREPARED FOR : ST. VINCENT HEALTHCARE FOUNDATION, INC.

PREPARED BY : SANDERSON STEWART



SEPTEMBER, 2009
 BILLINGS, MONTANA
 SCALE: 1"=100'

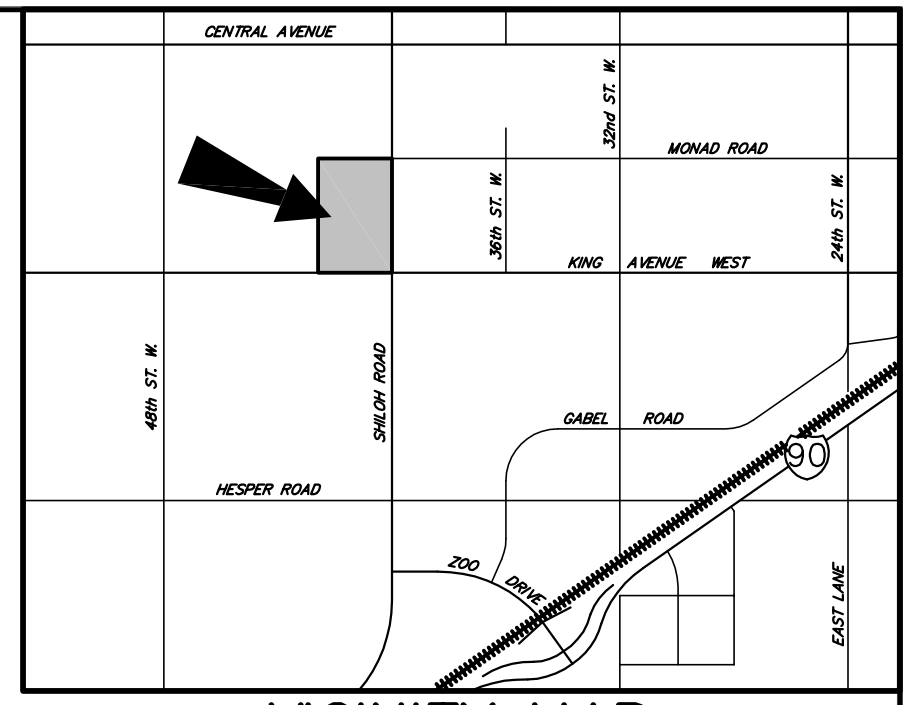

VICINITY MAP
 NOT TO SCALE

CERTIFICATE OF SURVEY No. 2828
 TR. 2 TR. 1

CERTIFICATE OF SURVEY No. 1648
 3RD AMENDMENT OF AMENDED TRACT 5-A TR. 5-A-2

NEW PRIVATE PARK
 = 1.03 ACRES
 = 45,006 S.F.

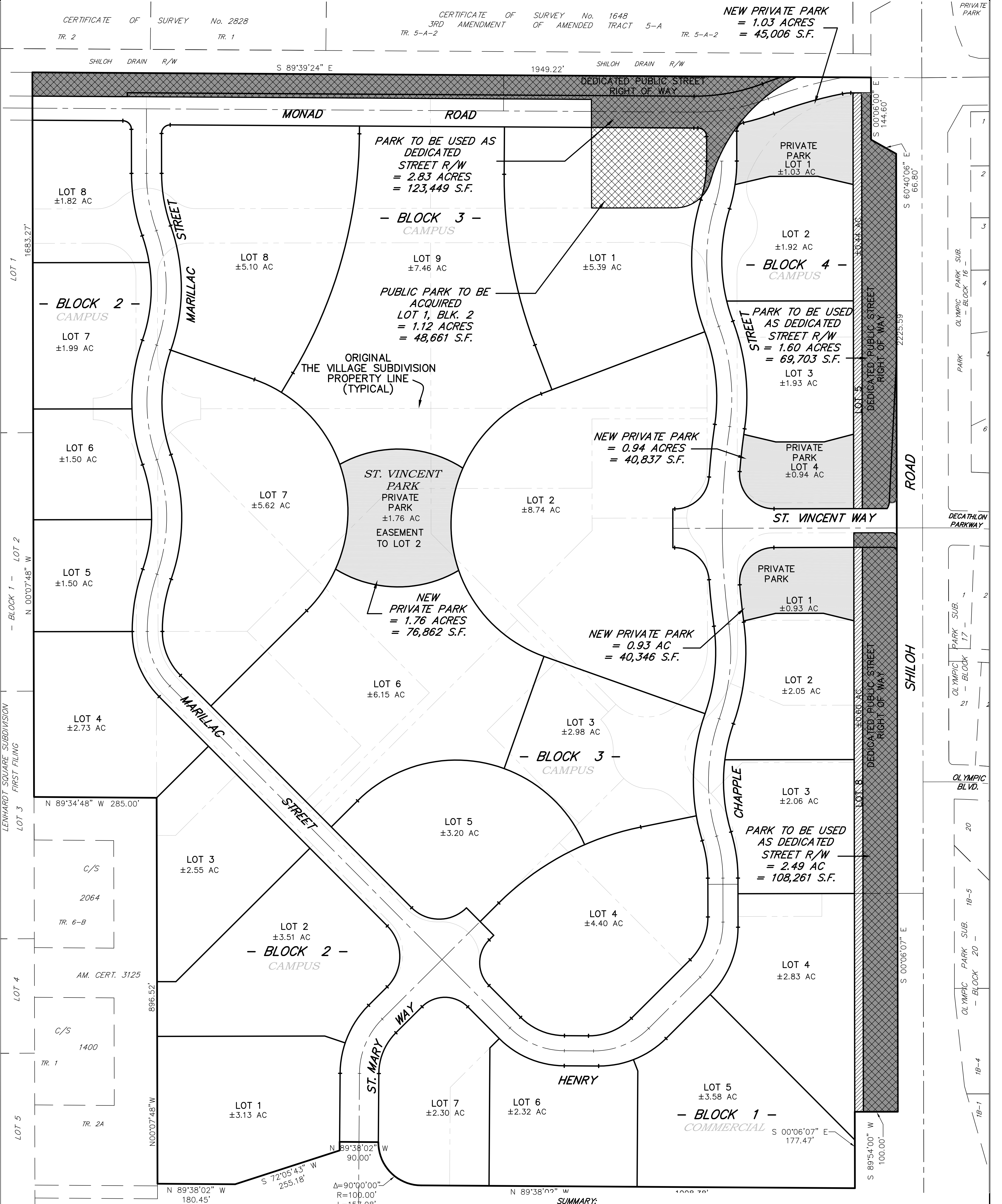

SUMMARY:

- 1. PUBLIC PARK TO BE ACQUIRED 1.12 AC
- 2. PARK TO BE DEDICATED AS NEW STREET R/W 6.92 AC
- 3. NEW PRIVATE PARK 4.66 ACRES
- 4. LOTS TO BE DEDICATED FOR OPEN SPACE USE 1.04 AC

