

**= AMENDED PLAT OF LOT 7, KUHLMAN SUBDIVISION =**  
 LOCATED IN THE NW1/4 OF THE SE1/4 OF SECTION 22,  
 TOWNSHIP 1 NORTH, RANGE 26 EAST, P.M.M.  
 CITY OF BILLINGS, YELLOWSTONE COUNTY, MONTANA  
 JANUARY 2011

FOR: OPTIMUM LLC  
 BILLINGS, MONTANA  
 BY: PINPOINT LAND SURVEYS, PLLC  
 BILLINGS, MONTANA

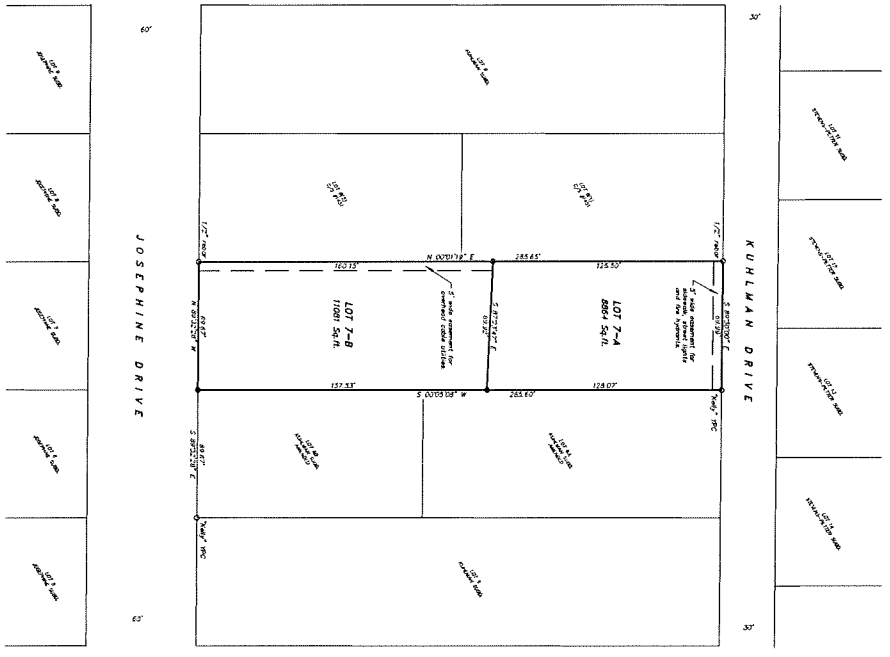

= BASIS OF BEING =  
 Amended Survey of the NW1/4 of the SE1/4 of Section 22, Township 1 North, Range 26 East, P.M.M., Yellowstone County, Montana, as shown on the plat of the same, recorded in the Public Records of Yellowstone County, Montana, Book 113, Page 101.

- = LEGEND =**
- Found property corner as noted.
  - Set 5/8\" 7/8\" rod with 'TYPICAL' above.
  - New point oak.
  - Standard property mark.
  - (Temporary) reference.

**= SITE DATA =**  
 NUMBER OF SECTION CORNERS: 11  
 NUMBER OF SECTION CORNERS FOUND: 11  
 NUMBER OF SECTION CORNERS SET: 0  
 NUMBER OF SECTION CORNERS MISSING: 0

= VICINITY MAP =

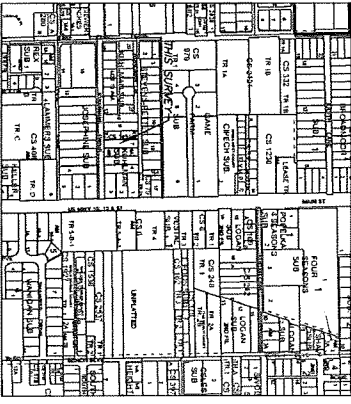

1/4 SEC.	SECTION	TOWNSHIP	RANGE
31/4	22	1 NORTH	26 EAST
SHEET NO. 1 of 2			
PINPOINT LAND SURVEYS, PLLC BILLINGS, MONTANA 59105 (406) 373-9556			