

# PROPERTY EXHIBIT

LOTS 7 - 12, BLOCK 49, LOTS 9 - 12, BLOCK 53 AND  
LOT 2 OF PLAT OF VACATED RAILROAD RIGHT-OF-WAY  
BETWEEN BLOCKS 49 & 53, FOSTERS ADDITION

BILLINGS, MONTANA

PREPARED FOR: STOCKMAN BANK

PREPARED BY: SANDERSON STEWART

DATE: 05/19/11

SCALE: 1" = 100'

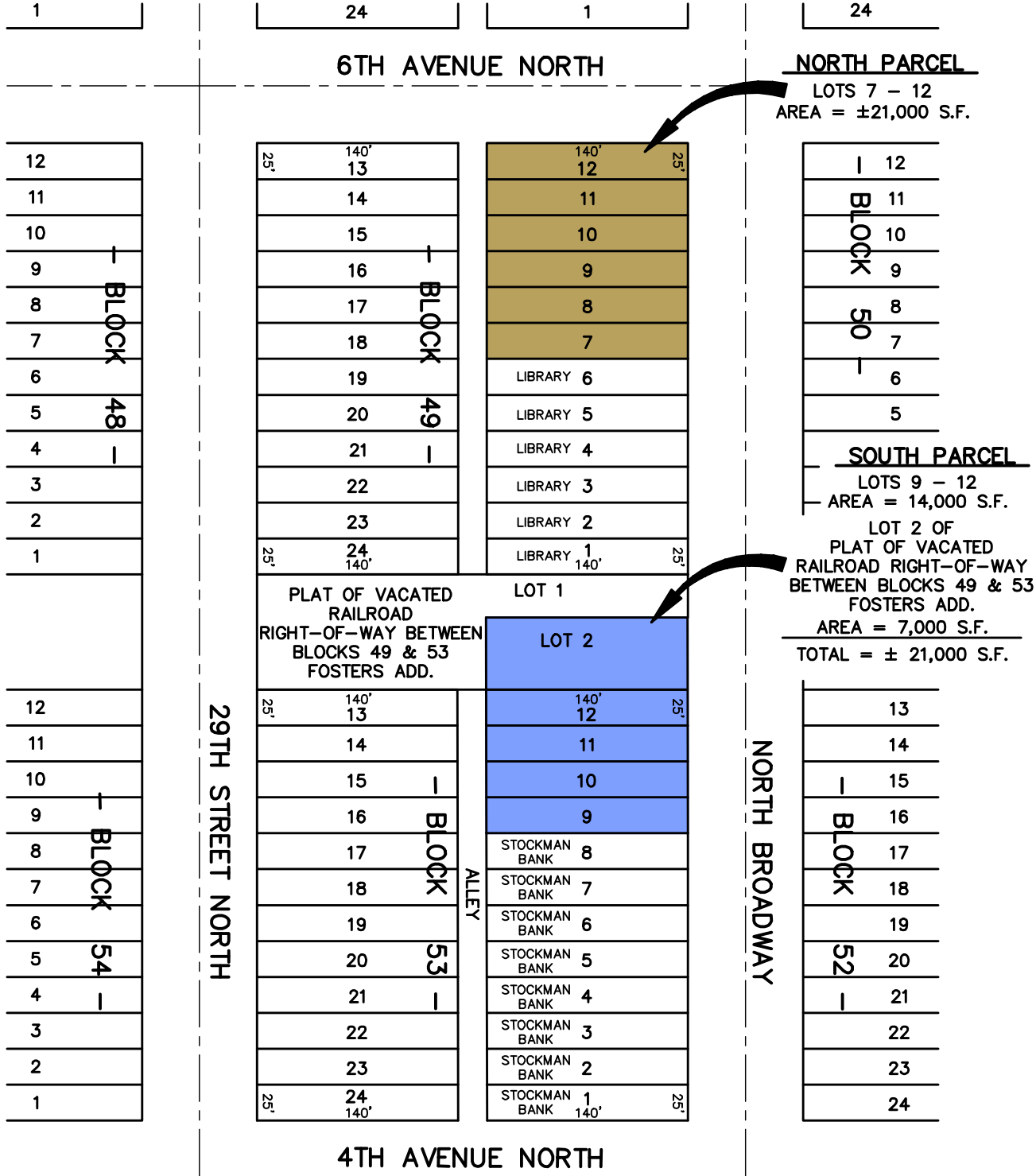

**NORTH PARCEL**  
LOTS 7 - 12  
AREA = ±21,000 S.F.

**SOUTH PARCEL**  
LOTS 9 - 12  
AREA = 14,000 S.F.  
LOT 2 OF  
PLAT OF VACATED  
RAILROAD RIGHT-OF-WAY  
BETWEEN BLOCKS 49 & 53  
FOSTERS ADD.  
AREA = 7,000 S.F.  
TOTAL = ± 21,000 S.F.