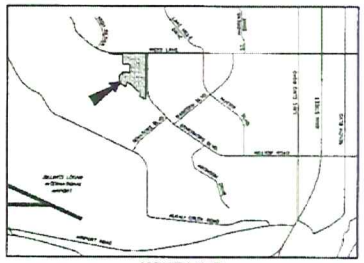

VICINITY MAP
NOT TO SCALE

ADJACENT OWNERS

PLAT DATA

GROSS AREA	= 163.44 ACRES
NET AREA	= 138.48 ACRES
NUMBER OF LOTS	= 15
MINIMUM LOT SIZE	= 6,26,545 SF
MAXIMUM LOT SIZE	= 612.90 ACRES
LINEAL FEET OF STREETS	= 26,591
PARKLAND REQUIREMENT	= 8.93 ACRES
PARKLAND DEDICATION	= 14.06 ACRES
EXISTING ZONING	= AG. OPEN
SURROUNDING ZONING	
NORTH	= R-7000/COMM. COMMERCIAL
SOUTH	= R-9600
EAST	= R-9600/PUBLIC/R-6000
WEST	= AG. OPEN
EXISTING LAND USE	= VACANT (AGRICULTURAL)
PROPOSED LAND USE	= RESIDENTIAL DEVELOPMENT

PRELIMINARY PLAT OF

SKYVIEW RIDGE SUBDIVISION, FIRST FILING

BEING UNPLATTED PORTIONS OF LAND
SITUATED IN THE N1/2 OF SECTION 20, T. 1 N., R. 26 E., P.M.M.
YELLOWSTONE COUNTY, MONTANA

PREPARED FOR : MONTANA DNRC
PREPARED BY : ENGINEERING, INC.
SCALE : 1"=200'
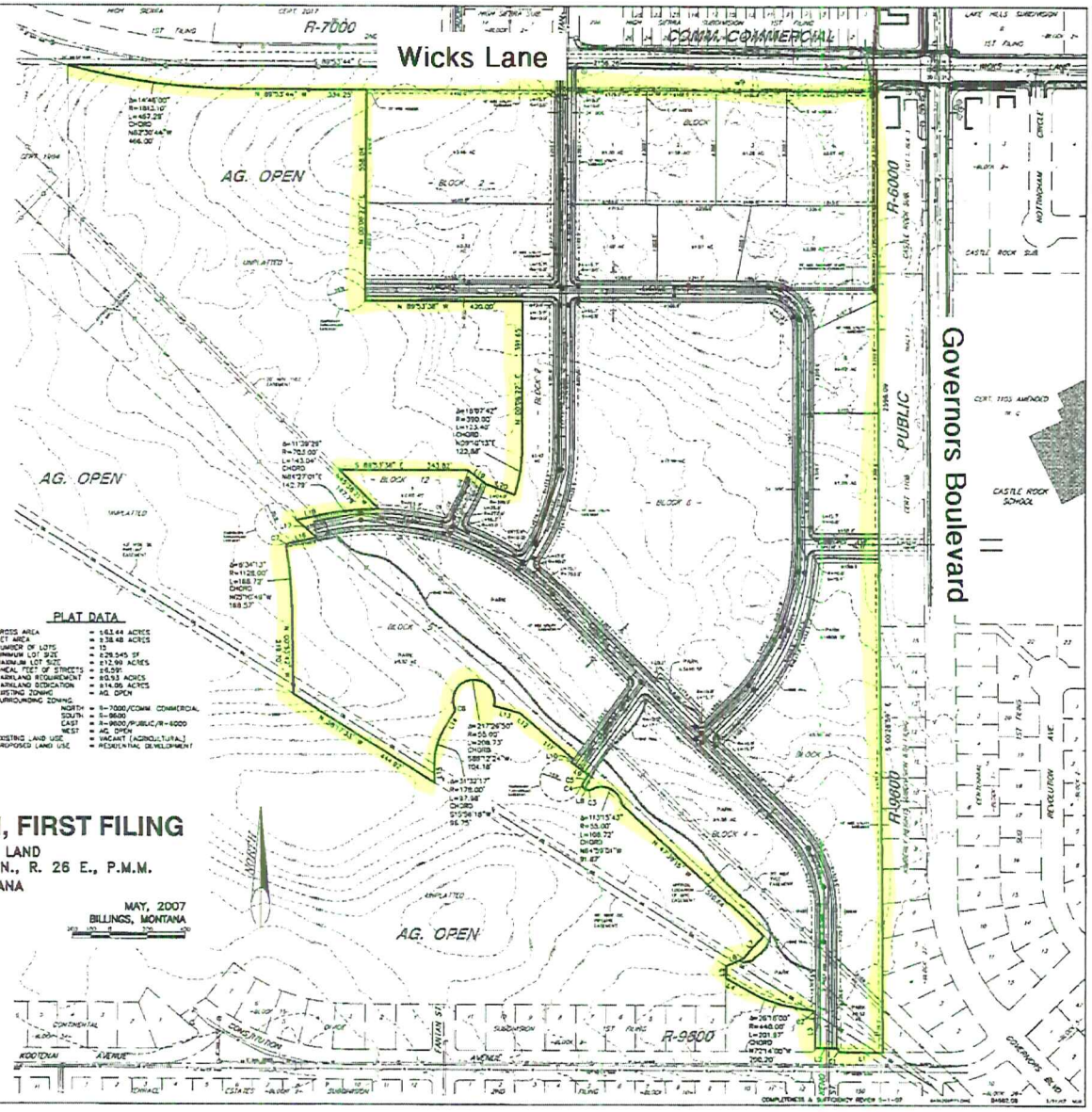
MAY, 2007
BILLINGS, MONTANA