

PRELIMINARY PLAT OF JOSEPHINE CROSSING SUBDIVISION, SECOND FILING

BEING LOT 19, BLOCK 5, JOSEPHINE CROSSING SUBDIVISION
SITUATED IN THE NW 1/4 OF SECTION 20, T.1S., R.26E., P.M.M.
CITY OF BILLINGS, YELLOWSTONE COUNTY, MONTANA

PREPARED FOR : MCCALL DEVELOPMENT INC.

JUNE, 2011

PREPARED BY : SANDERSON STEWART

BILLINGS, MONTANA

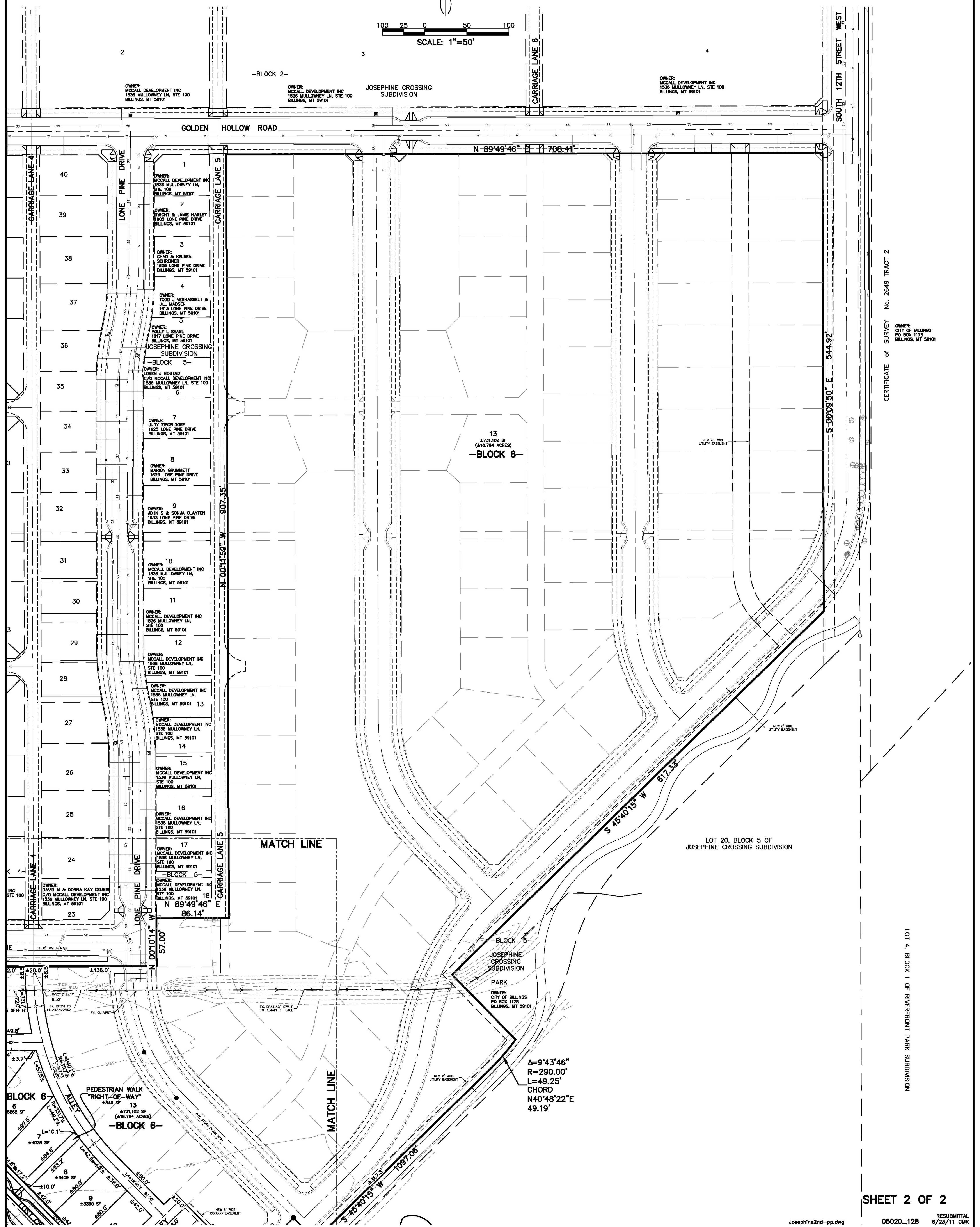

CERTIFICATE OF SURVEY No. 2649 TRACT 2

OWNER:
CITY OF BILLINGS
PO BOX 1178
BILLINGS, MT 59101

LOT 4, BLOCK 1 OF RIVERFRONT PARK SUBDIVISION