

### 2012 Chip Seal Areas

Area: 4,712,048 S.F. (Sched. I) & 270,000 S.F. (Sched. II)

Chips: 6,545 Tons (Sched. I) & 375 Tons (Sched. II)

Oil: 157,068 Gallons (Sched. I) & 9,000 (Sched. II)

Digouts (Type II): 141,361 S.F. (Sched. I) & 13,500 S.F. (Sched. II)

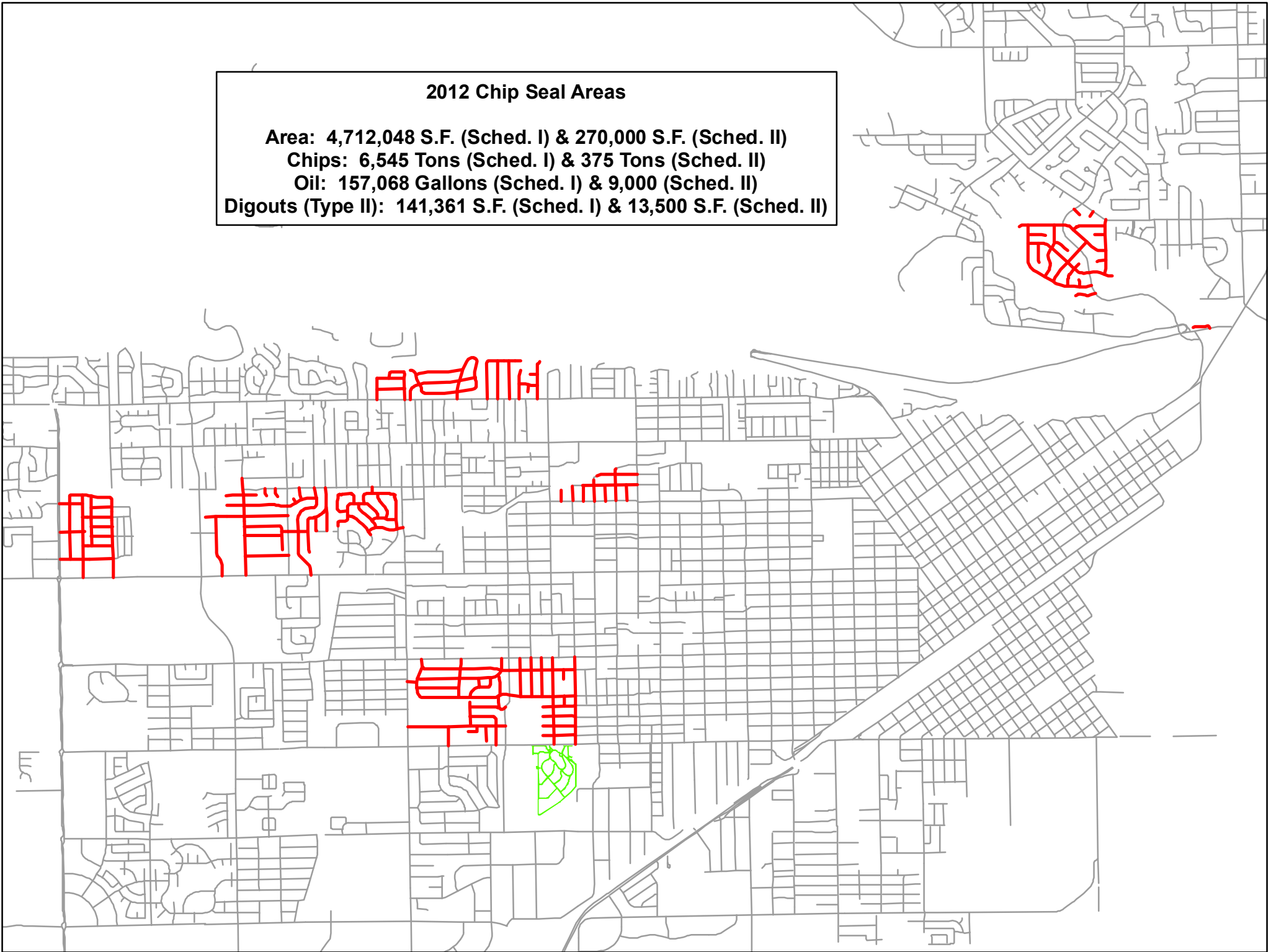

# Circle 50 Area

Area: 562,836 S.F. (3.0 Miles)

Chips: 782 Tons

Oil: 18,761 Gallons

Digouts: 16,885 S.F. (Type II)

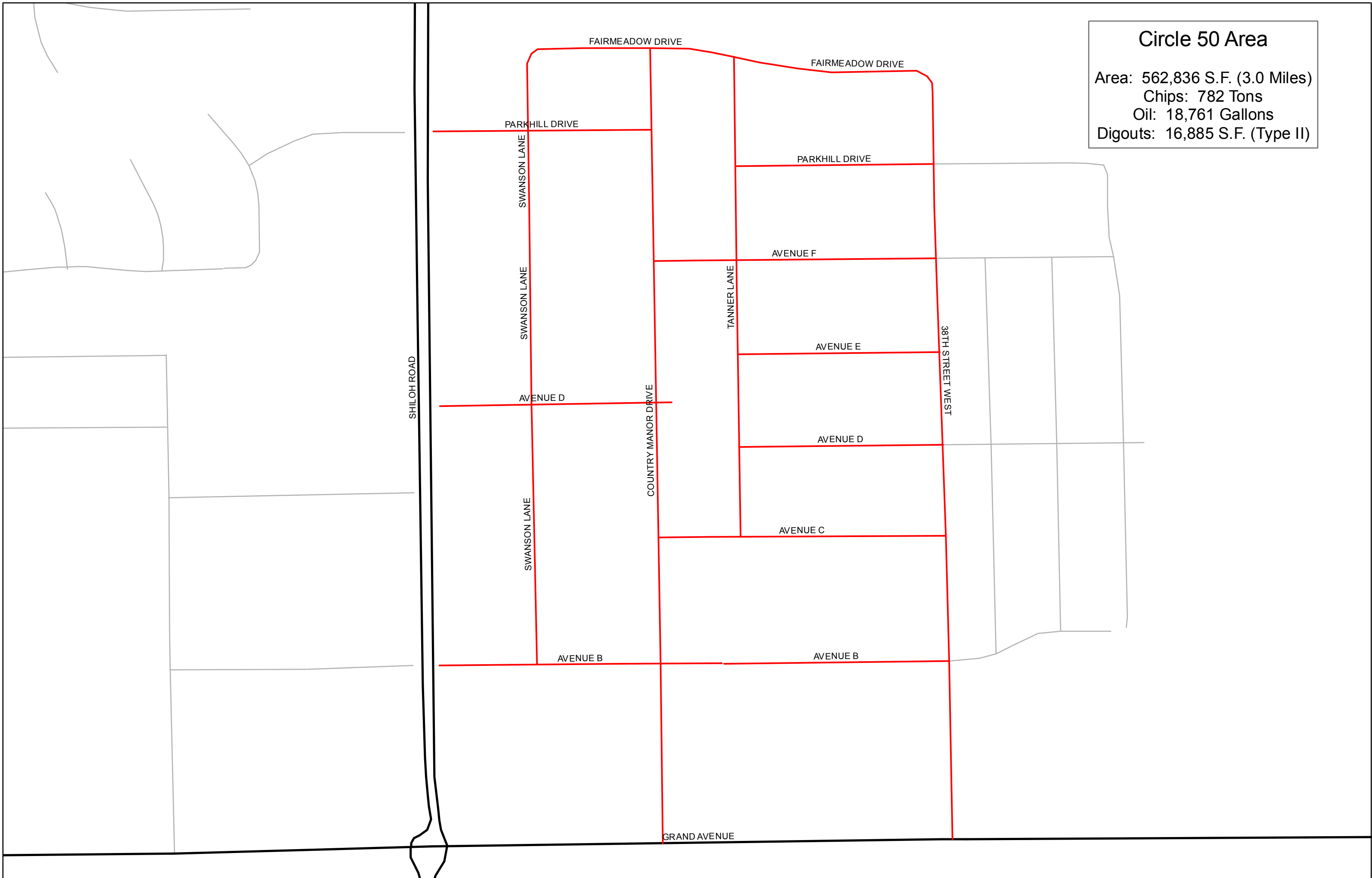

Forest Park Area  
Area: 1,224,123 S.F.  
Chips: 1,700 Ton  
Oil: 40,804 Gallons  
Digouts: 36,724 S.F. (Type II)

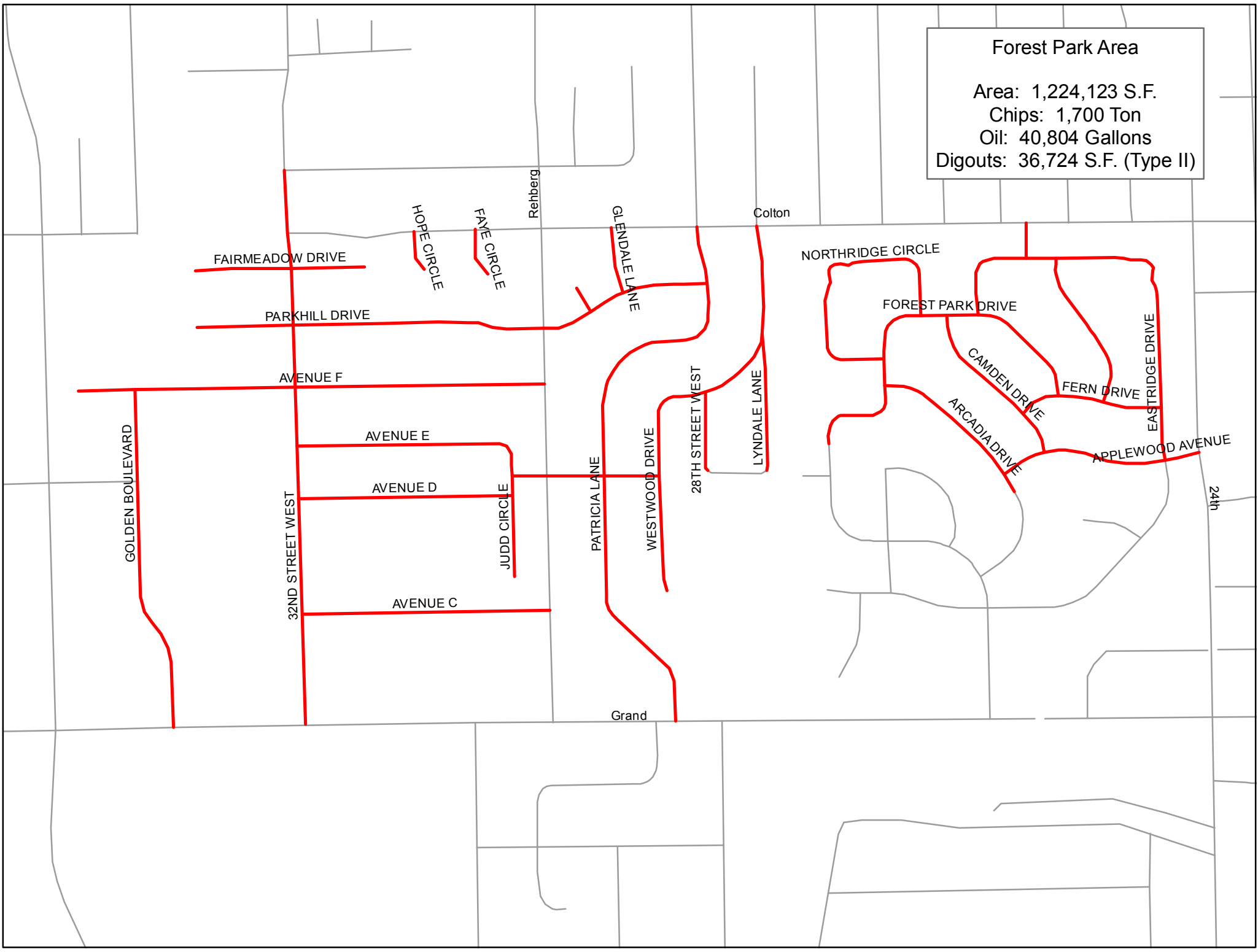

GOLDEN BOULEVARD

FAIRMEADOW DRIVE

PARKHILL DRIVE

AVENUE F

AVENUE E

AVENUE D

AVENUE C

32ND STREET WEST

JUDD CIRCLE

PATRICIA LANE

WESTWOOD DRIVE

28TH STREET WEST

LYNDALE LANE

Grand

Rehberg

Colton

HOPE CIRCLE

FANE CIRCLE

GLENDALE LANE

NORTHRIDGE CIRCLE

FOREST PARK DRIVE

CAMDEN DRIVE

ARCADIA DRIVE

FERN DRIVE

APPLEWOOD AVENUE

EASTRIDGE DRIVE

24th

### Parkhill Area

Area: 210,434 S.F. (1.2 Miles)  
Chips: 292 Tons  
Oil: 7,014 Gallons  
Digouts: 6,313 S.F. (Type II)

PLAZA DRIVE

16TH STREET WEST

LAMAR DRIVE

15TH STREET WEST

WILSHIRE STREET

14TH STREET WEST

LABREA STREET

13TH STREET WEST

17TH STREET WEST

15TH STREET WEST

PARKHILL DRIVE

COLTON BOULEVARD

CRAWFORD DRIVE

# Rimrock Area

Area: 655,587 S.F. (3.7 Miles)

Chips: 911 Tons

Oil: 21,853 Gallons

Digouts: 19,668 S.F. (Type II)

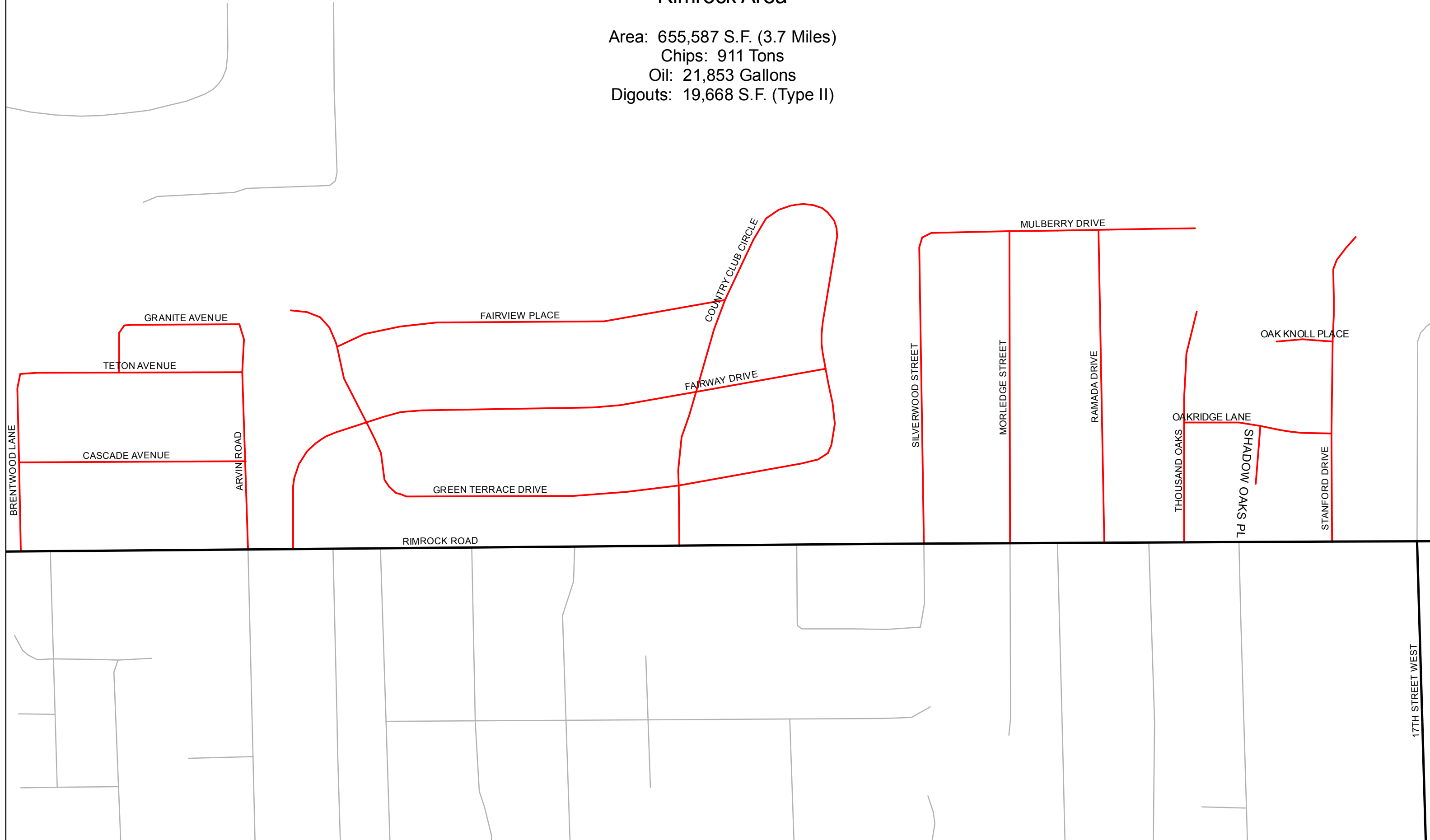

West High Area  
Area: 1,361,439 S.F.  
Chips: 1,891 Ton  
Oil: 45,381 Gallons  
Digouts: 40,843 S.F. (Type II)

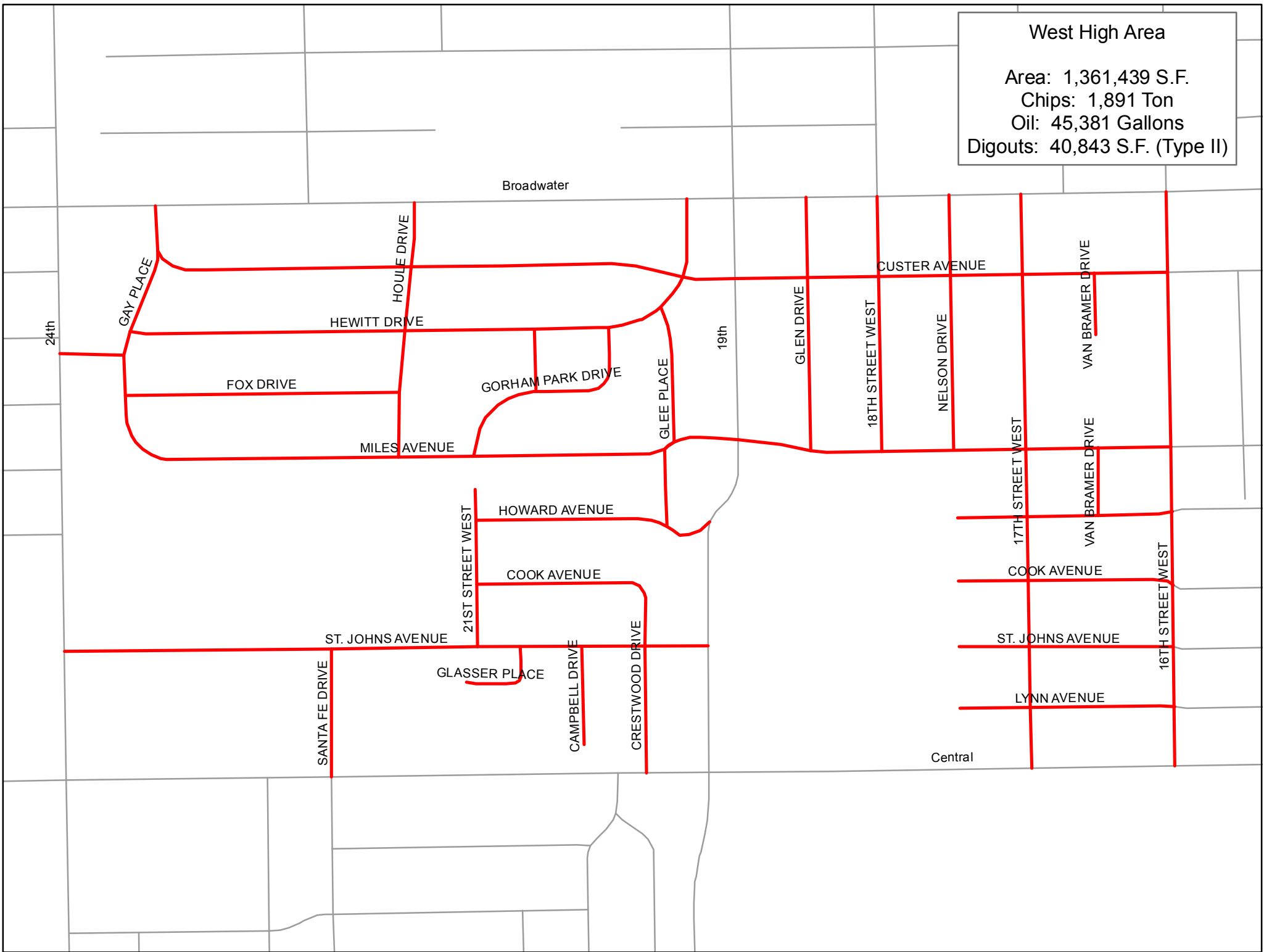

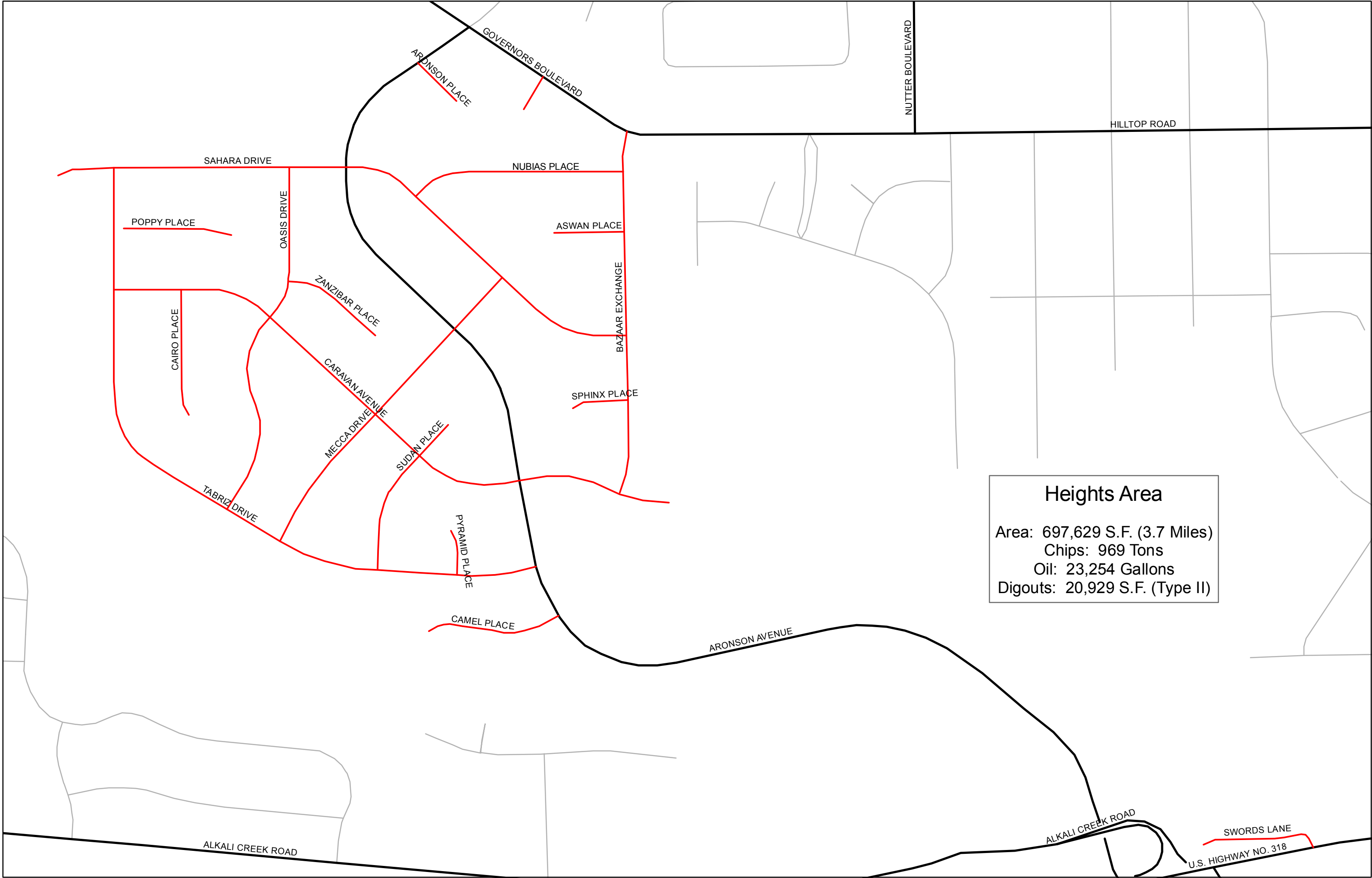

**Heights Area**  
Area: 697,629 S.F. (3.7 Miles)  
Chips: 969 Tons  
Oil: 23,254 Gallons  
Digouts: 20,929 S.F. (Type II)

Central

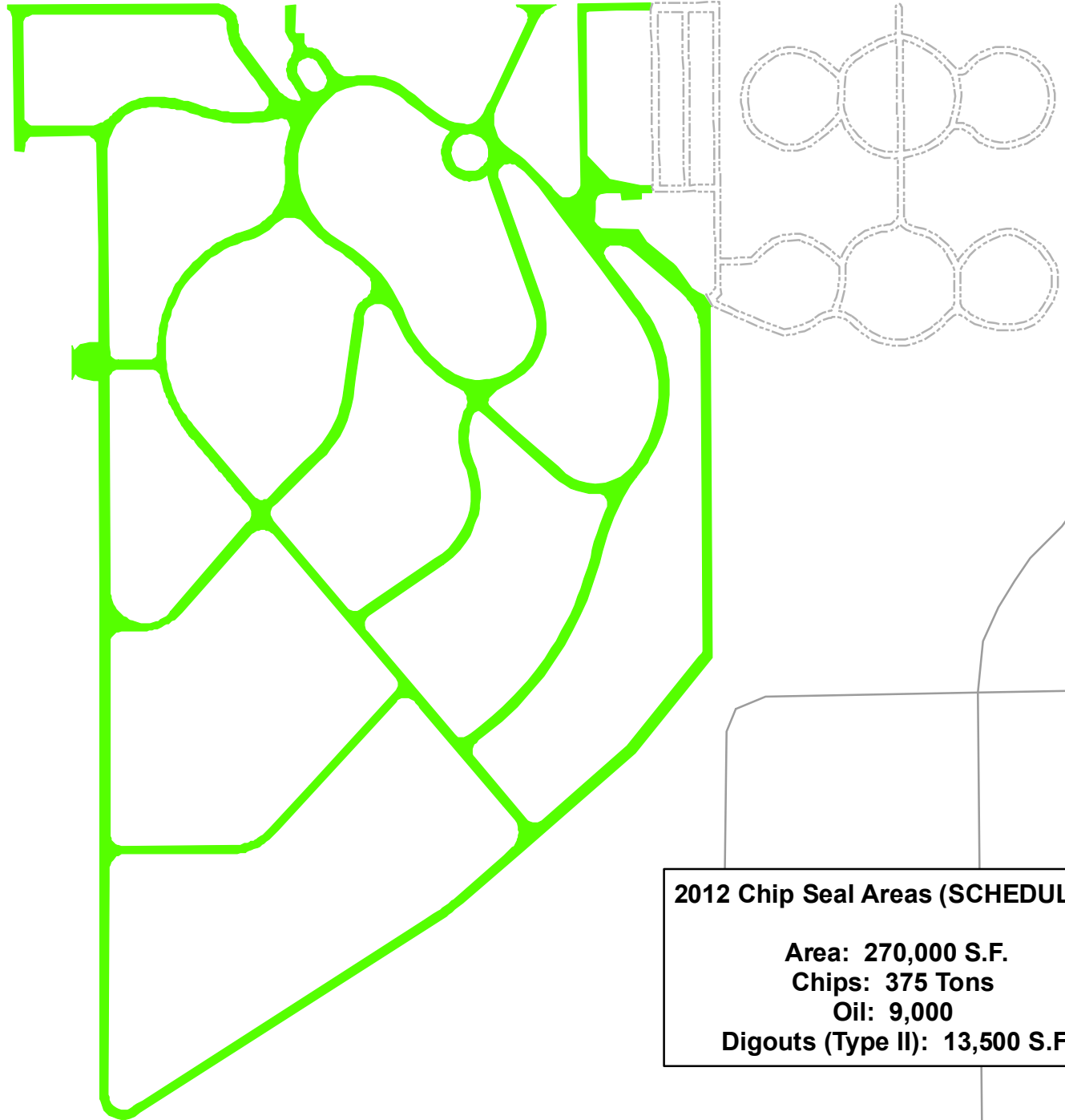

**2012 Chip Seal Areas (SCHEDULE II)**

**Area: 270,000 S.F.**

**Chips: 375 Tons**

**Oil: 9,000**

**Digouts (Type II): 13,500 S.F.**