

SURVEY EXHIBIT

TO SHOW AND DESCRIBE A TEMPORARY CONSTRUCTION EASEMENT
 LYING IN TRACT 3-B OF "AMENDED TRACT 3 OF CERTIFICATE OF SURVEY
 NO. 1834" LOCATED IN THE SE1/4 SECTION 29, T.1N., R.25E., P.M.M.,
 YELLOWSTONE COUNTY, MONTANA

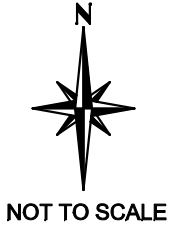

NOT TO SCALE

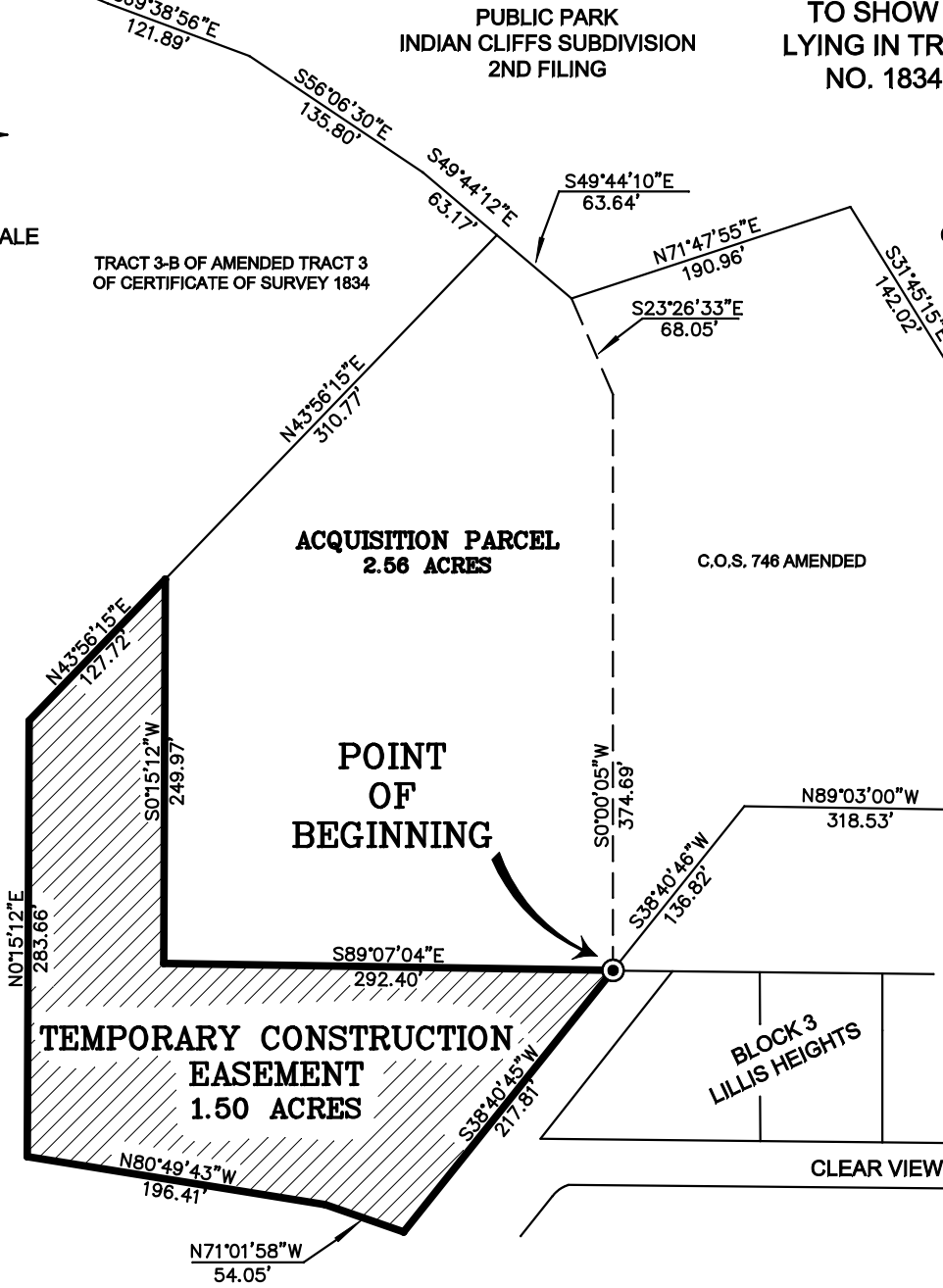

TEMPORARY CONSTRUCTION EASEMENT - PERIMETER BOUNDARY DESCRIPTION:

BASIS OF BEARING:
 Consider the Basis of Bearing to be the east line of Certificate of Survey No. 746 Amended, said line bearing S.00° 00' 00"E., with all other bearings contained herein being relative thereto:

A parcel of land lying in Tract 3-B of Amended Tract 3 of Certificate of Survey No. 1834, located in the SE1/4 of Section 25, T.1N., R.25E., P.M.M., Yellowstone County, Montana. The perimeter boundary of which is described as follows:

Commencing at the southwest corner of said Certificate of Survey No. 746 Amended said point also being the True Point of Beginning; thence S.38° 40' 45"W. for 217.81 feet; thence N.71° 01' 58"W. for 54.05 feet; thence N.80° 49' 43"W. for 196.41 feet; thence N.00° 15' 12"E. for 283.66 feet; thence N.43° 56' 15"E. for 127.72 feet; thence S.00° 15' 12"W. for 249.97 feet; thence S.89° 07' 04"E. for 292.40 feet, to the True Point of Beginning, the Area being 1.50 Acres.