

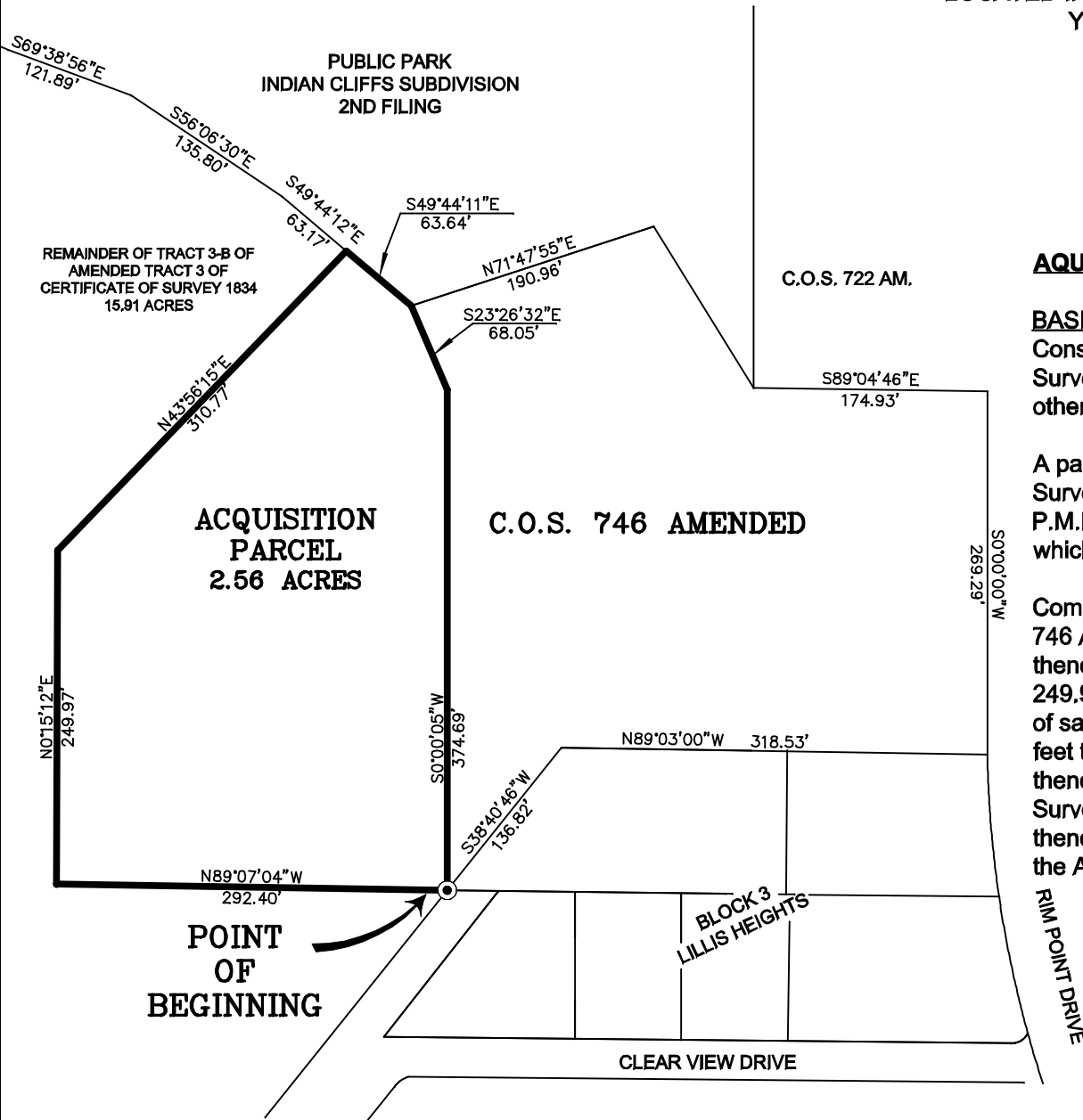

NOT TO SCALE

## SURVEY EXHIBIT

TO SHOW AND DESCRIBE A PARCEL OF LAND LYING IN TRACT 3-B OF  
"AMENDED TRACT 3 OF CERTIFICATE OF SURVEY NO. 1834"  
LOCATED IN THE SE1/4 SECTION 29, T.1N., R.25E., P.M.M.,  
YELLOWSTONE COUNTY, MONTANA



### ACQUISITION PARCEL - PERIMETER BOUNDARY DESCRIPTION:

#### BASIS OF BEARING:

Consider the Basis of Bearing to be the east line of Certificate of Survey No. 746 Amended, said line bearing S.00° 00' 00"E., with all other bearings contained herein being relative thereto:

A parcel of land lying in Tract 3-B of Amended Tract 3 of Certificate of Survey No. 1834, located in the SE1/4 of Section 29, T.1N., R.25E., P.M.M., Yellowstone County, Montana. The perimeter boundary of which is described as follows:

Commencing at the southwest corner of said Certificate of Survey No. 746 Amended said point also being the True Point of Beginning; thence N.89° 07' 04"W. for 292.40 feet; thence N.00° 15' 12"E. for 249.97 feet; thence N.43° 56' 15"E. for 310.77 feet to the northerly line of said Tract 3-B; thence S.49° 44' 11"E., along said line, for 63.64 feet to the northwest corner of Certificate of Survey No. 746 Amended; thence S.23° 26' 32"E., along the line common to said Certificate of Survey and said Tract B for 68.05 feet to an angle point in same; thence S.00° 00' 05"W. for 374.69 feet, to the True Point of Beginning, the Area being 2.56 Acres more or less.