

2012 City Crack Seal Areas

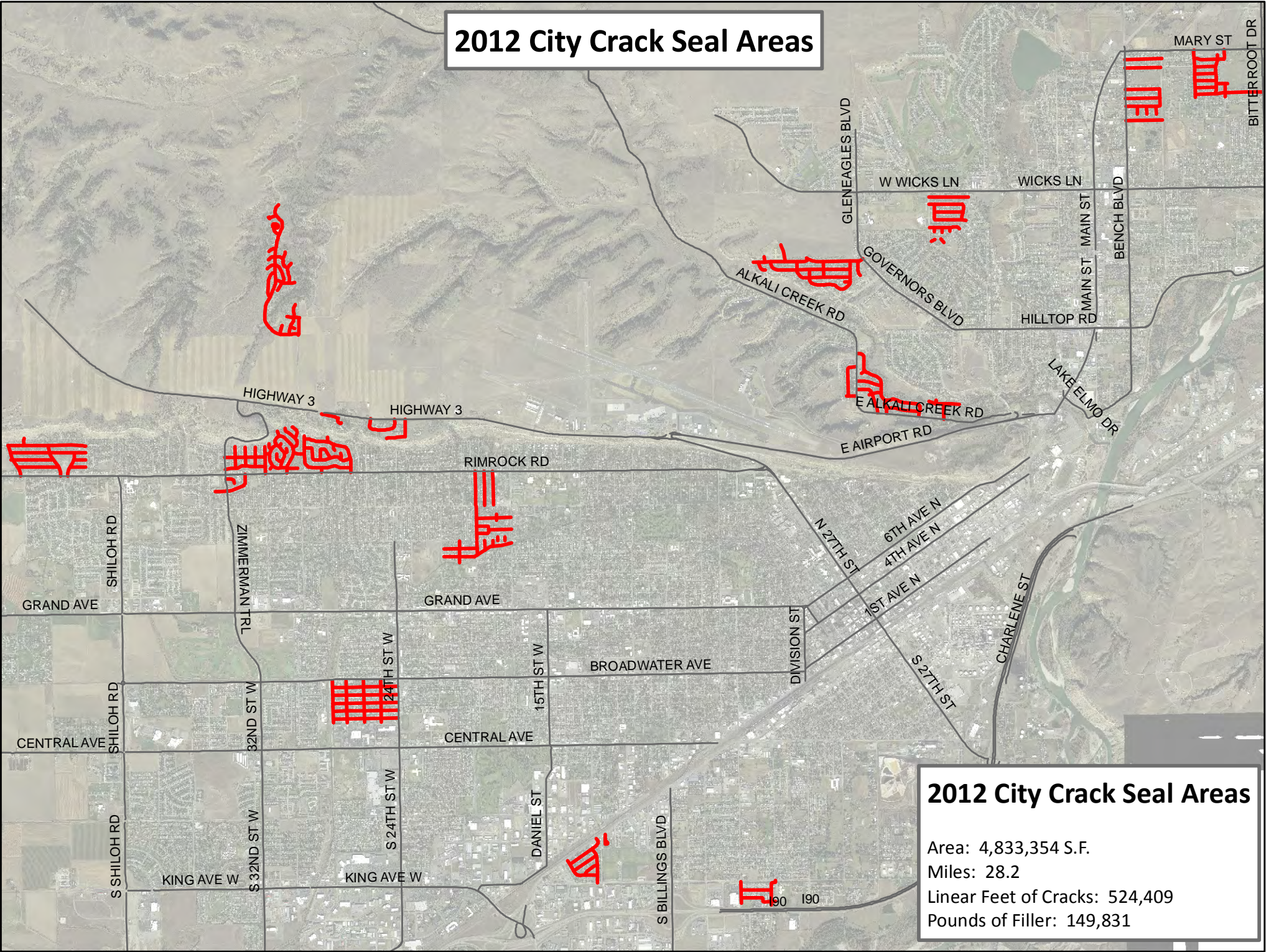

2012 City Crack Seal Areas

Area: 4,833,354 S.F.
Miles: 28.2
Linear Feet of Cracks: 524,409
Pounds of Filler: 149,831

2012 City Crack Seal

Alkali Creek Area
Area: 417,779 S.F.
Miles: 2.32
Linear Feet of Cracks: 41,147
Pounds of Filler: 11,756

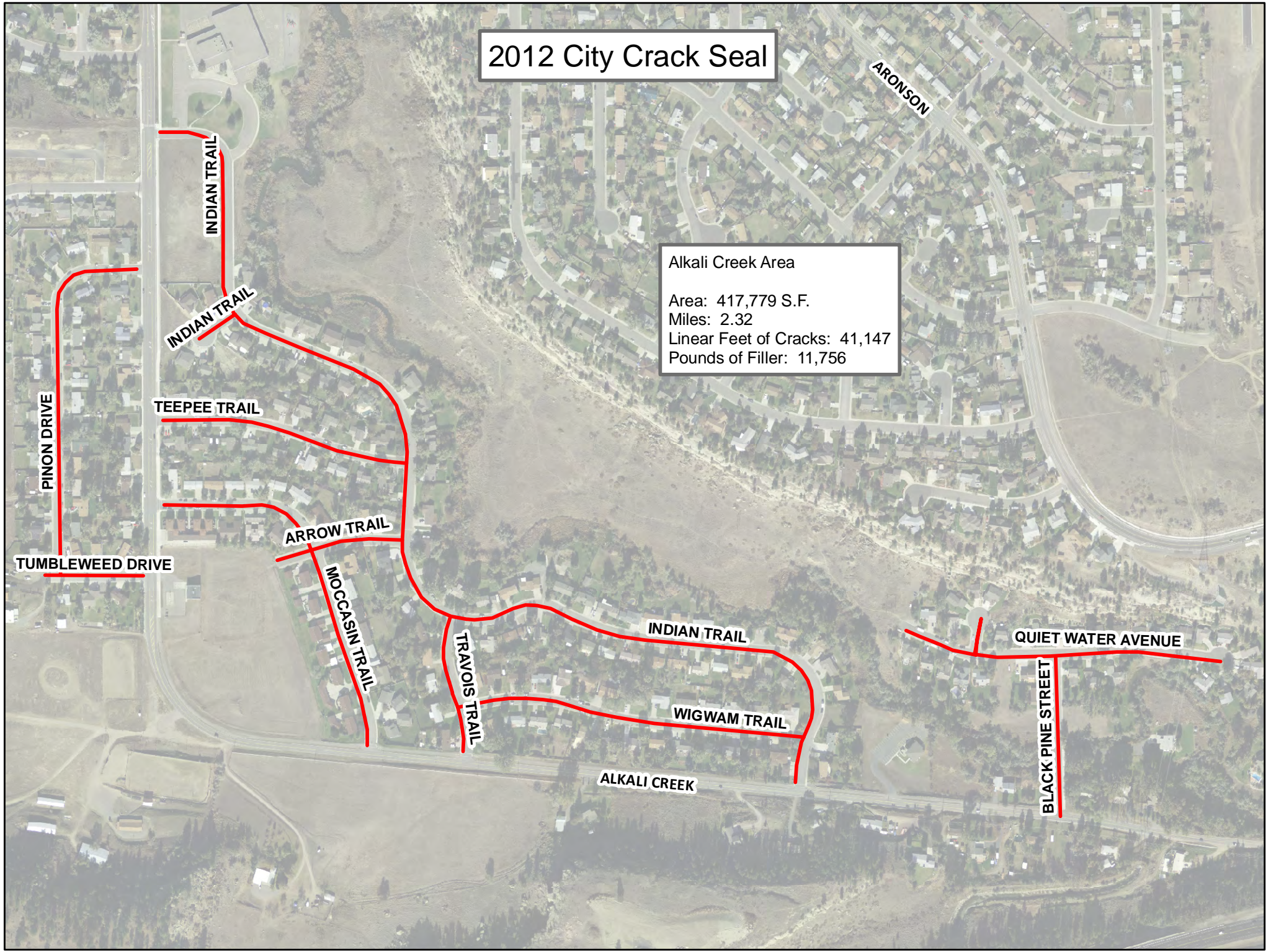

2012 City Crack Seal

BROADWATER

CUSTER AVENUE

TERRY AVENUE

MILES AVENUE

HOWARD AVENUE

COOK AVENUE

28TH STREET WEST

27TH STREET WEST

25TH STREET WEST

24

Descro Subdivision Area
Area: 594,441 S.F.
Miles: 3.44
Linear Feet of Cracks: 58,546
Pounds of Filler: 16,728

2012 City Crack Seal

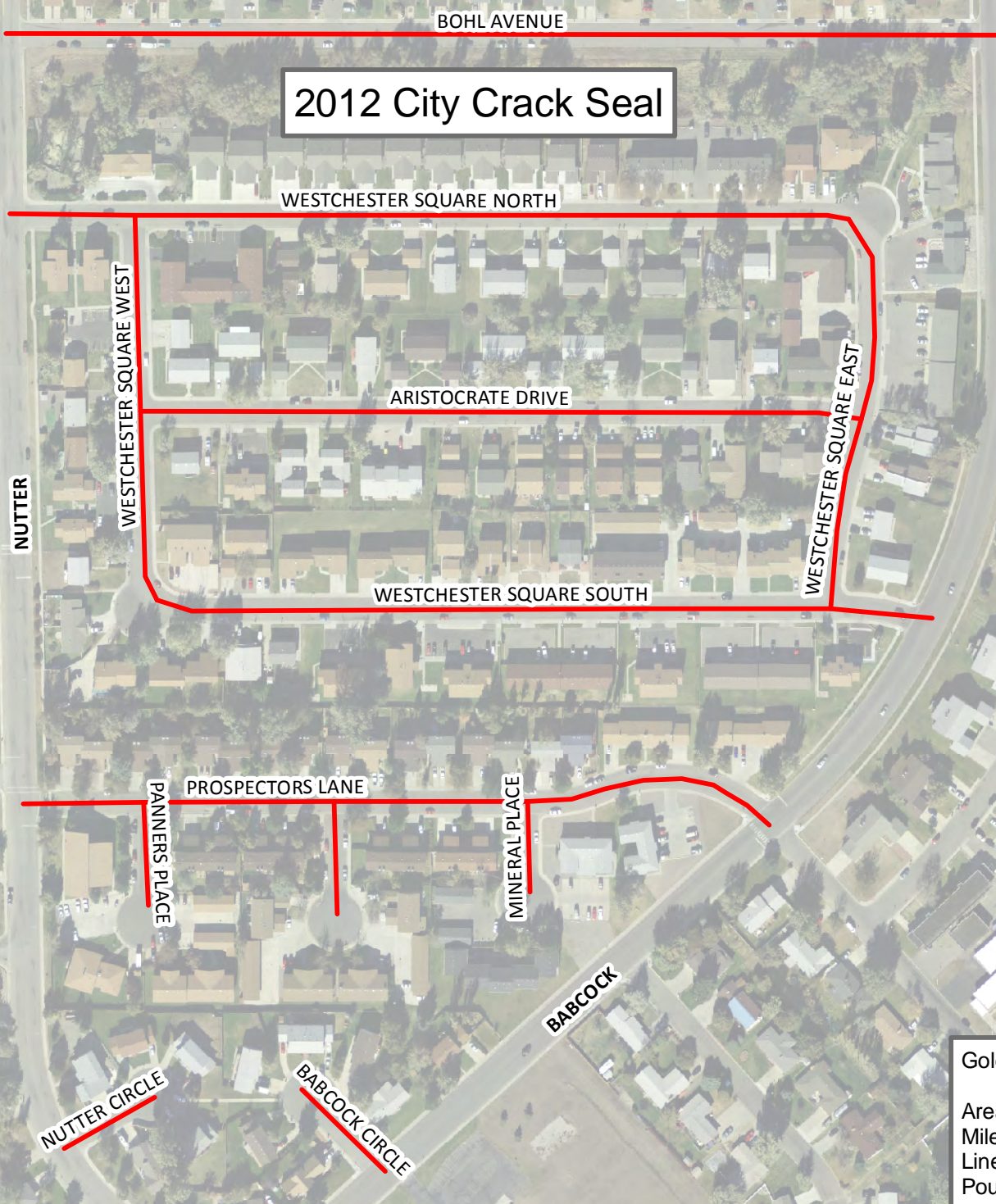

Golden View Sub Area
Area: 285,679 S.F.
Miles: 1.49
Linear Feet of Cracks: 28,137
Pounds of Filler: 8,039

2012 City Crack Seal

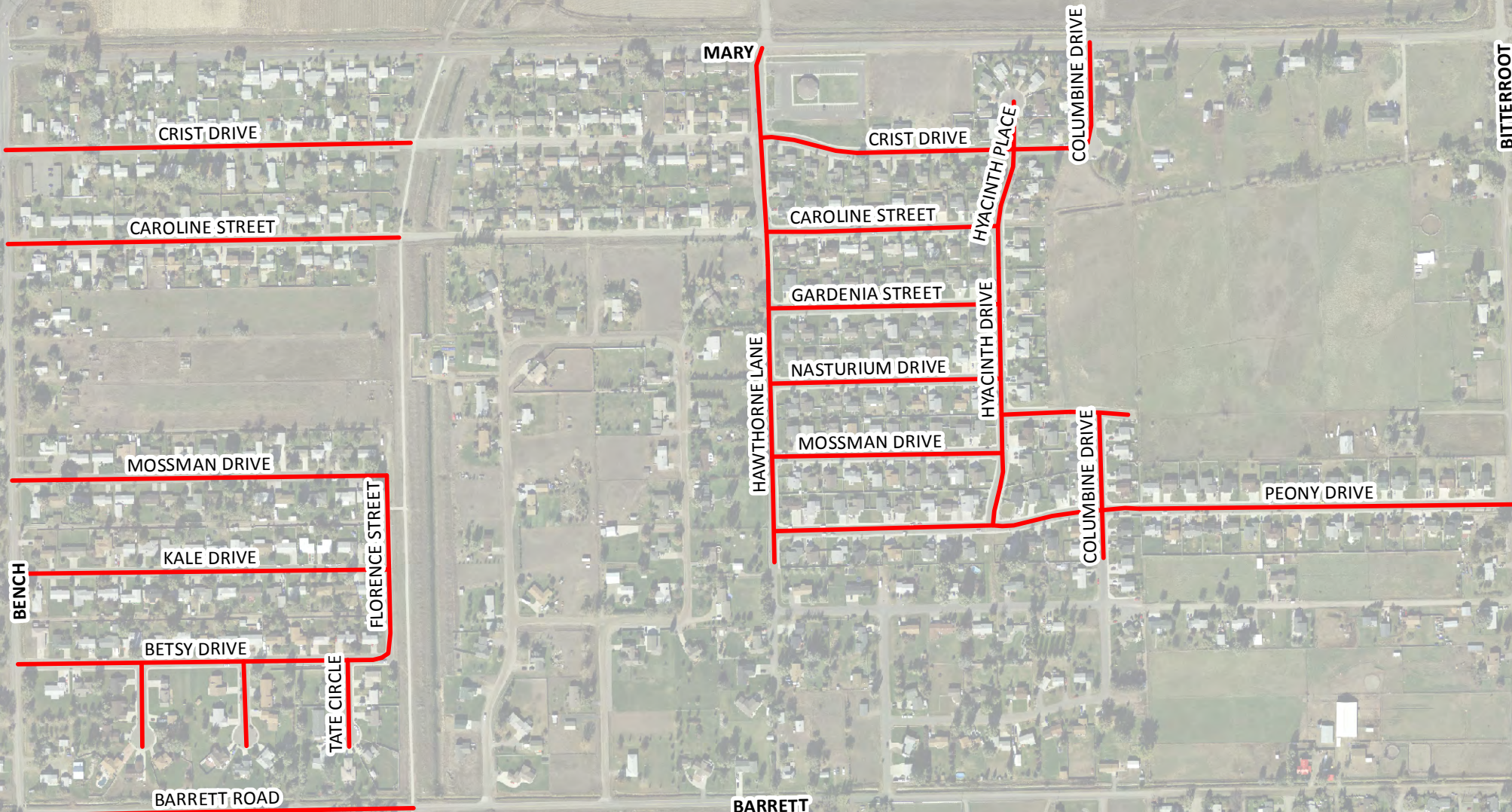

Heights - East Area
Area: 303,297 S.F.
Miles: 1.80
Linear Feet of Cracks: 29,872
Pounds of Filler: 8,535

2012 City Crack Seal

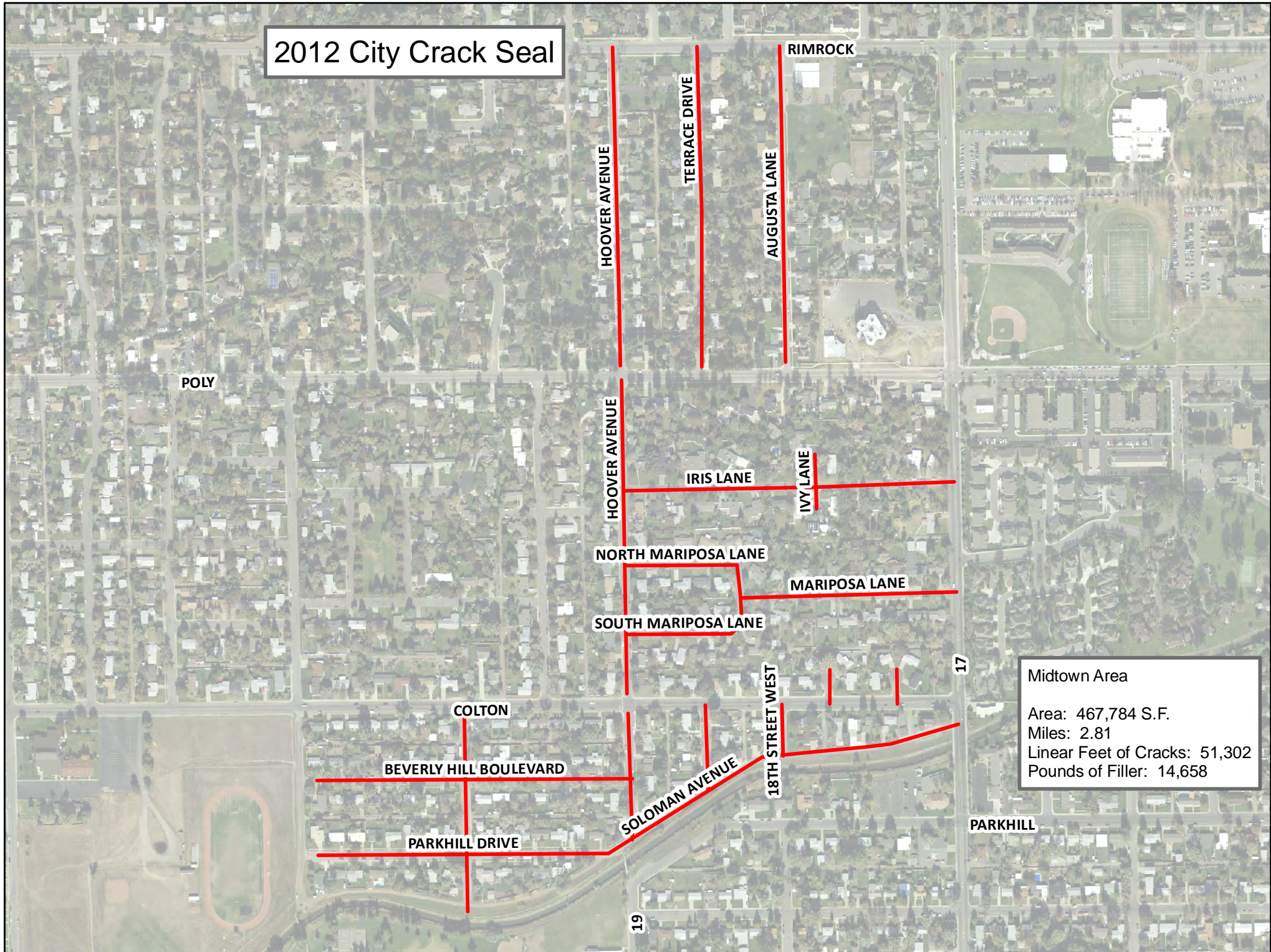

Midtown Area
Area: 467,784 S.F.
Miles: 2.81
Linear Feet of Cracks: 51,302
Pounds of Filler: 14,658

2012 City Crack Seal

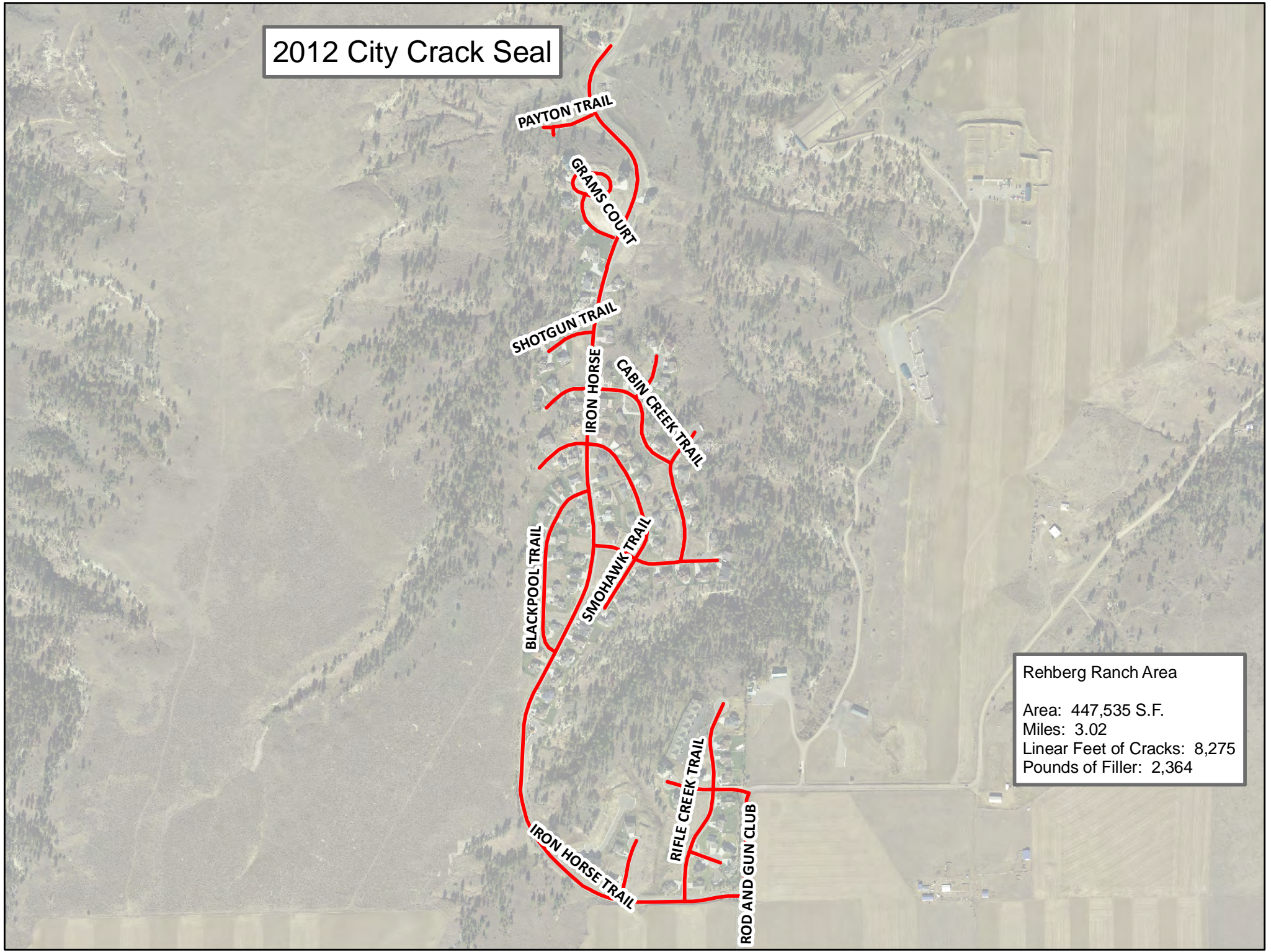

Rehberg Ranch Area
Area: 447,535 S.F.
Miles: 3.02
Linear Feet of Cracks: 8,275
Pounds of Filler: 2,364

2012 City Crack Seal

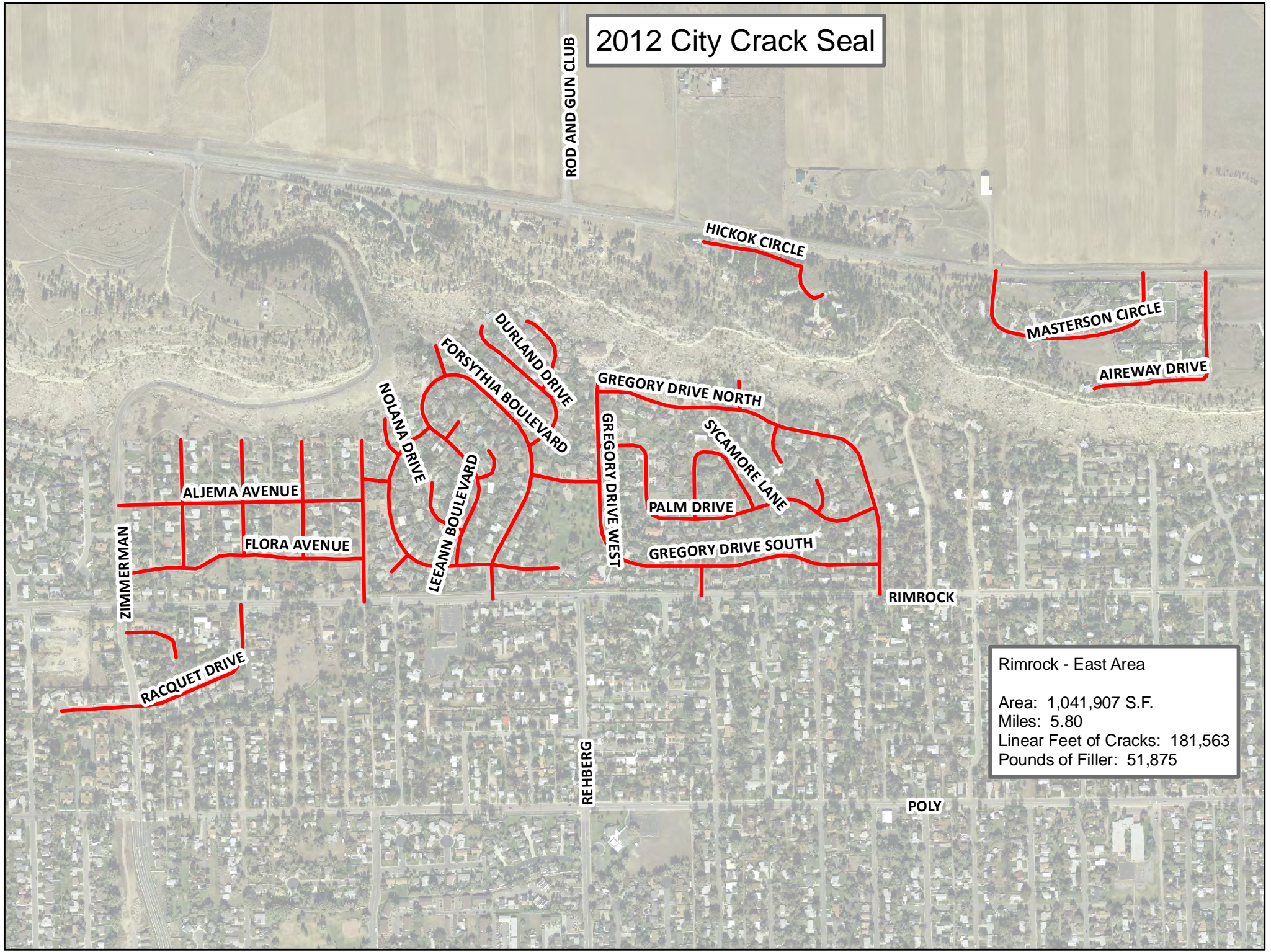

Rimrock - East Area
Area: 1,041,907 S.F.
Miles: 5.80
Linear Feet of Cracks: 181,563
Pounds of Filler: 51,875

2012 City Crack Seal

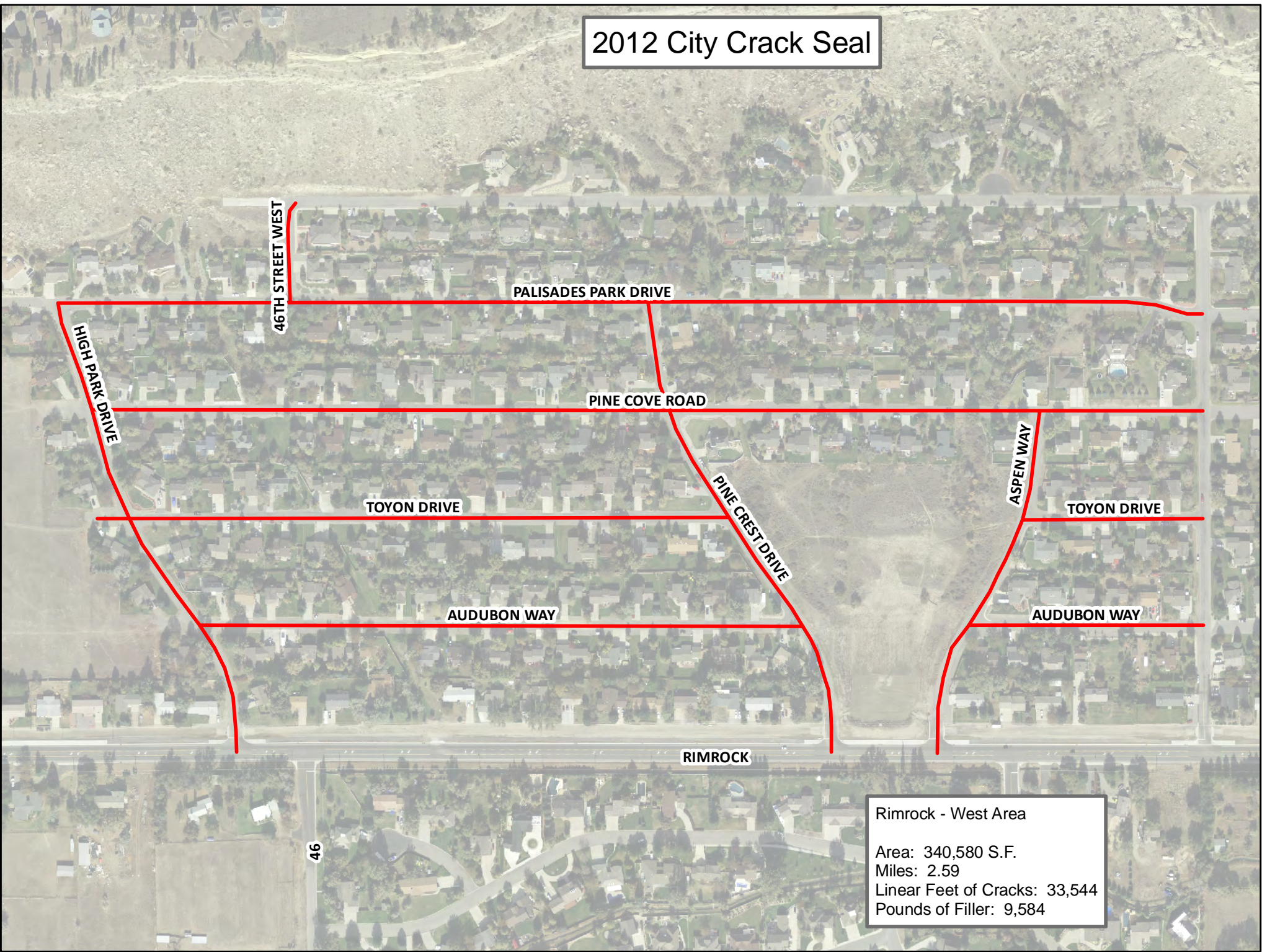

Rimrock - West Area
Area: 340,580 S.F.
Miles: 2.59
Linear Feet of Cracks: 33,544
Pounds of Filler: 9,584

2012 City Crack Seal

KING

BROCKTON AVENUE S.W.

CARLTON AVENUE S.W.

ORCHARD LANE

ARLINGTON DRIVE

Southwest Billings Sub Area
Area: 172,693 S.F.
Miles: 0.90
Linear Feet of Cracks: 17,009
Pounds of Filler: 4,860

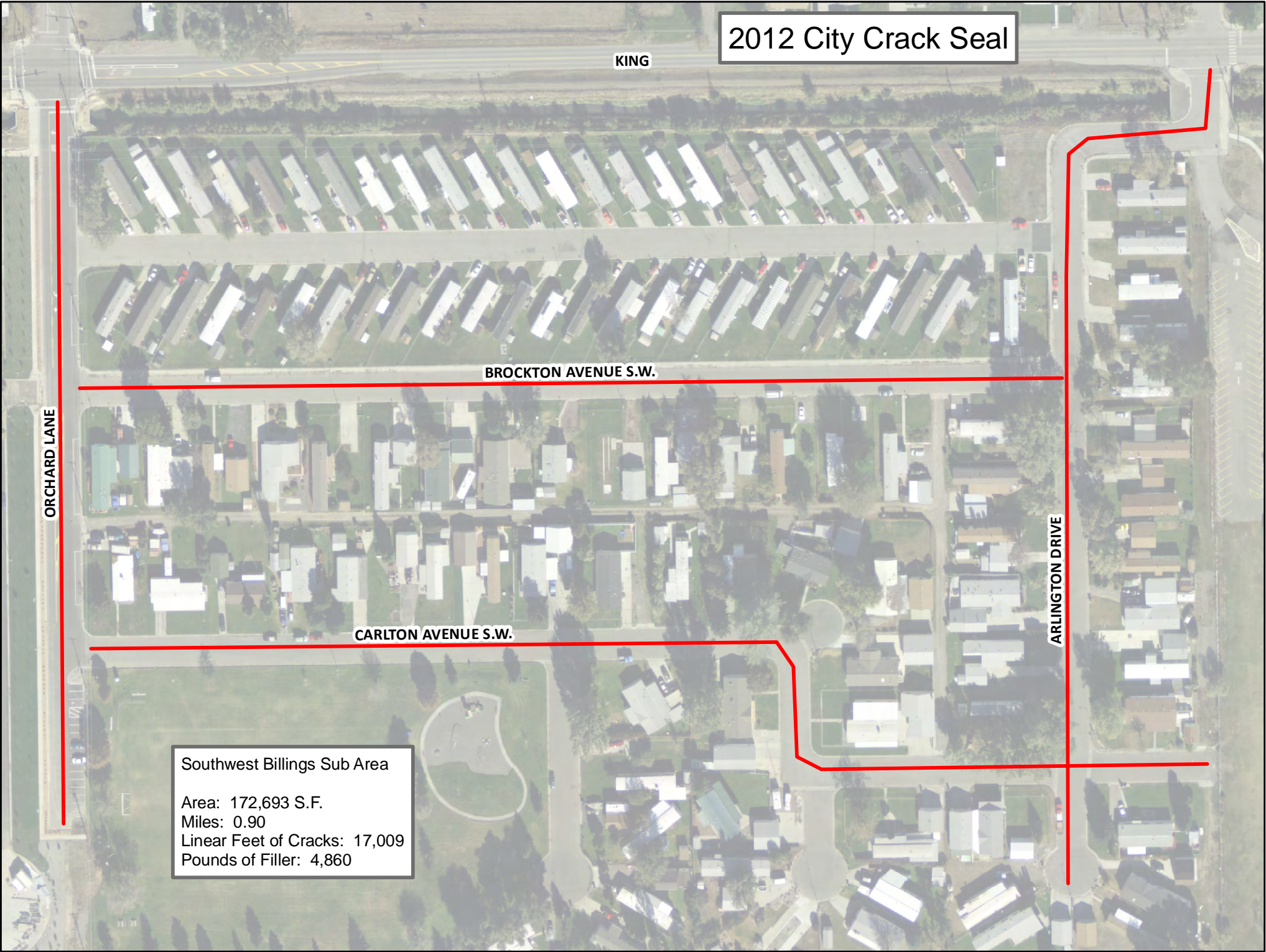

2012 City Crack Seal

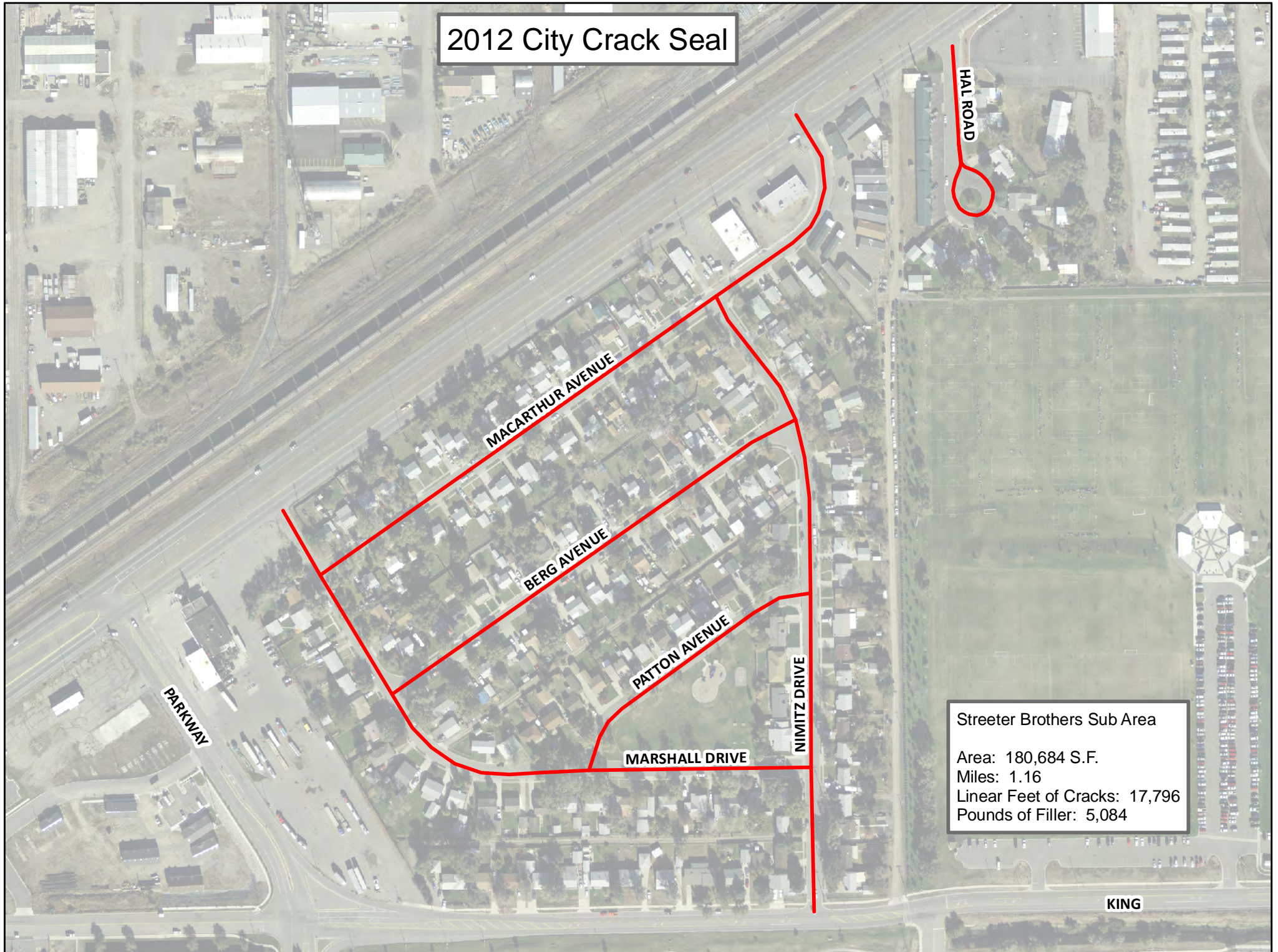

Streeter Brothers Sub Area
Area: 180,684 S.F.
Miles: 1.16
Linear Feet of Cracks: 17,796
Pounds of Filler: 5,084

KING

2012 City Crack Seal

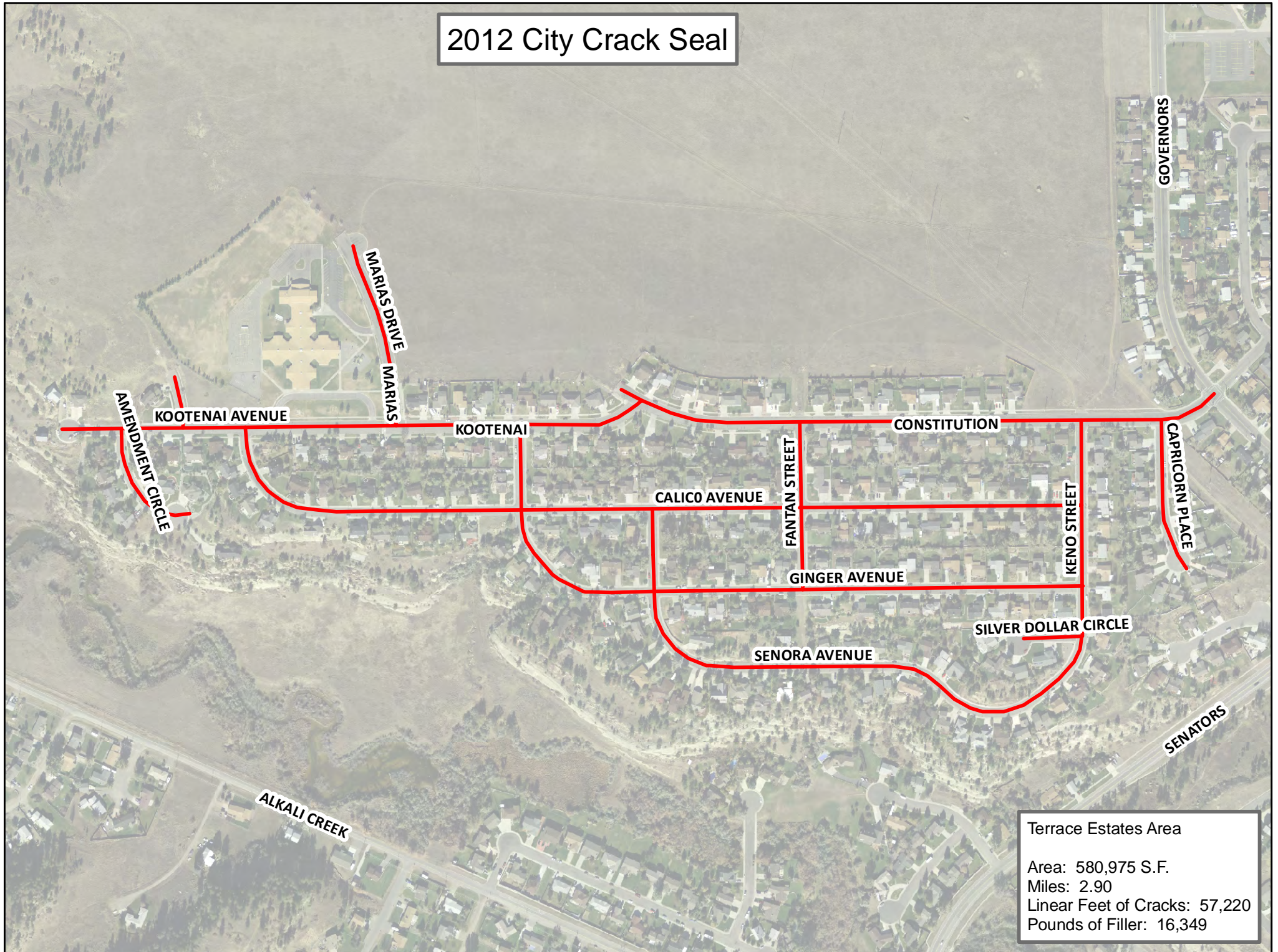

Terrace Estates Area
Area: 580,975 S.F.
Miles: 2.90
Linear Feet of Cracks: 57,220
Pounds of Filler: 16,349