

# Billings Urban Boundary 2010 Census

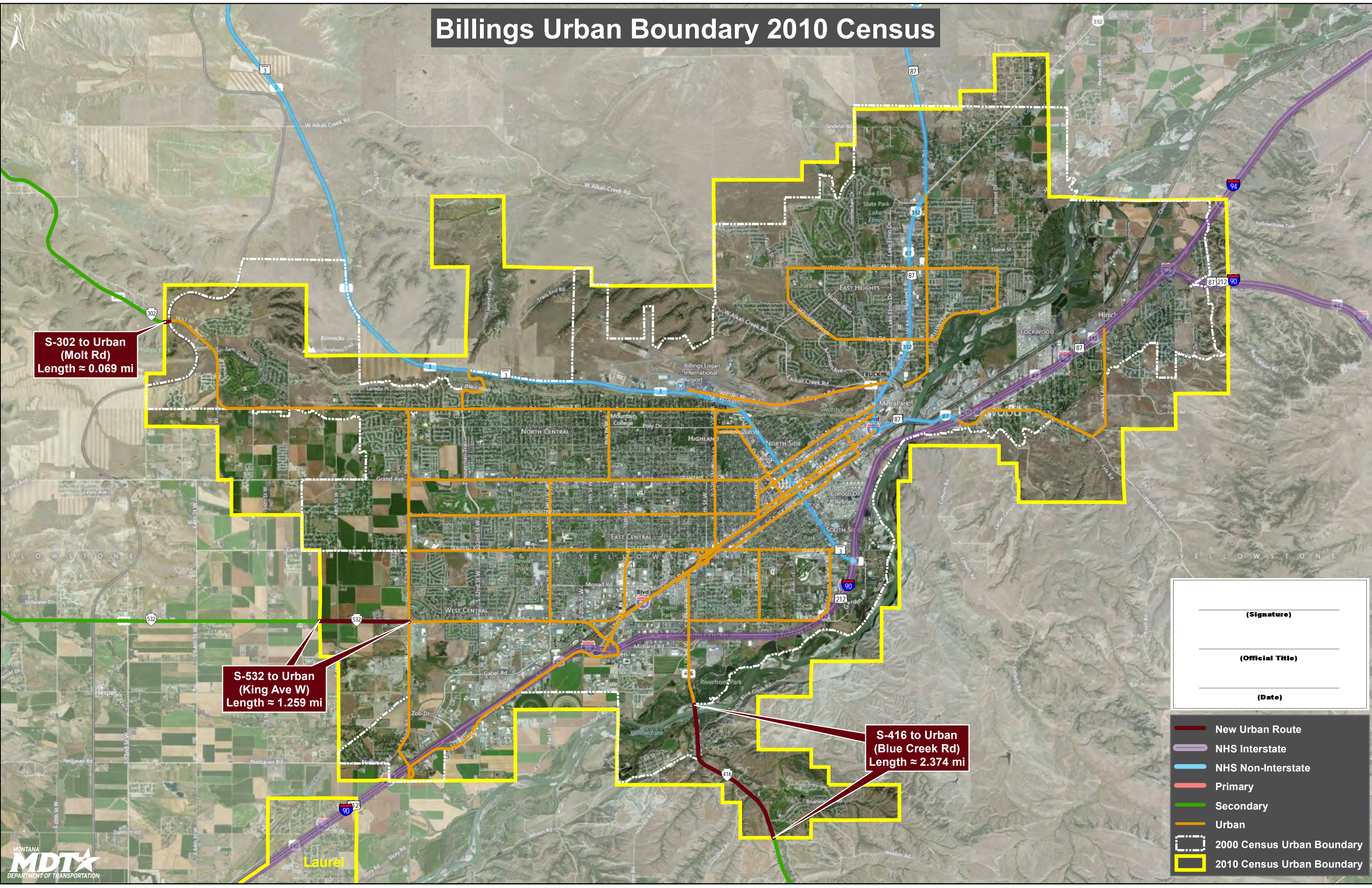

S-302 to Urban  
(Molt Rd)  
Length ≈ 0.069 mi

S-532 to Urban  
(King Ave W)  
Length ≈ 1.259 mi

S-416 to Urban  
(Blue Creek Rd)  
Length ≈ 2.374 mi

\_\_\_\_\_  
**(Signature)**

\_\_\_\_\_  
**(Official Title)**

\_\_\_\_\_  
**(Date)**

- New Urban Route
- NHS Interstate
- NHS Non-Interstate
- Primary
- Secondary
- Urban
- 2000 Census Urban Boundary
- 2010 Census Urban Boundary