

PLAT OF
WANIGAN SUBDIVISION
 SITUATED IN THE SE 1/4 SECTION 22, T-1N, R-26 E, M.P.M.
 YELLOWSTONE COUNTY, MONTANA

Plat & Survey By Sage Engineers & Land Planners, Inc. Billings, Montana

APRIL, 1964

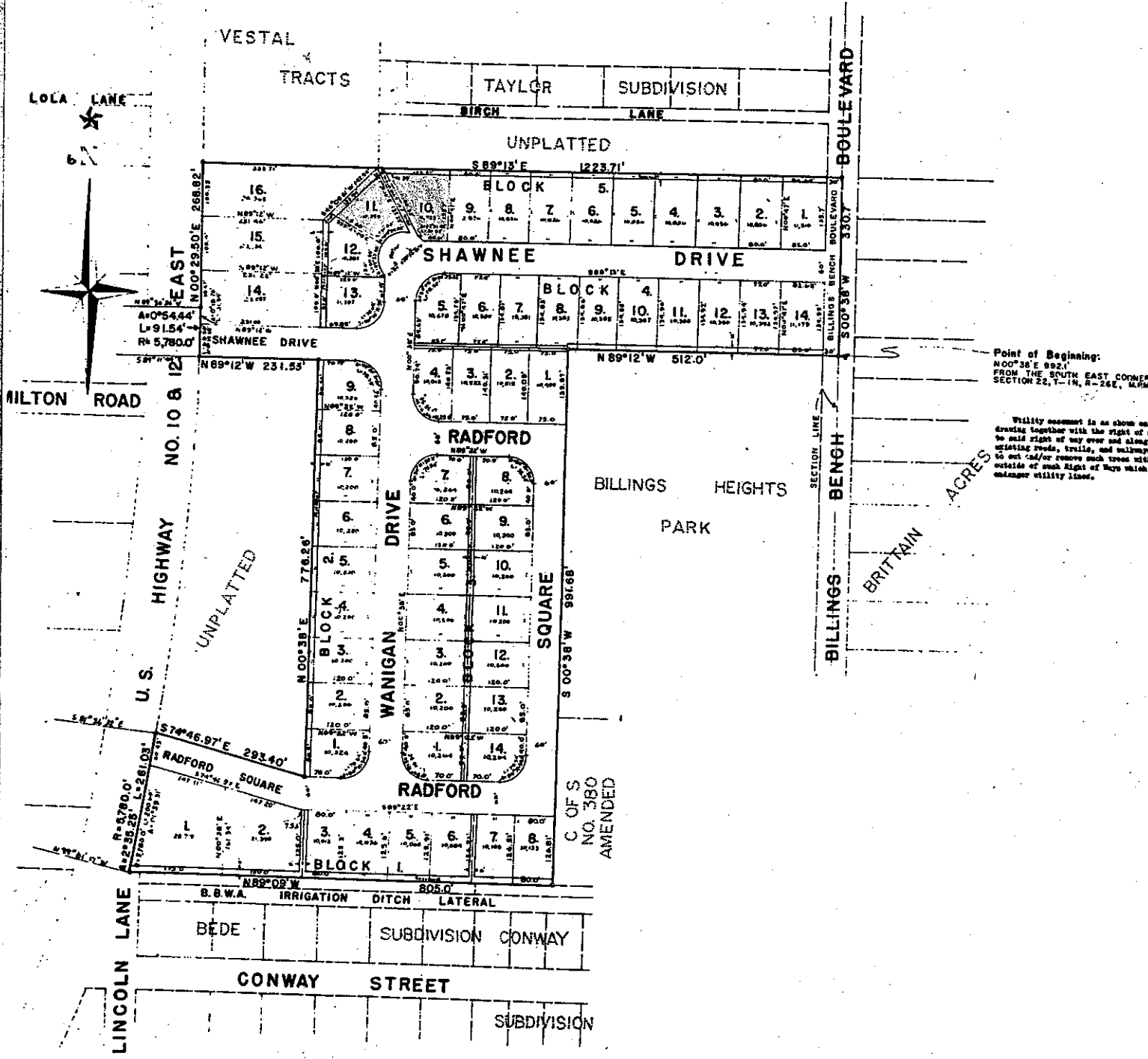

Point of Beginning:
 N00°38'E 992.1'
 FROM THE SOUTH EAST CORNER,
 SECTION 22, T-1N, R-26E, M.P.M.

Utility easement is as shown on
 drawing together with the right of a
 to add right of way over and along
 existing roads, trails, and walkways
 to cut and/or remove such trees with
 outside of such right of way which
 endanger utility lines.

C. OF S.
 NO. 380
 AMENDED

WHILE THIS IS A PHOTOGRAPHIC REPRODUCTION OF THE
 RECORDED PLAT, THE COMPANY ASSUMES NO LIABILITY
 FOR VARIATIONS, IF ANY, WITH A RE-SURVEY.

LOLA LANE

MILTON ROAD



N

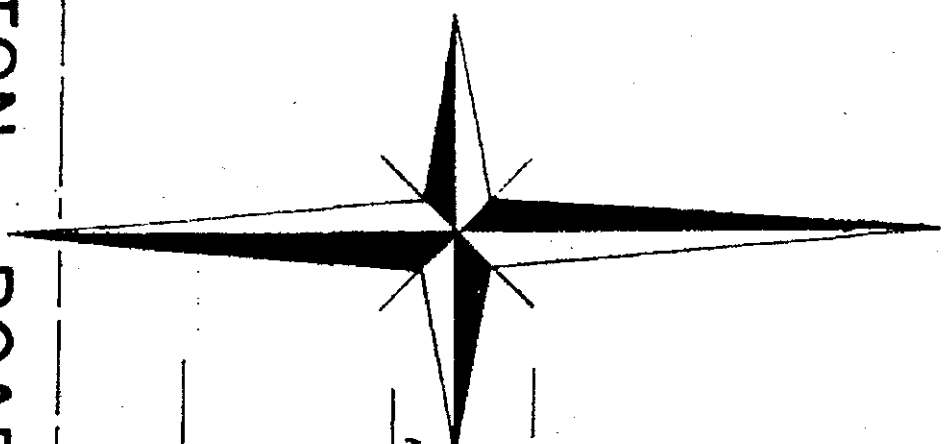

EAST

N 00° 29.50' E 268.82'

Δ=0° 54.44'
L=91.54'
R=5,780.0'

S 89° 11' 44" E

N 89° 30' 30" W

TRACTS

PROPOSED AREA TO
BE VACATED
10' WALKWAY

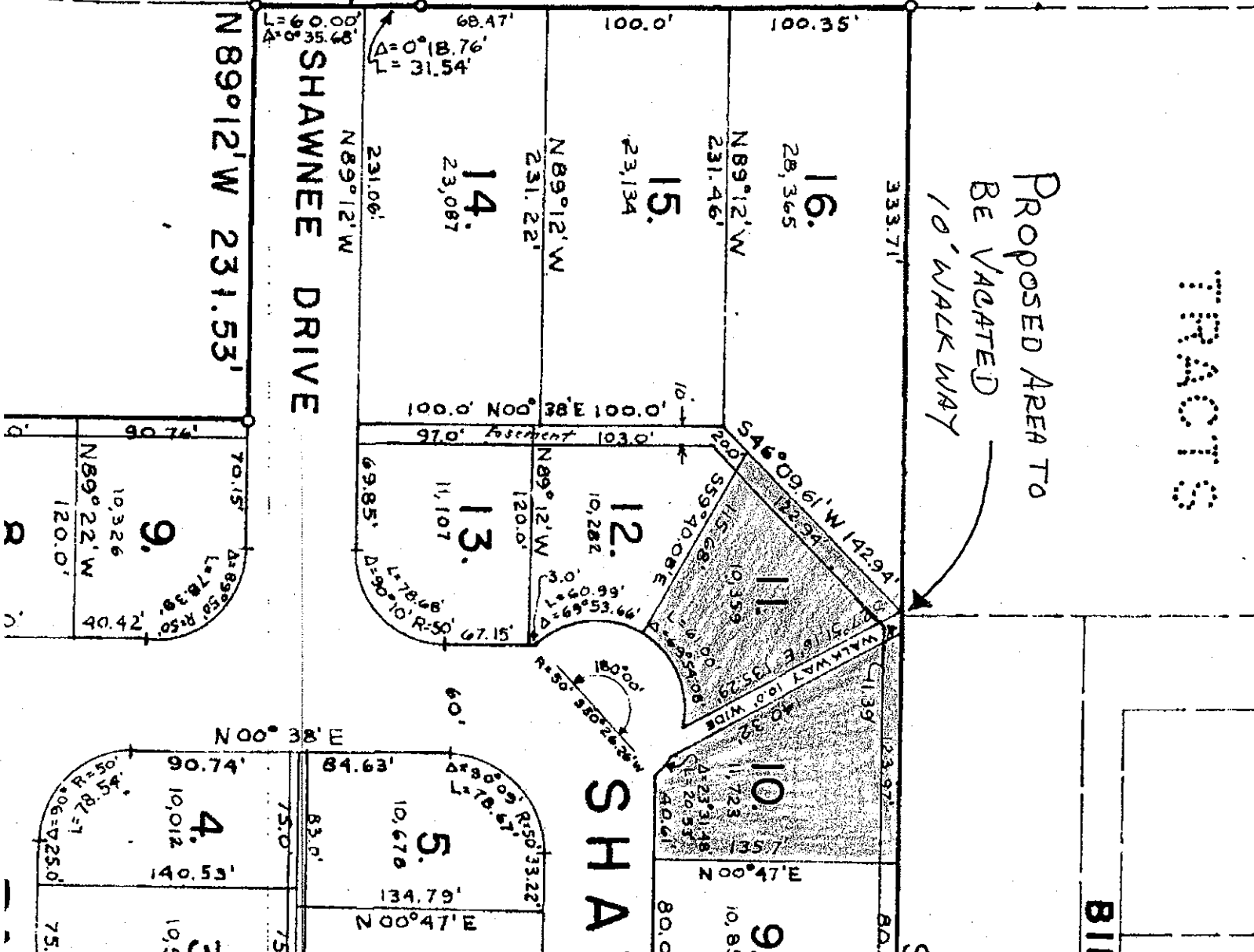

N 89° 12' W 231.53'

SHAWNEE DRIVE

N 89° 12' W

Δ=0° 18.76'
L=31.54'

14.
23,087

N 89° 12' W
231.22'

15.
23,134

N 89° 12' W
231.46'

16.
28,365

100.0'

100.35'

333.71'

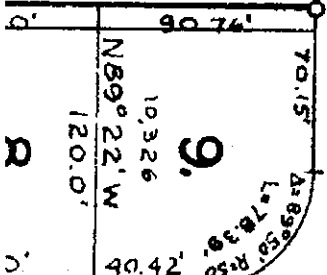

9.
10,326
120.0'

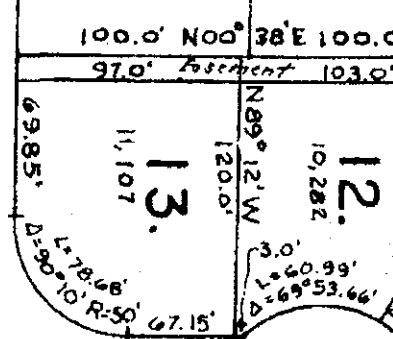

12.
10,282

13.
11,107

10.
11,723

9.
10,855

N 00° 38' E

SHAWNEE DRIVE

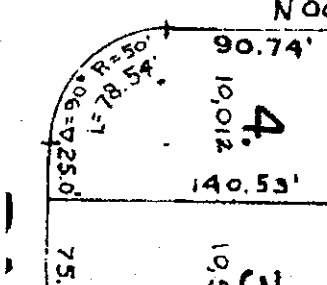

4.
10,012
140.53'

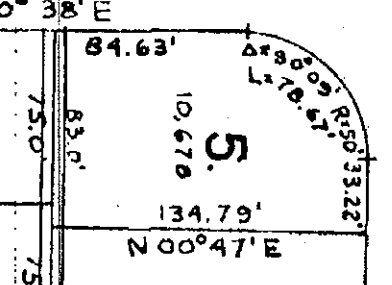

5.
10,670
134.79'

BILL