

Attachment C
Site plan – Existing conditions

Bold Moves, Inc., a Montana close corporation
d/b/a Squire Lounge / Broadwater Station Casino
1525 Broadwater Avenue
Billings, Yellowstone County, Montana 59102
Montana All-Alcoholic Beverage License No. 03-101-9111-002

Existing
Conditions

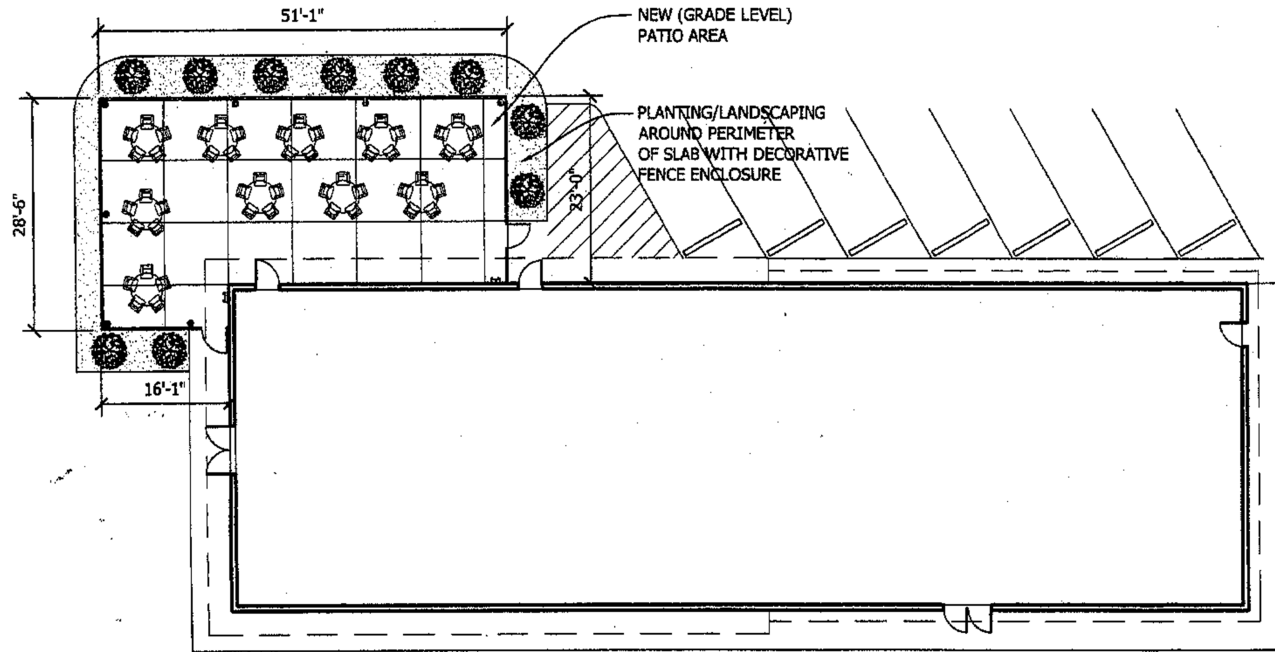

16[#] SQUIRE BAR PATIO SITE PLAN

A1.0 : A1.0



1/16" = 1'-0"

Attachment C, continued
Site plan – proposed addition

