Q:\22\20514\44th\AS-BUILTS\utility exhibit.dwg PLOT DATE 2013-9-19 13:27 SAVED DATE 2013-09-19 13:12 USER: kkatzenberger

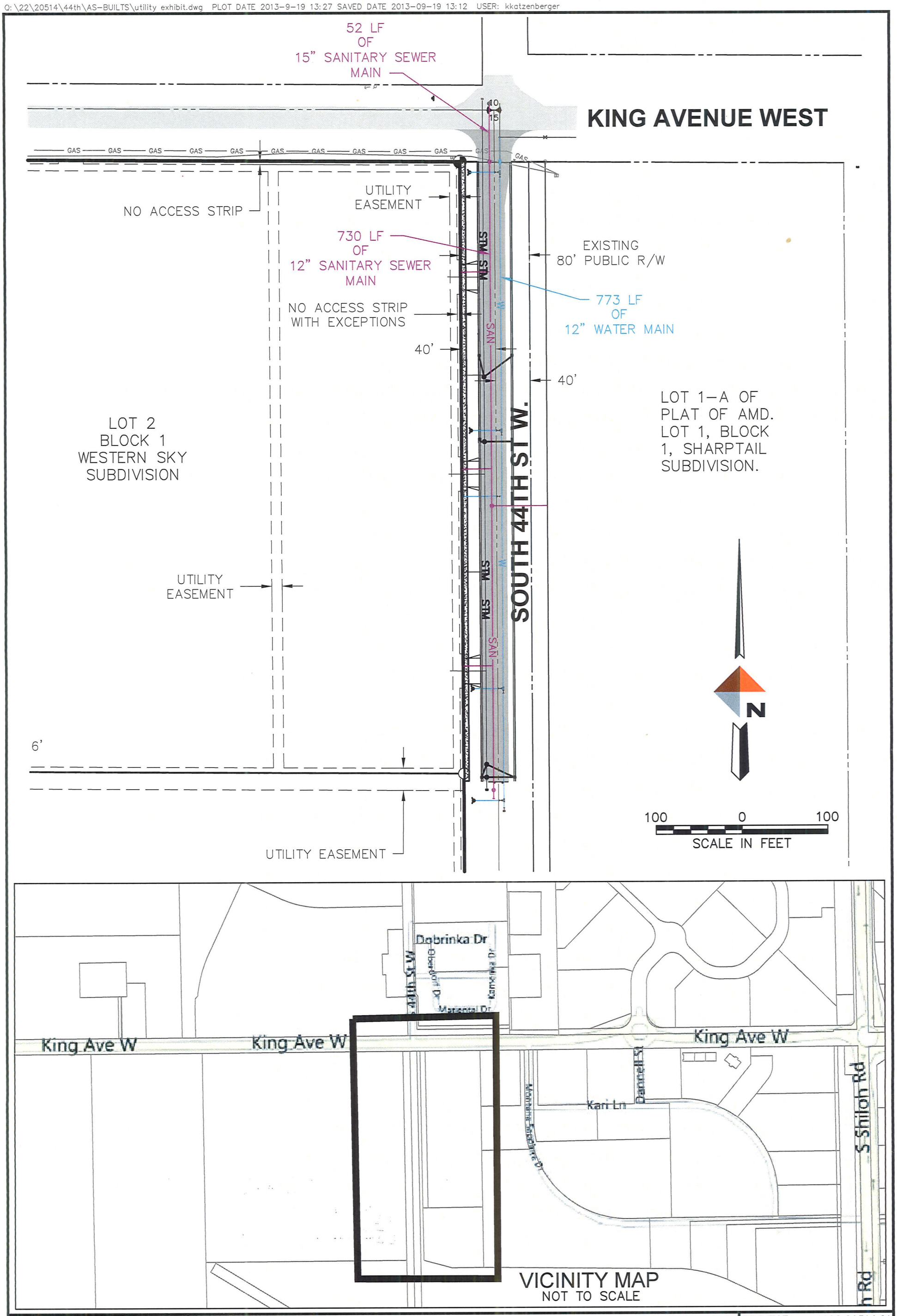


DOWL HKM
222 N. 32nd Street, Suite 700 Billings, Montana 59101
406-656-6399 www.dowlhkm.com

P-645
WATER & SANITARY
SEWER

| | |
|---|---|
| PROJECT | 4022.20514.01 |
| DATE | AUGUST 2013 |

FIGURE A