

# PARK EXCHANGE - TRACT 3/CYNTHIA PARK

LOCATED IN THE N1/2 OF THE NW1/4 OF SECTION 32,  
TOWNSHIP 1 NORTH, RANGE 25 EAST, P.M.M.  
YELLOWSTONE COUNTY, MONTANA

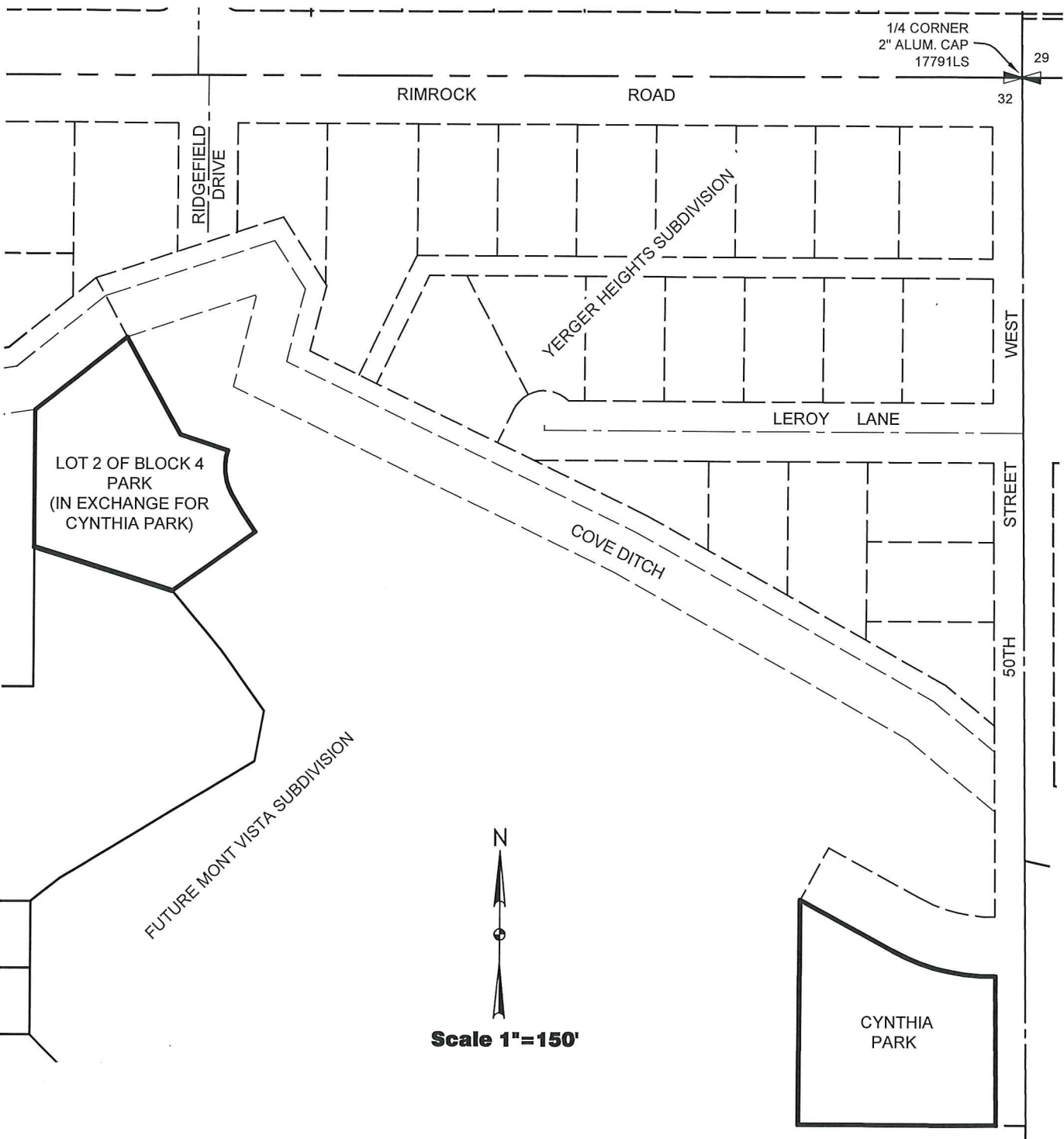

NOTE: Lot 2 of Block 4 To Be Created  
Upon Recording Of Mont Vista  
Subdivision First Filing

Rev'd. -	Book:	SHEET NO.
Tract 3/Cynthia Park PARK EXCHANGE BILLINGS, MONTANA		1
N1/2NW1/4 of Section 32 T.1N., R.25E., P.M.M. Billings, Montana		
DRWN. BY A. Coleman	CHK'D BY D. Magnuson	PROJECT NO. 2613145
		DATE 04/28/2014



# YERGER HEIGHTS SUBDIVISION - CYNTHIA PARK

BEING A TRACT OF LAND  
 LOCATED IN THE N1/2 OF THE NW1/4 OF SECTION 32,  
 TOWNSHIP 1 NORTH, RANGE 25 EAST, P.M.M.  
 YELLOWSTONE COUNTY, MONTANA

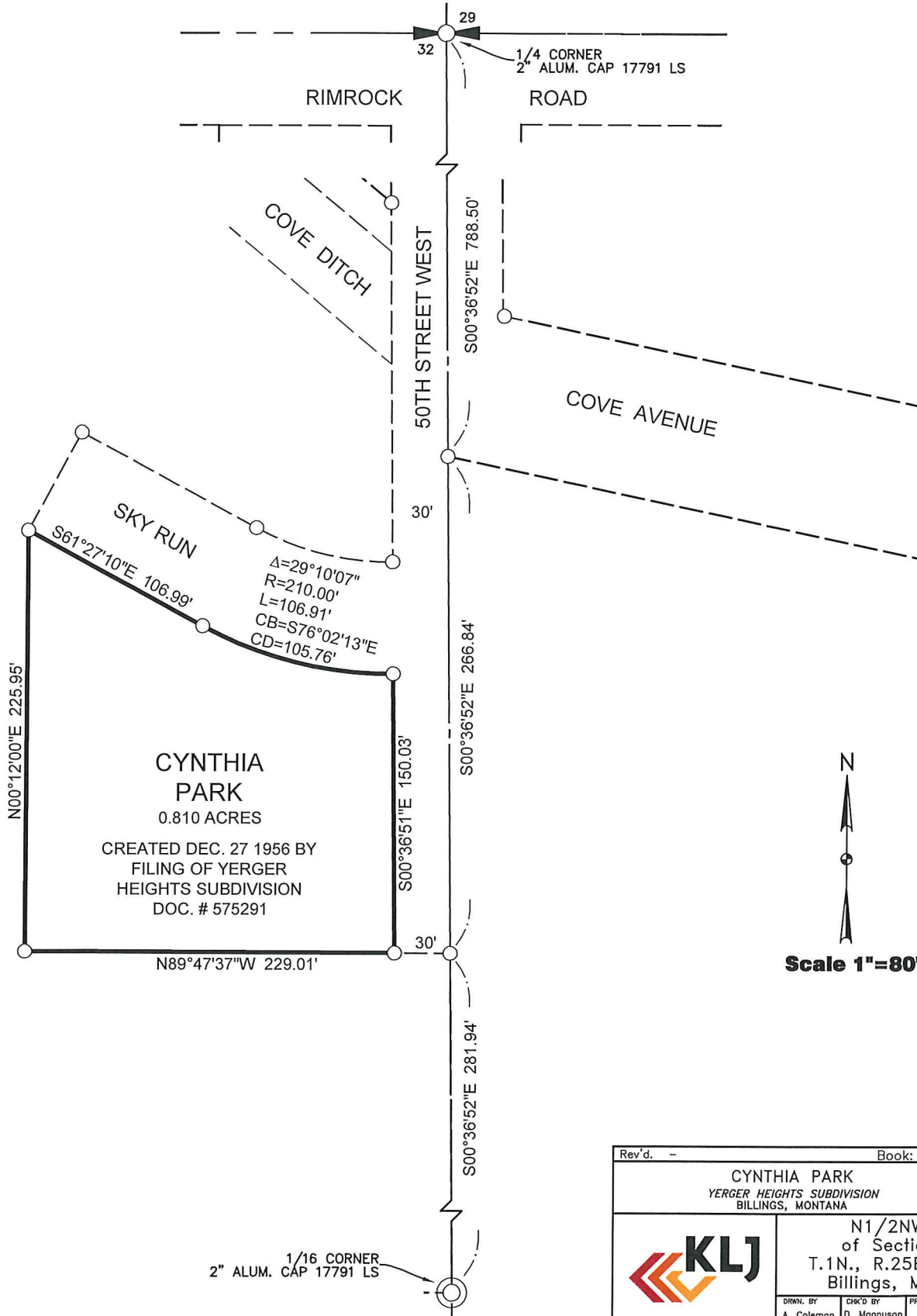

Rev'd. -	Book:	SHEET NO.
CYNTHIA PARK YERGER HEIGHTS SUBDIVISION BILLINGS, MONTANA		1
		N1/2NW1/4 of Section 32 T.1N., R.25E., P.M.M. Billings, Montana
DRWN. BY A. Coleman	CHK'D BY D. Magnuson	PROJECT NO. 2613145 DATE 04/22/2014

# MONT VISTA SUBDIVISION, FIRST FILING - TRACT 3

BEING A TRACT OF LAND  
 LOCATED IN THE N1/2 OF THE NW1/4 OF SECTION 32,  
 TOWNSHIP 1 NORTH, RANGE 25 EAST, P.M.M.  
 YELLOWSTONE COUNTY, MONTANA

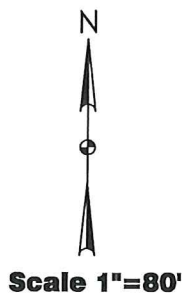
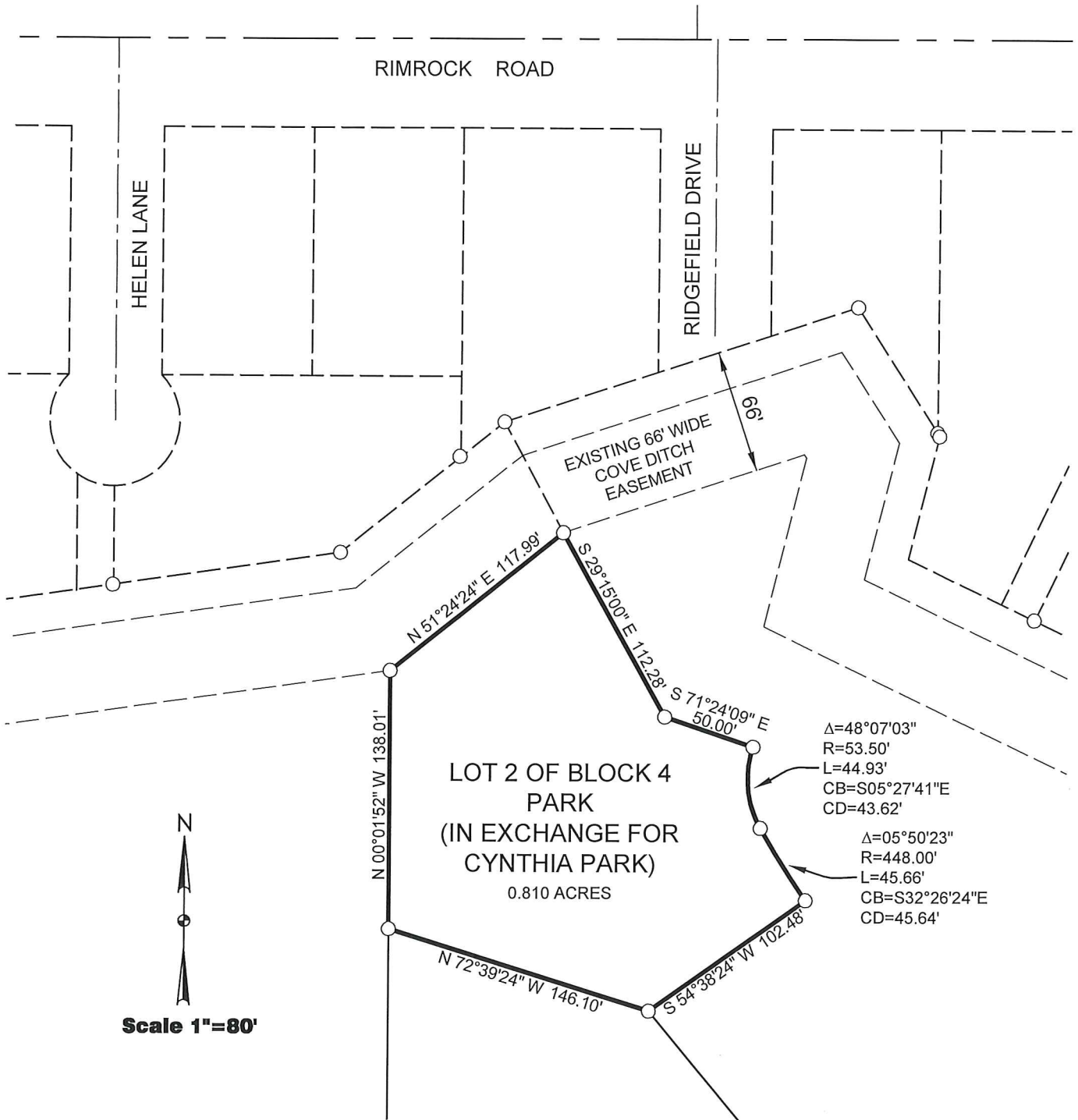

NOTE: Lot 2 of Block 4 To Be Created  
 Upon Recording Of Mont Vista  
 Subdivision First Filing

Rev'd. -	Book:	
Tract 3 MONT VISTA SUBDIVISION, FIRST FILING BILLINGS, MONTANA		SHEET NO. 1
		N1/2NW1/4 of Section 32 T.1N., R.25E., P.M.M. Billings, Montana
DRAWN BY A. Coleman	CHK'D BY D. Magnuson	PROJECT NO. 2613145
		DATE 04/22/2014