

BITTERROOT HEIGHTS SUBDIVISION 2ND FILING

BEING THE REMAINDER OF TRACT 3A-1, C/S 2317

2nd AMENDED

WITHIN SE 1/4 SECTION 11, T1N, R26E, P.M.M.

CITY OF BILLINGS,

YELLOWSTONE COUNTY, MONTANA

Prepared for: BCJM, LLC
P.O. BOX 30218
BILLINGS, MONTANA 59104

Prepared by: INTERSTATE ENGINEERING, Inc.
P.O. BOX 20953
BILLINGS, MT. 59104-0953

Date: SEPTEMBER 2014

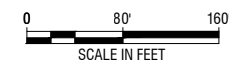
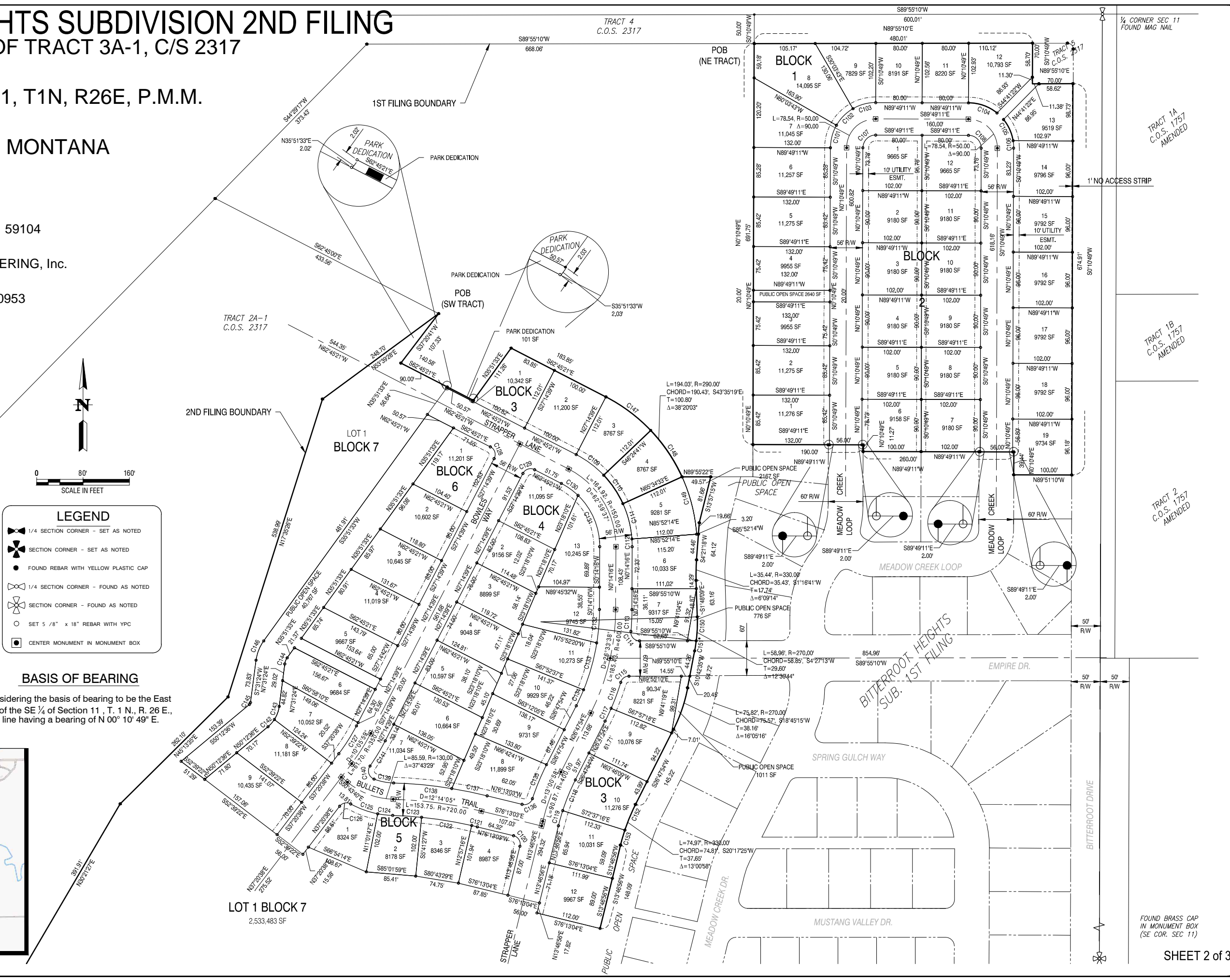

LEGEND

- 1/4 SECTION CORNER - SET AS NOTED
- SECTION CORNER - SET AS NOTED
- FOUND REBAR WITH YELLOW PLASTIC CAP
- 1/4 SECTION CORNER - FOUND AS NOTED
- SECTION CORNER - FOUND AS NOTED
- SET 5/8" x 18" REBAR WITH YPC
- CENTER MONUMENT IN MONUMENT BOX

BASIS OF BEARING
Considering the basis of bearing to be the East line of the SE 1/4 of Section 11, T. 1 N., R. 26 E., said line having a bearing of N 00° 10' 49" E.

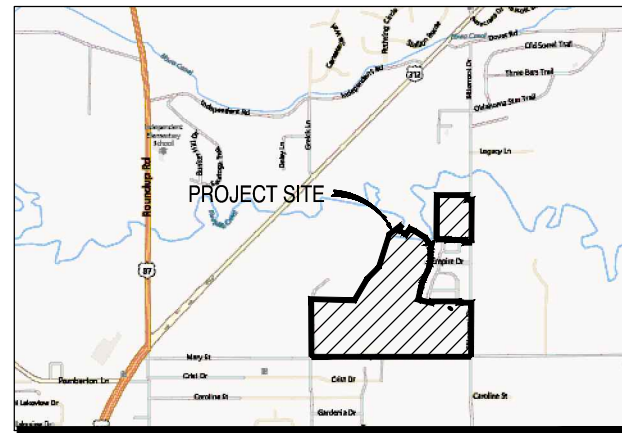

VICINITY MAP

TRACT 1A
C.O.S. 1757
AMENDED

TRACT 1B
C.O.S. 1757
AMENDED

TRACT 2
C.O.S. 1757
AMENDED

FOUND BRASS CAP
IN MONUMENT BOX
(SE COR. SEC 11)