

Site Plan – Proposed Billings Police Department facilities

BILLINGS POLICE DEPARTMENT TRAINING FACILITY 2015

DR

- LIST OF DRAWINGS :
- 100 COVER SHEET
 - 101 FLOOR PLAN
 - 102 PROPERTY BOUNDARY
 - 103 SITE PLAN
 - 104 ELEVATIONS
 - 105 CROSS SECTIONS
 - 107 TYPICAL WALL SECTION
 - 108 ROOF FRAMING
 - 109 ELECTRICAL
 - 110 MECHANICAL

BILLINGS
POLICE
DEPARTMENT
TRAINING
FACILITY
2015

Owners Representative = Sergeant **Jay Berry**
Billings Police Department



CODE DATA
 CONSTRUCTION TYPE 4 B
 OCCUPANCY B
 AREA = 1800 SF
 EXIT NEED = 36 "ONE REQUIRED
 ALLOWABLE AREA 9,000 SF
 OCCUPANT LOAD @ 100 SF EACH = 18

NOTE SITE WORK HAS BEEN ACCOMPLISHED. THIS SET OF DRAWINGS IS FOR BUILDING COMPONENT, WELL AND SEPTIC TANK SYSTEM • BY OWNER

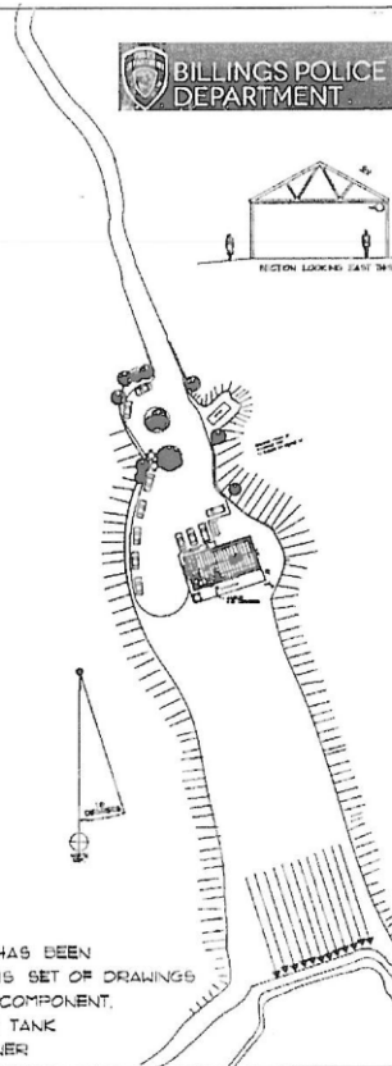

BILLINGS POLICE DEPARTMENT TRAINING FACILITY 2015

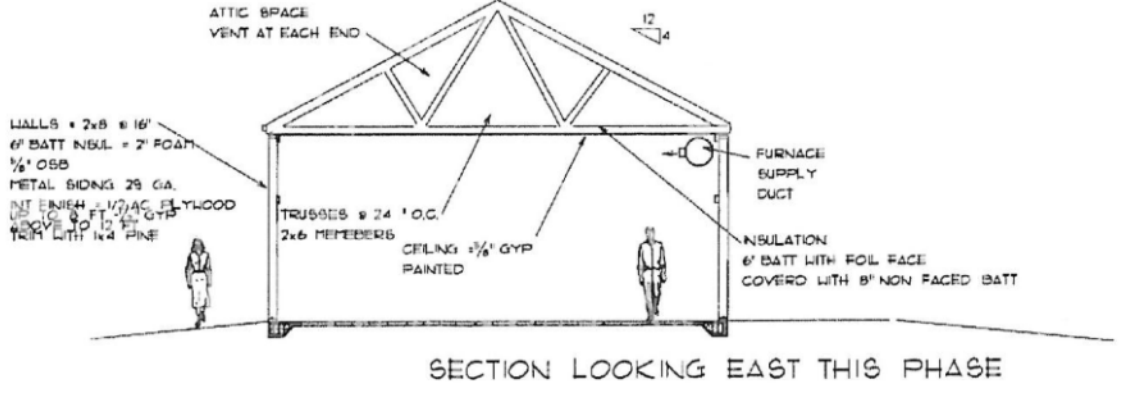
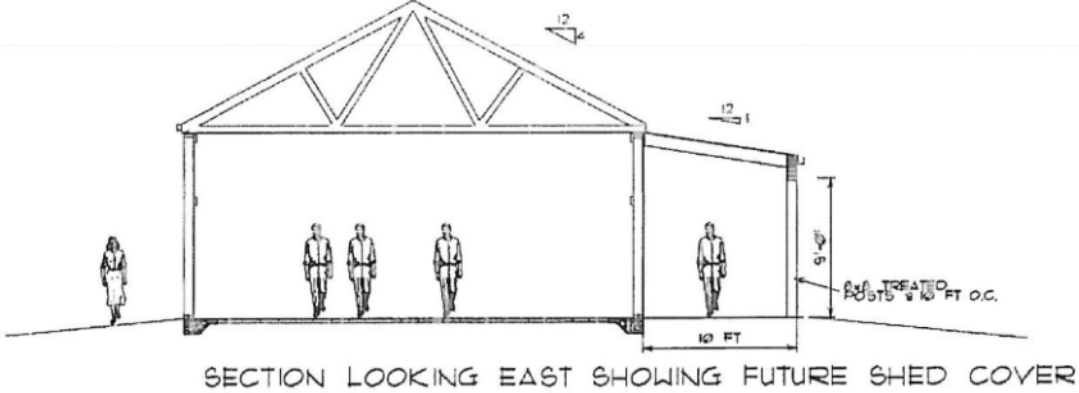

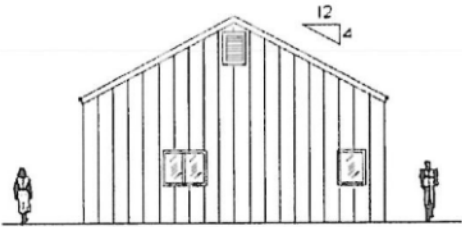

EAST ELEVATION

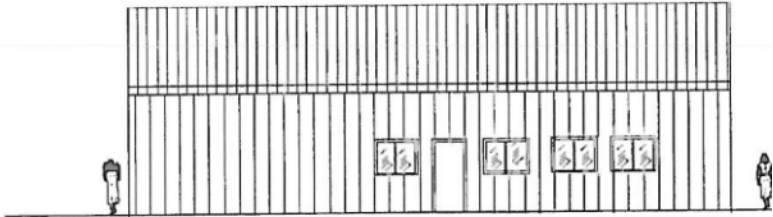

SOUTH ELEVATION

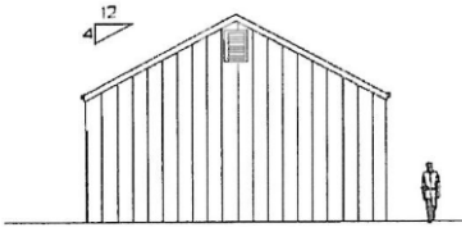

WEST ELEVATION

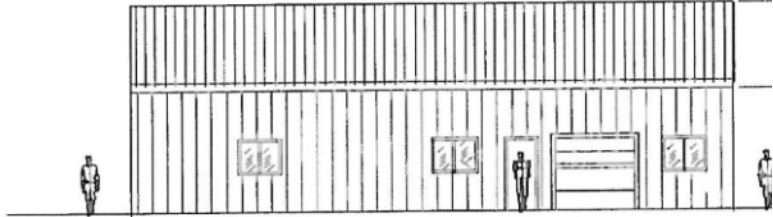

NORTH ELEVATION

■ WINDOWS ARE 3 FT HIGH BY 4 FT WIDE SLIDERS
 WITH SCREENS
 ■ BATH WINDOW IS 3 FT HIGH BY 2 FT WIDE
 DOUBLE HUNG WITH SCREEN



BILLINGS POLICE DEPARTMENT TRAINING FACILITY 2015

Note: Site
development
grading has been
finished.
Building location
has been staked.

Set elevation of
floor to provide
positive drainage
away from
building

BUILDING = 1,800 SF
IMPROVED SITE
IN EXCESS OF 20,00

