

PLAT OF
SKYVIEW RIDGE SUBDIVISION, FIRST FILING

SITUATED IN THE NE1/4 OF SECTION 20, T. 1 N., R. 26 E., P.M.M.
 IN THE CITY OF BILLINGS, YELLOWSTONE COUNTY, MONTANA

PREPARED FOR : MONTANA DEPARTMENT OF NATURAL RESOURCES & CONSERVATION

JULY 2013

PREPARED BY : SANDERSON STEWART

BILLINGS, MONTANA

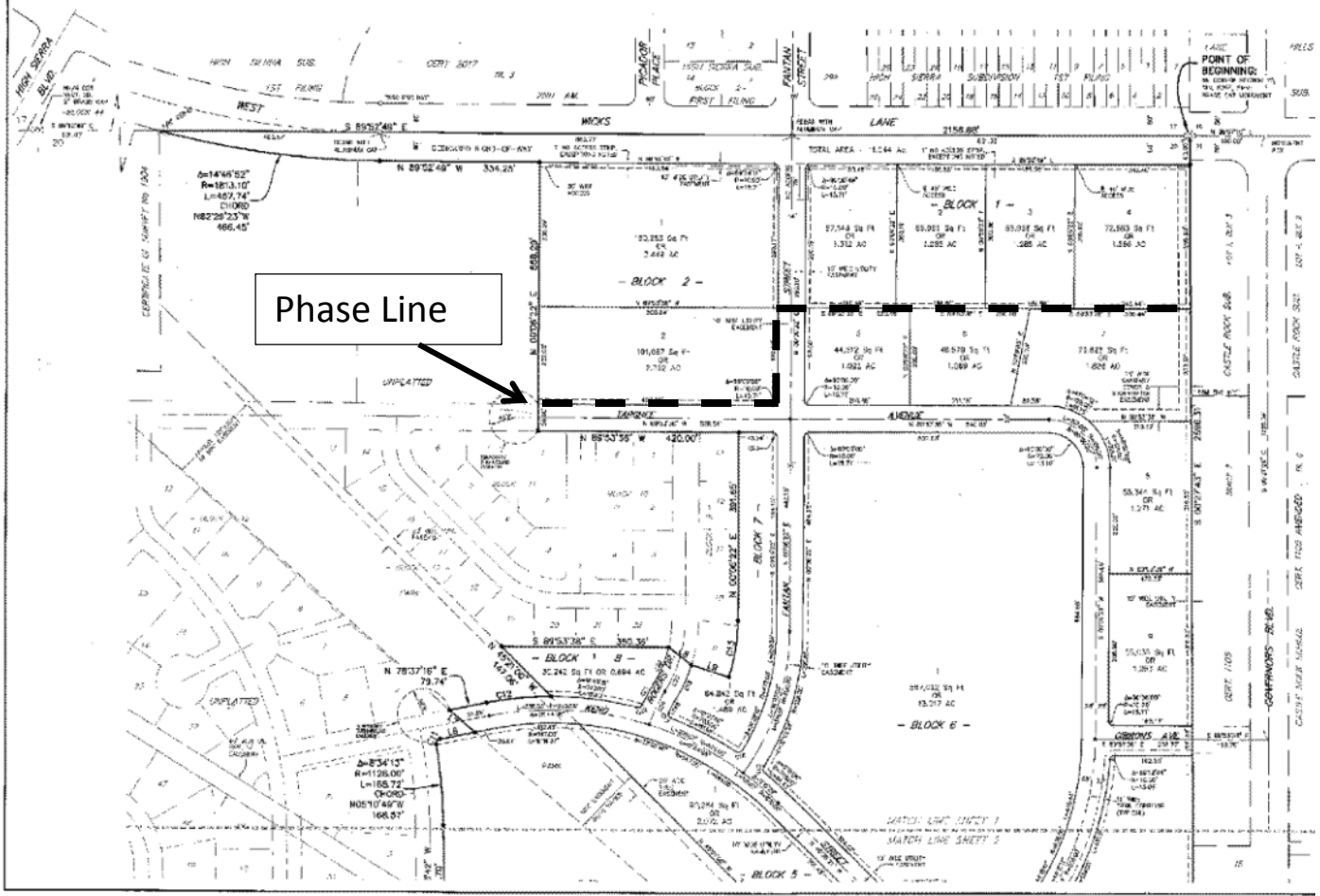
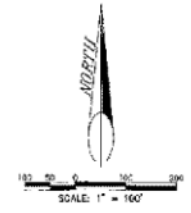

Phase Line

PLAT PREPARED BY SANDERSON STEWART, LICENSED SURVEYOR NO. 10001, BILLINGS, MONTANA. DATE: JULY 2013.

PLAT OF SKYVIEW RIDGE SUBDIVISION, FIRST FILING

SITUATED IN THE NE1/4 OF SECTION 20, T. 1 N., R. 26 E., P.M.M.
IN THE CITY OF BILLINGS, YELLOWSTONE COUNTY, MONTANA

PREPARED FOR : MONTANA DEPARTMENT OF NATURAL RESOURCES & CONSERVATION

JULY 2013

PREPARED BY : SANDERSONSTEWART

BILLINGS, MONTANA



THE BASIS OF BEING
ON A LAND SURVEY
OF PLANNED AND
SCALE FACTOR OF 1.00
ENTRIES ARE THE
BY DRAWING AND

- FOUND SURVEY
- ✱ SET 5/8" X LICENSE NUM AND "SANDS
- ✱ SET INTERSE MARKED WITH LAND SURVE WILL BE REP COMPLETION

NOTE: THIS IS AN WHICH WILL BE DI UPON THE COMPL

OUT:

LINE	TYPE	DESCRIPTION
1	BOUNDARY	...
2	BOUNDARY	...
3	BOUNDARY	...
4	BOUNDARY	...
5	BOUNDARY	...
6	BOUNDARY	...
7	BOUNDARY	...
8	BOUNDARY	...
9	BOUNDARY	...
10	BOUNDARY	...

FLA
ORD
LOT
PAR
BCK

