

**ATTACHMENT A**  
Aerial Images



Subject Properties 





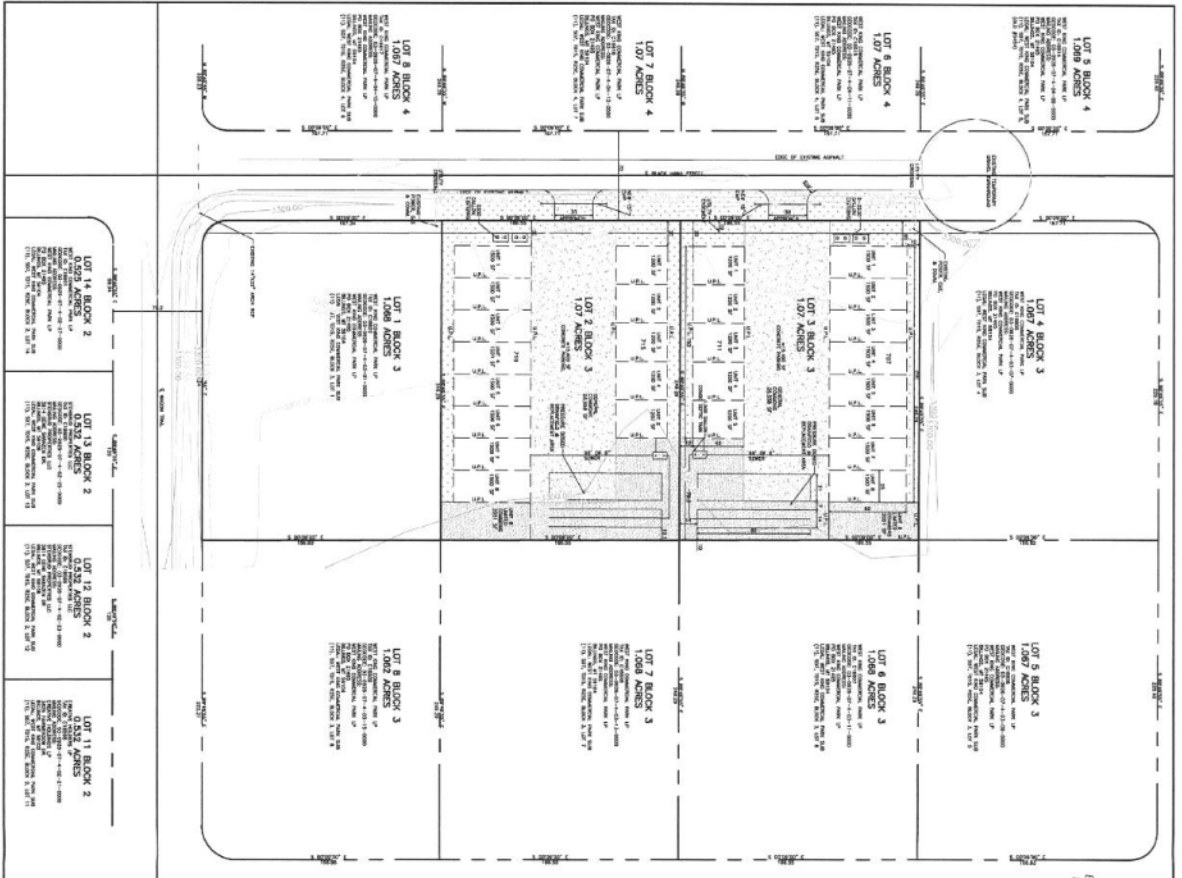

**PRELIMINARY PLAT REVIEW**  
**WESTFIELD WAREHOUSES**  
 BEING LOTS 2 & 3, BLOCK 3 WEST KING COMMERCIAL PARK SUBDIVISION  
 LOCATED IN THE SE 1/4 OF SECTION 7, TOWNSHIP 1 SOUTH, RANGE 29  
 EAST, P.M.A., YELLOWSTONE COUNTY, STATE OF MONTANA  
 SURVEYED FOR: XXXX  
 SURVEYED BY: XXXX  
 SURVEYED DATE: XXXX

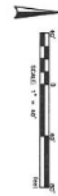

TOTAL AREA OF SURVEY  
 3.14 ACRES

- LEGEND**
- PROPERTY OWNER PLAT - (SEE NOTES)
  - PROPERTY OWNER SET - 3/4" X 1/4" BARS
  - SURVEYED BY: XXXX
  - SURVEYED DATE: XXXX
  - SURVEYED FOR: XXXX

- ▨ FINISHED GRAVEL
- ▨ FINISHED ASPHALT
- ▨ FINISHED CONCRETE
- ▨ FINISHED 1-1/2" ASPHALT ROCK
- ▨ UNPAVED GRAVEL, ASPHALT, CONCRETE
- ▨ 6" OR DEEPER DRAIN

**AREA CALCULATIONS FOR**  
**WESTFIELD WAREHOUSES**

LOT NO.	LOT AREA (ACRES)	LOT AREA (SQ. FT.)	LOT AREA (SQ. YD.)
1	1.062	46,100	5,122
2	1.062	46,100	5,122
3	1.062	46,100	5,122
4	1.062	46,100	5,122
5	1.062	46,100	5,122
6	1.062	46,100	5,122
7	1.062	46,100	5,122
8	1.062	46,100	5,122
9	1.062	46,100	5,122
10	1.062	46,100	5,122
11	1.062	46,100	5,122
12	1.062	46,100	5,122
13	1.062	46,100	5,122
14	1.062	46,100	5,122
<b>TOTAL</b>	<b>14.868</b>	<b>605,400</b>	<b>67,267</b>

**SUBDIVISION DETAILS:**  
 LOT AREA: 3.14 ACRES  
 TOTAL AREA: 3.14 ACRES  
 NUMBER OF LOTS: 14  
 NUMBER OF BLOCKS: 3  
 NUMBER OF SQUARE FEET: 605,400  
 NUMBER OF SQUARE YARDS: 67,267  
 DISTRICT LAND USE: COMMERCIAL, INDUSTRIAL  
 DISTRICT ZONING: COMMERCIAL, INDUSTRIAL  
 AND B USE ZONING

**VICINITY MAP**



CLERK AND REGISTER FILING INFORMATION

