

LAN
BI

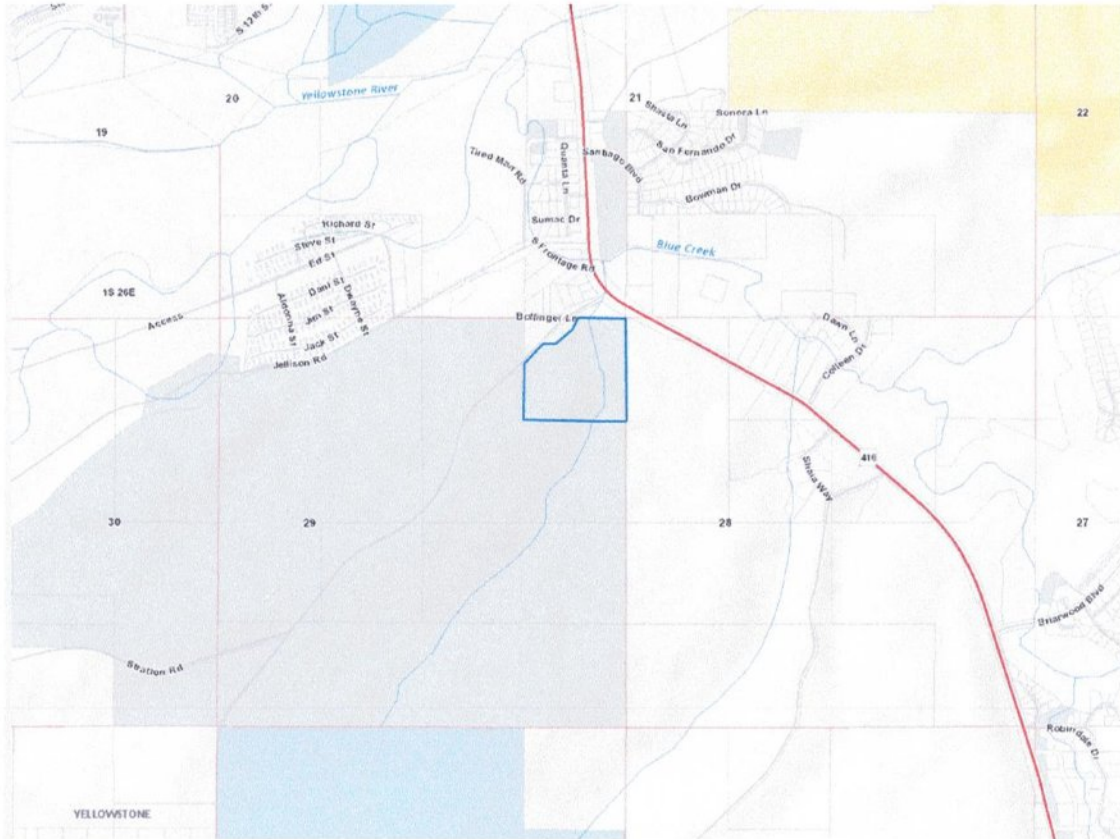

Parcel A:

Property Category:RP

Subcategory:Real Property

Geocode:03-0927-29-1-17-01-0000

Assessment Code:000D020120

Primary Owner:

PropertyAddress:

CITY OF BILLINGS

PO BOX 1178

COS Parcel:

BILLINGS, MT 59103-1178

NOTE: See the Owner tab for all owner information

Certificate of Survey:

Subdivision:

Legal Description:

S29, T01 S, R26 E, ACRES 0, NENE4 (LESS RD & COS 2168 & 3388) (10)

Note: the northeastern corner of this parcel has already been approved for use contrary to zoning as a practice shooting range for local law enforcement. The boundaries of that specific area are not delineated on any maps that we can readily locate.

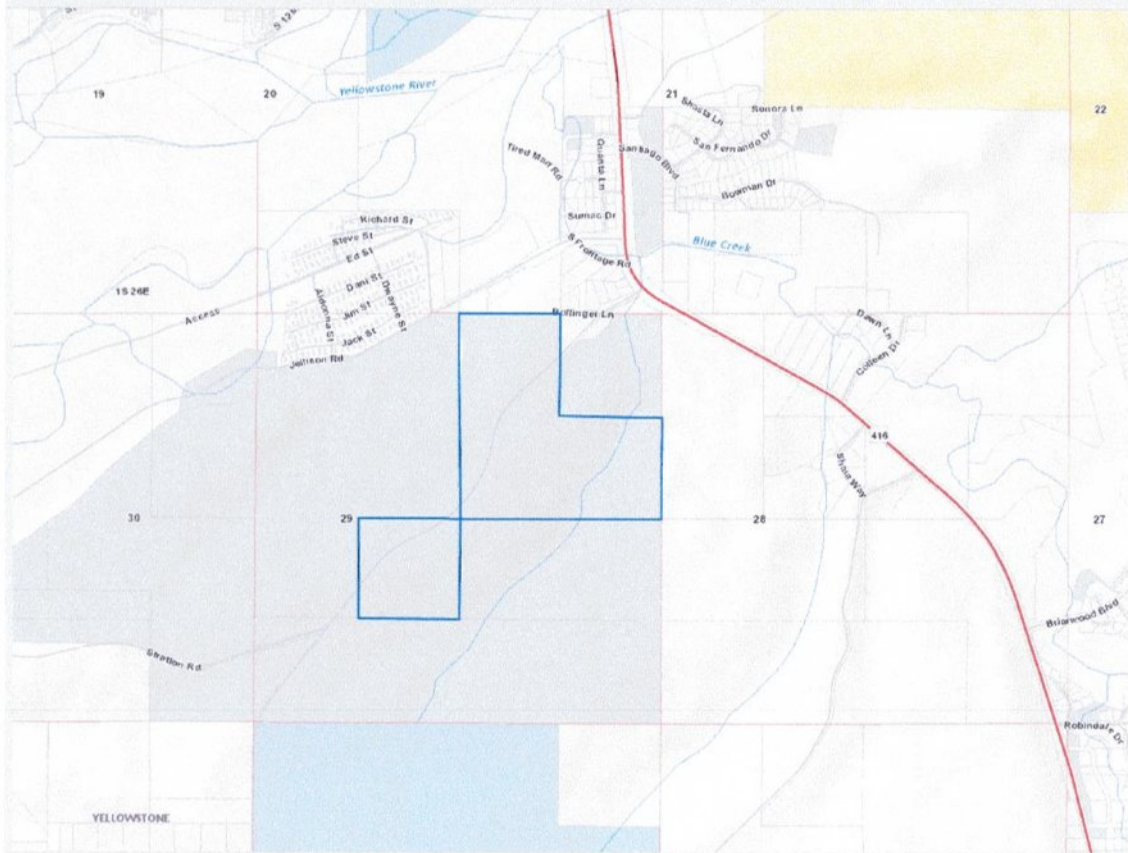

Parcel B:

Property Category:RP

Subcategory:Real Property

Geocode:03-0927-29-1-01-01-0000 Assessment Code:000D02012B

Primary Owner:

PropertyAddress:

CITY OF BILLINGS

PO BOX 1178

COS Parcel:

BILLINGS, MT 59103-1178

NOTE: See the Owner tab for all owner information

Certificate of Survey:

Subdivision:

Legal Description:

S29, T01 S, R26 E, W2NE4, SE4NE4, NE4SW4

Note the the portions of this parcel northwest of Hillcrest are already part of the licensed landfill.

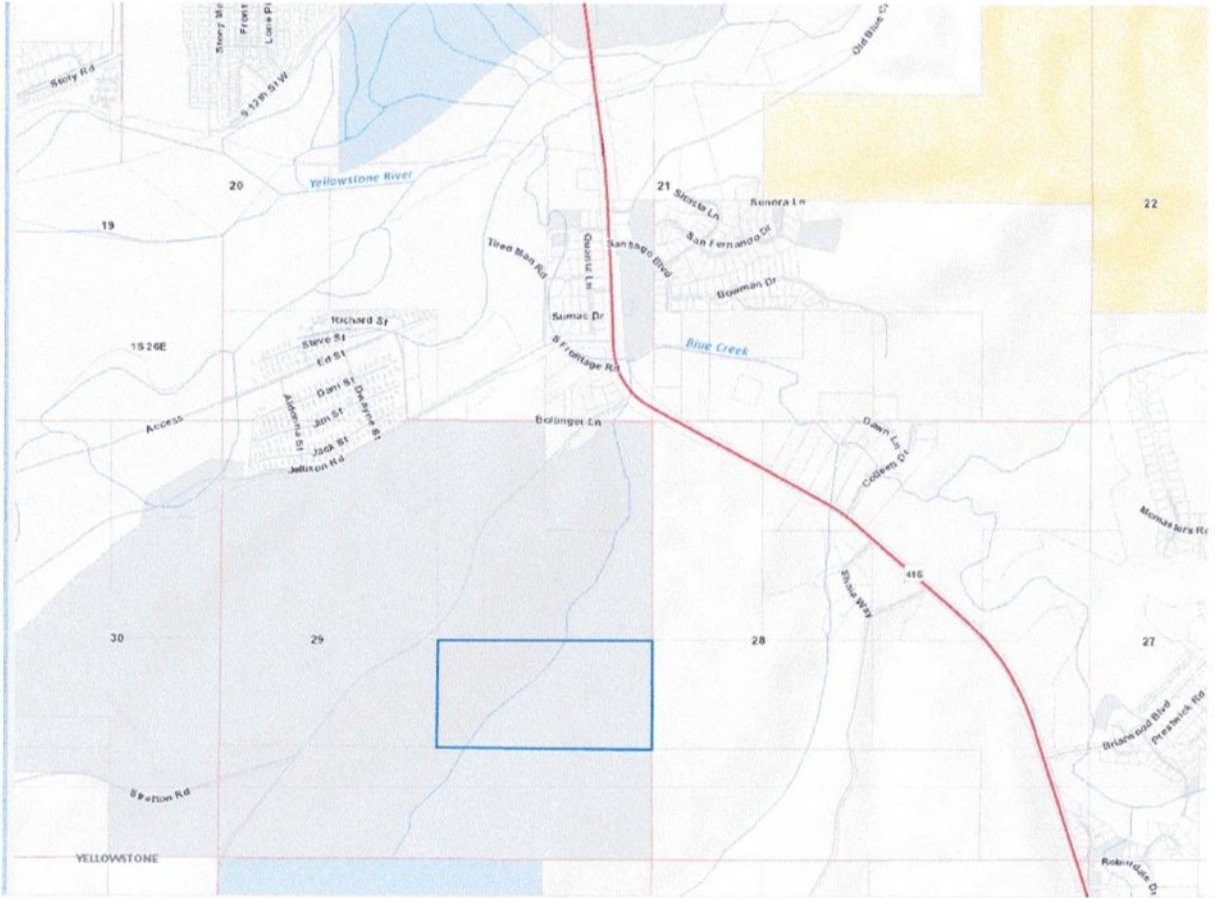

Parcel C:

Property Category:RP

Subcategory:Real Property

Geocode:03-0927-29-4-11-01-0000 Assessment Code:000D020070

Primary Owner:

PropertyAddress:HILLCREST RD

CITY OF BILLINGS

BILLINGS, MT 59101

PO BOX 1178

COS Parcel:

BILLINGS, MT 59103-1178

NOTE: See the Owner tab for all owner information

Certificate of Survey:

Subdivision:

Legal Description:

S29, T01 S, R26 E, N2SE4

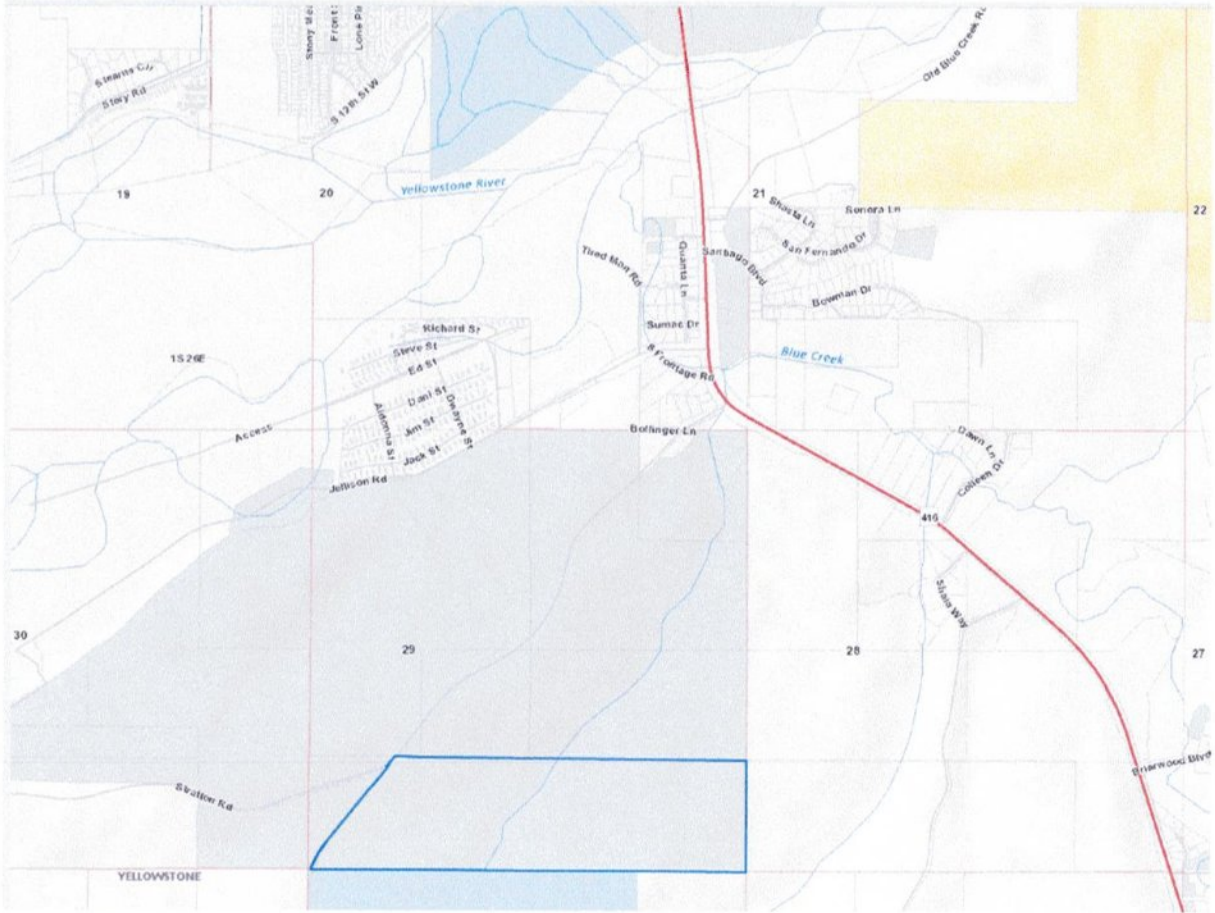

Parcel D:

Property Category:RP

Subcategory:Real Property

Geocode:03-0927-29-4-01-01-0000 Assessment Code:000D020080

Primary Owner:

PropertyAddress:

CITY OF BILLINGS

ATTN CITY CLERK

COS Parcel:

BILLINGS, MT 59103-1178