

**PRELIMINARY PLAT OF
AMENDED LOT 5B-1, BLOCK 3,
SUPERIOR HOMES SUBDIVISION**

LOCATED IN THE NE 1/4 SECTION 15, TOWNSHIP 1 NORTH, RANGE 26
EAST, P.M.M. CITY OF BILLINGS, YELLOWSTONE COUNTY, STATE OF
MONTANA

MARCH, 2016
SURVEYED FOR: Ann C. Bustell Revocable Living Trust
SURVEYED BY: EGGART ENGINEERING COMPANY

SUBDIVISION DETAILS:

GROSS AREA:	0.43 ACRES
NET AREA:	0.43 ACRES
ROAD AREA:	0.00 ACRES
NUMBER OF LOTS:	2
MAXIMUM LOT SIZE:	0.216 ACRES
MINIMUM LOT SIZE:	0.215 ACRES
PARK DEDICATION:	0.00 ACRES
EXISTING LAND USE:	MULTI FAMILY RESIDENTIAL
PROPOSED LAND USE:	SINGLE FAMILY & MULTI FAMILY RESIDENTIAL
ZONING:	R6000

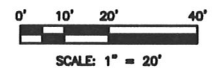
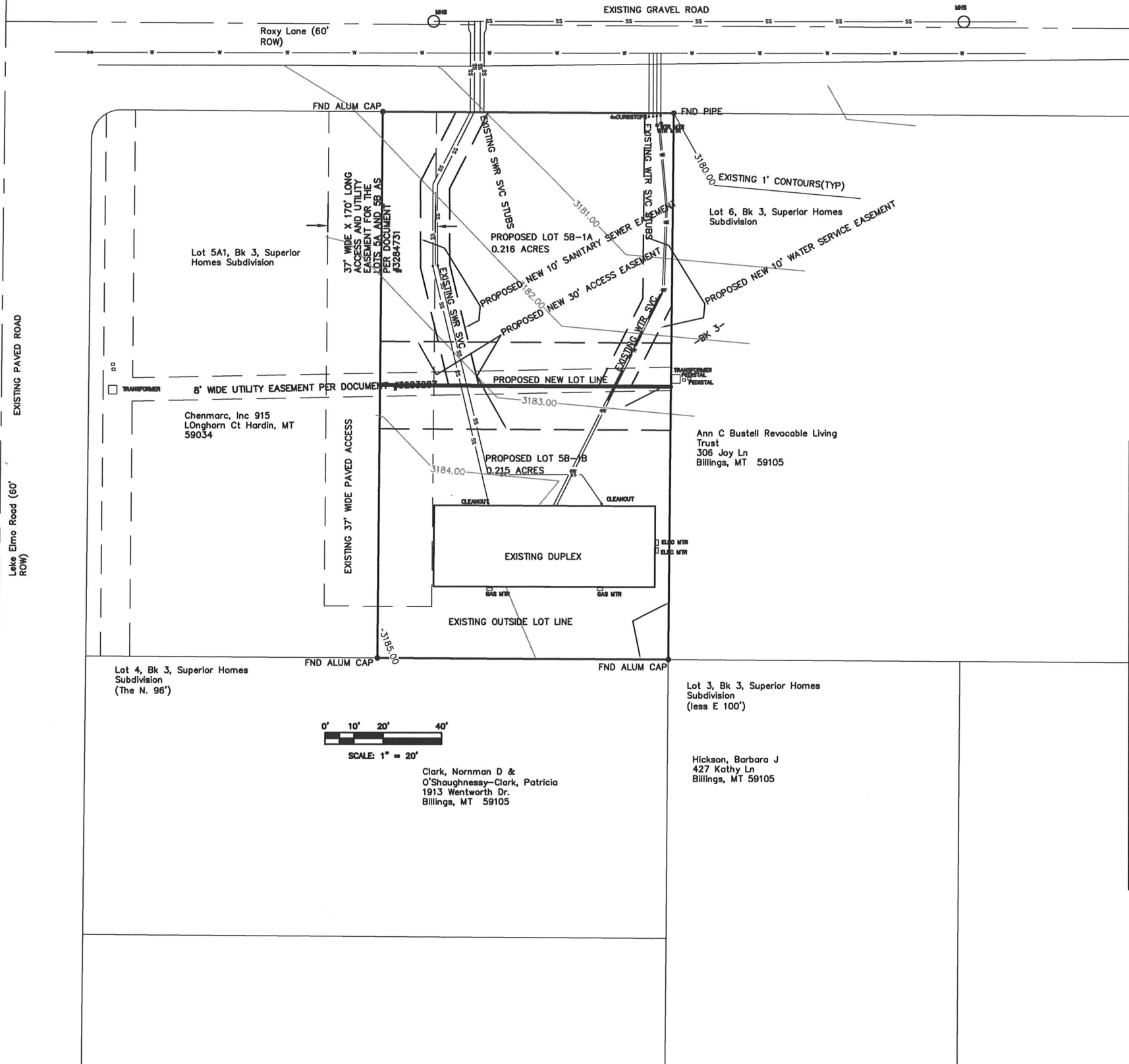

Clark, Norman D &
O'Shaughnessy-Clark, Patricia
1913 Wentworth Dr.
Billings, MT 59105

Hickson, Barbara J
427 Kathy Ln
Billings, MT 59105

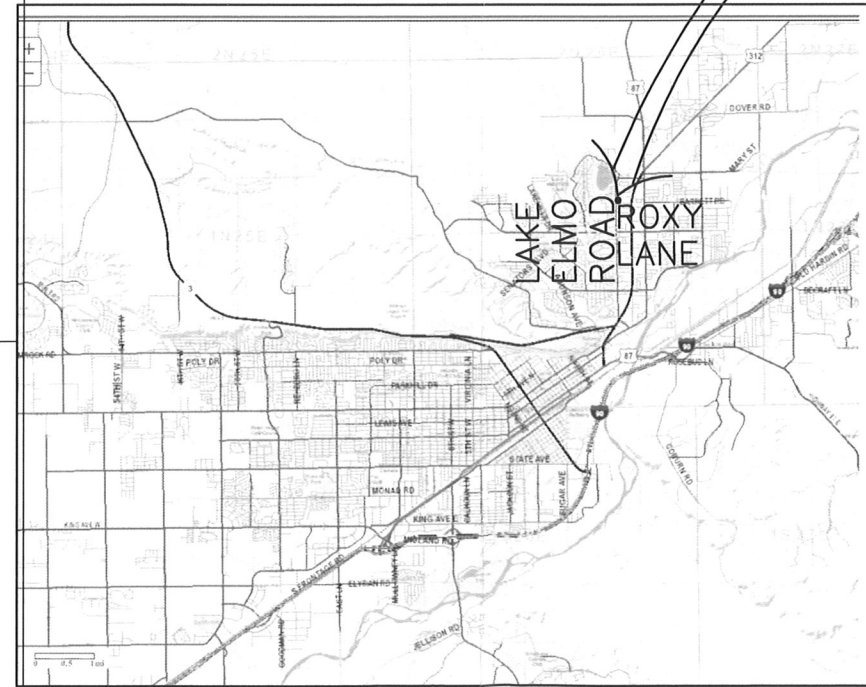

VICINITY MAP: NOT TO SCALE

CLERK AND RECORDER FILING INFORMATION