

RETURN TO
City Clerk
City of Billings
P.O. Box 1178
Billings, MT 59103

RIGHT-OF-WAY EASEMENT

THIS EASEMENT, made and entered into this . day of _____, 2016, by and between the following:

Gladys M. Stahl & Margo Cook
423 Orchard Lane
Billings, MT 59101-5025
hereinafter referred to as **GRANTOR**

and

CITY OF BILLINGS, a Municipal Corporation
City Hall – 210 North 27th Street
PO Box 1178
Billings, Montana 59103-1178,
hereinafter referred to as **GRANTEE**

FOR VALUABLE CONSIDERATION, the receipt of which is hereby acknowledged;

WITNESSETH THAT GRANTOR does hereby grant and convey unto the **GRANTEE**, perpetual easement and right-of-way to construct, reconstruct, maintain, operate, repair and improve necessary fixtures and appurtenances for sidewalk, water lines, and fire hydrants over, across, under, and through the real property more particularly described as follows:

A strip of land measured 5 feet in width, lying within Tract 2 of Certificate of Survey Number 359-M recorded in the Yellowstone County Office of Clerk and Recorder, as shown on attached Exhibit A.

Said easement and right-of-way contains 210 square feet more or less.

Said Tract 2 is more commonly referred to as 423 Orchard Lane, Billings, MT, 59101.

RETURN TO
City Clerk
City of Billings
P.O. Box 1178
Billings, MT 59103

ACKNOWLEDGMENT AND ACCEPTANCE OF CONVEYANCE

The Mayor and City Council of the City of Billings acknowledges receipt of this perpetual easement and hereby accepts the property interest conveyed through this instrument.

THOMAS W. HANEL,
Mayor, City of Billings

ATTEST:

Billie Guenther, City Clerk

STATE OF MONTANA)
 :SS
County of Yellowstone)

On this _____ day of _____, 2016, before me, a Notary Public in and for the State of Montana, personally appeared THOMAS W HANEL and Billie Guenther, known to me to be the Mayor and City Clerk of Billings, respectively, and acknowledged to me that they duly executed the same. IN WITNESS WHEREOF, I have hereunto set my hand and affixed my Notarial Seal the day and year first above written.

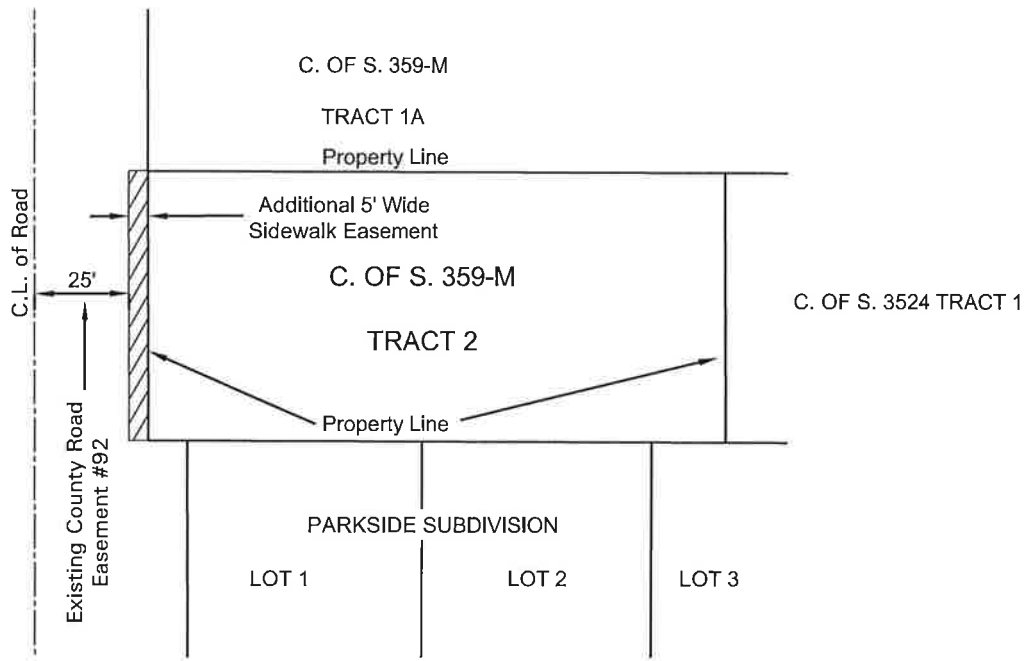

Notary Public in and for the State of Montana
Printed Name: _____
Residing at _____
My commission expires _____

EXHIBIT "A"
SIDEWALK EASEMENT
 LOCATED IN TRACT 2, CERTIFICATE OF SURVEY NO. 359-M
 SITUATED IN SEC. 9, T1S, R26E,
 BILLINGS, YELLOWSTONE COUNTY, MONTANA

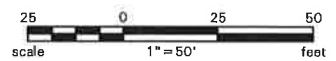

NOTE:
 County Road Easement per Petition Number 92 recorded in Book 3, Page 304, of County Commissioners Proceedings, in the office of Clerk and Recorder of Yellowstone County, Montana.



LEGEND		CITY OF BILLINGS, MONTANA SIDEWALK EASEMENT EXHIBIT	SHEET 1 of 1
	SIDEWALK EASEMENT		
DRAWN BY: BEN LUJAN		EASEMENT ON AND ACROSS TRACT 2 OF CERT. OF SURVEY 359-M	
DATE: 3/21/2016			