

EXHIBIT "A"

PROPOSED RIGHT-OF-WAY VACATION



VICINITY MAP
NOT TO SCALE

DATE:	02/11/2016
FILE:	02161001000
PROJECT NO.:	15002
DATE:	02/11/2016
PROJECT NO.:	15002
DATE:	02/11/2016
PROJECT NO.:	15002
DATE:	02/11/2016
PROJECT NO.:	15002
DATE:	02/11/2016
PROJECT NO.:	15002

SANDERSON STEWART
www.sanderSONstewart.com

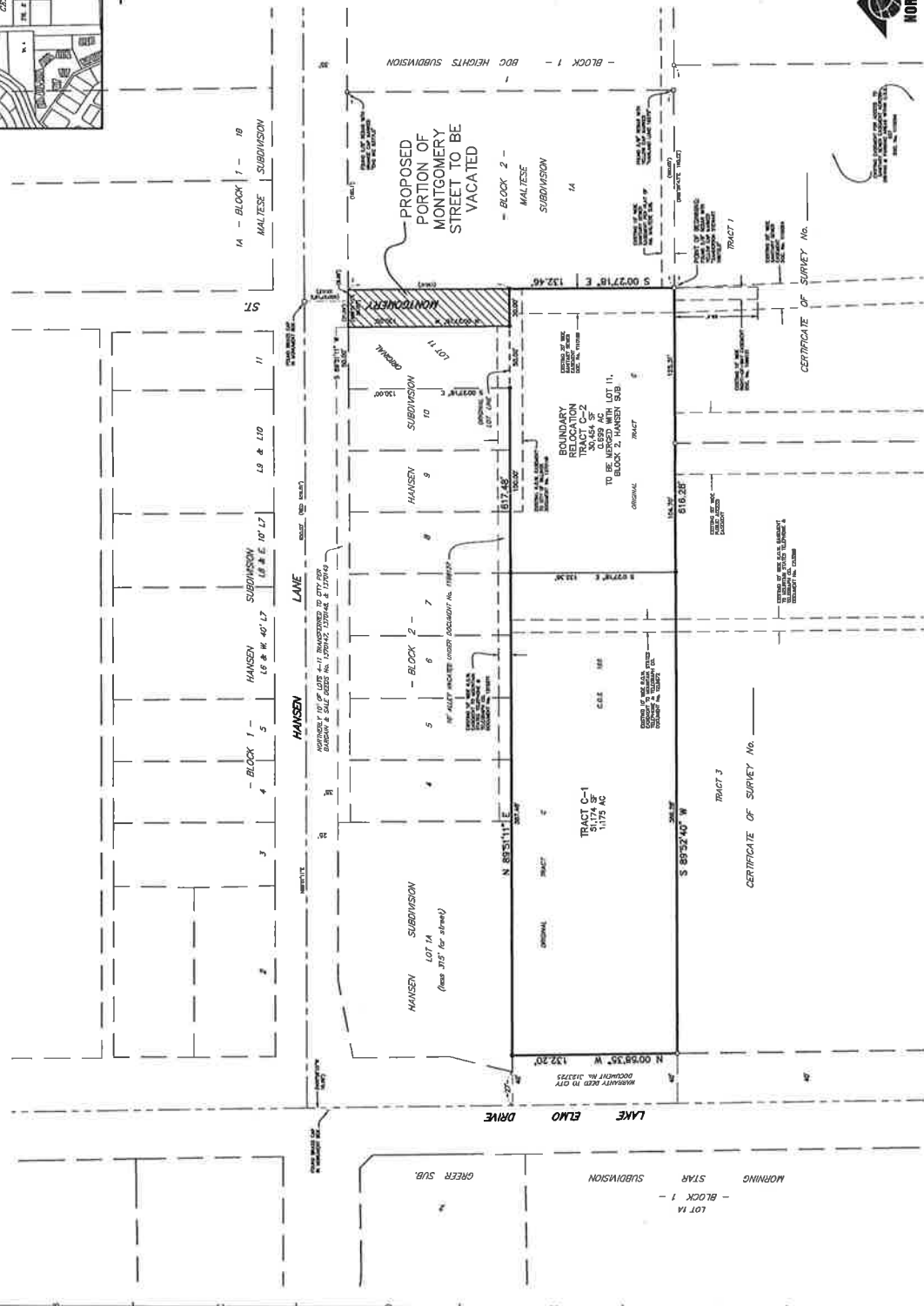

PROPOSED PORTION OF MONTGOMERY STREET TO BE VACATED



SCALE 1" = 40'

1.0

TO PLAN AND DESIGN INCLUDING COMMUNITIES...
© 2016 ALL RIGHTS RESERVED

MONTGOMERY STREET
BILLINGS, MONTANA
RIGHT-OF-WAY VACATION EXHIBIT
LOT 1A, BLOCK 2 OF HANSEN LANE SUB.
LOT 1A, BLOCK 2 OF MALTESE SUB.

Surveyed by Sanderson Stewart, Inc. on 02/11/2016. All measurements are in feet and inches. All bearings are true bearings. All distances are in feet and inches. All lot areas are in square feet. All acreages are in acres. All bearings and distances are given to the nearest 0.01 feet and 0.01 degrees. All bearings and distances are given to the nearest 0.01 feet and 0.01 degrees. All bearings and distances are given to the nearest 0.01 feet and 0.01 degrees.