

# PRELIMINARY PLAT OF ASPEN RIDGE SUBDIVISION, 2ND FILING

BEING LOT 5, BLOCK 3, ASPEN RIDGE SUBDIVISION, 1ST FILING,  
SITUATED IN THE SE 1/4, SW 1/4, SECTION 29, T. 1 N., R. 27 E., P.M.M.  
YELLOWSTONE COUNTY, MONTANA

PREPARED FOR: SUPERIOR BUILDERS LLP  
SURVEYOR: NORTH STAR LAND SERVICES, P.C.  
ENGINEER: BLUELINE ENGINEERING LLC  
JANUARY, 2016  
BILLINGS, MONTANA

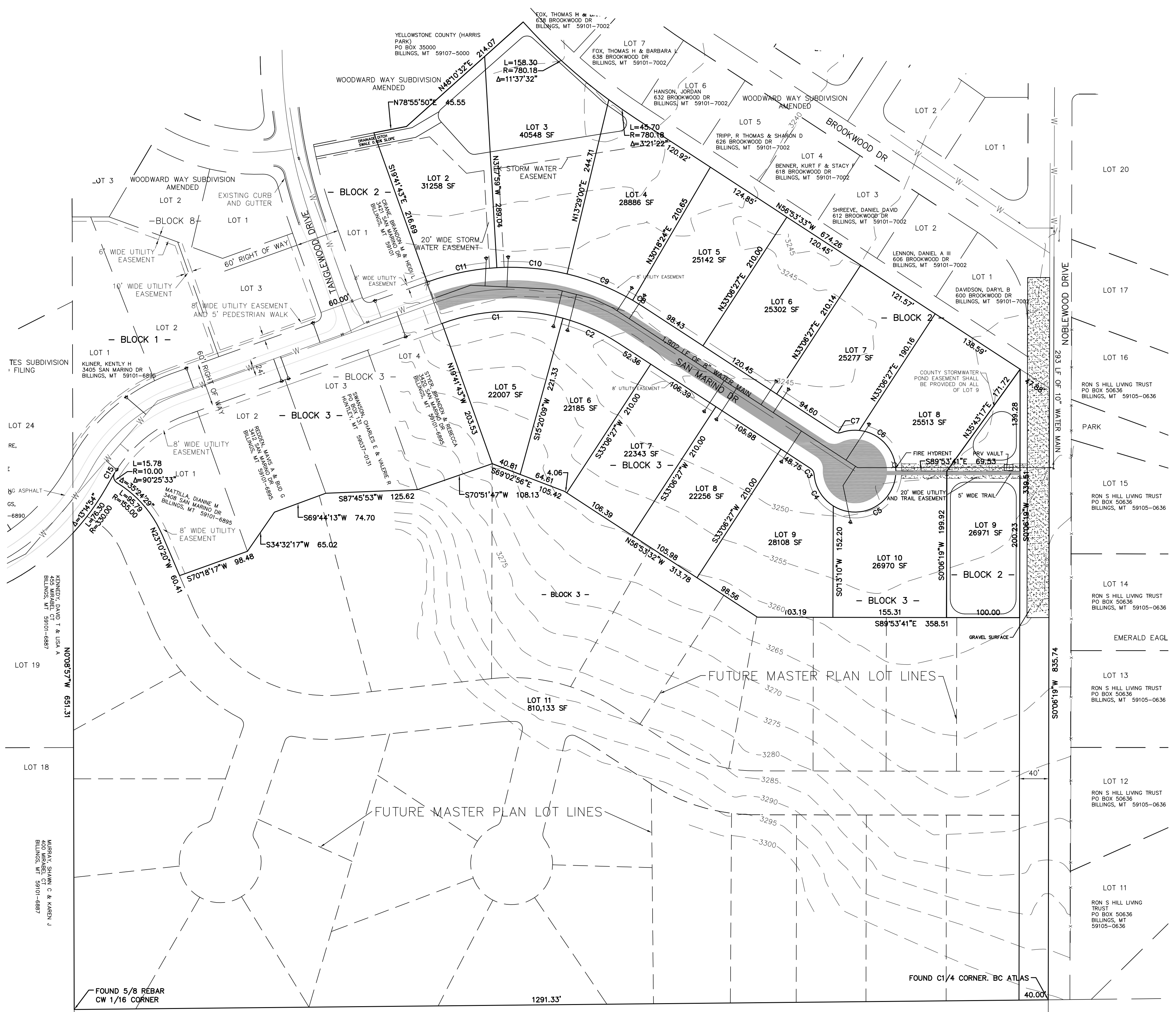
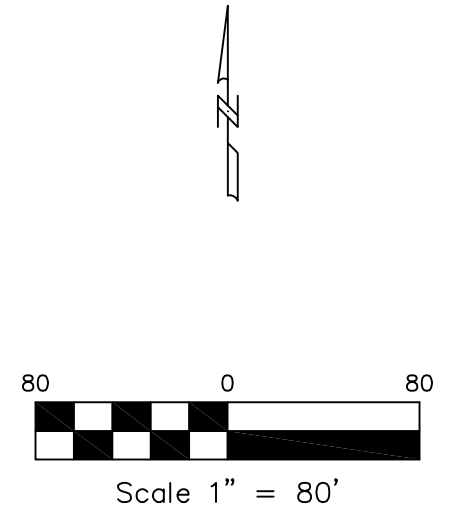
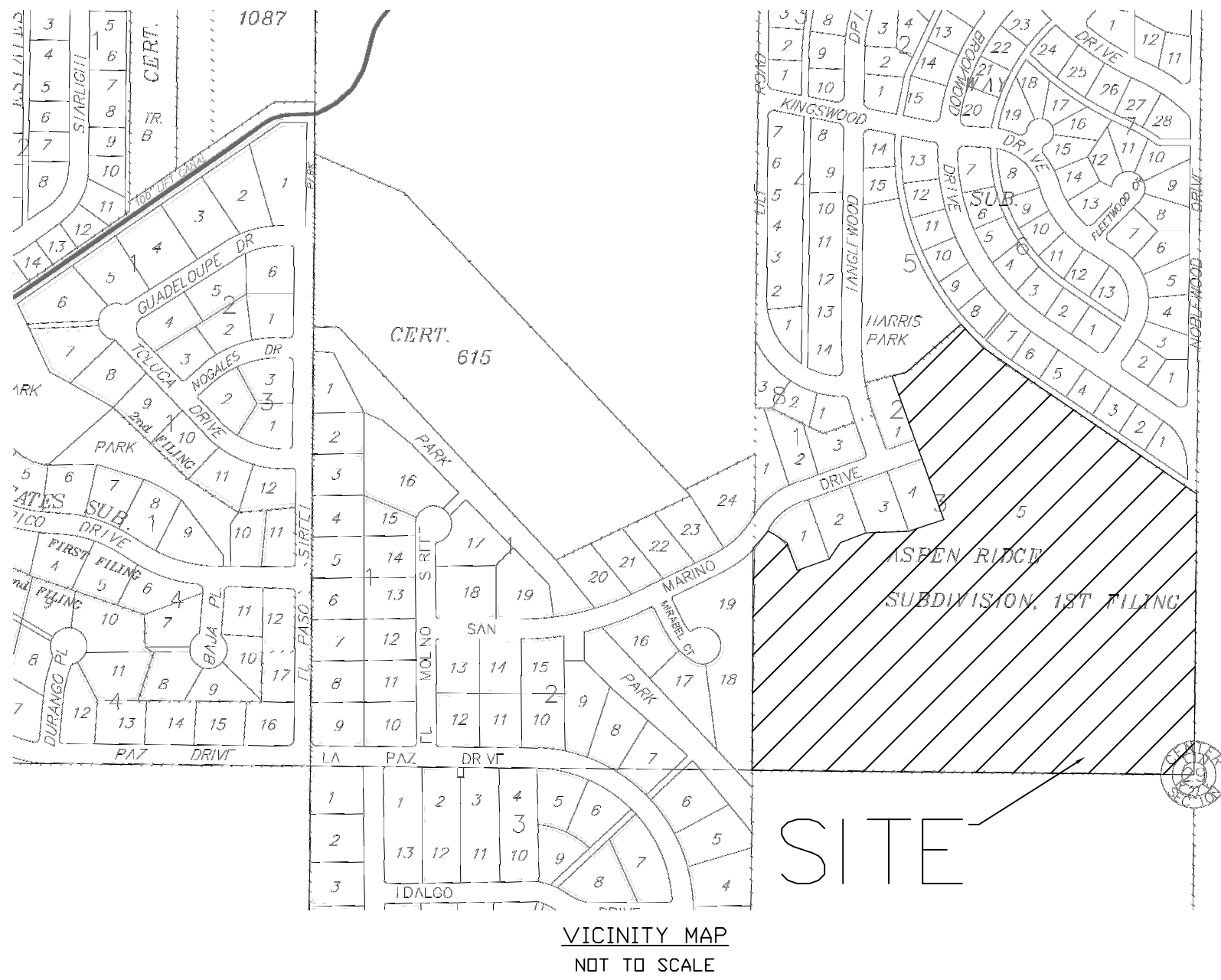

CERTIFICATE OF SURVEY 1884, PARCEL 1A2, AMND TR 1 (LESS EAGLE CLIFF MEADOWS SUB 1ST & COS 3425 & 3484)  
ROTTRUP, WAYNE & MARY K  
4143 FORD RD  
BILLINGS, MT 59101-7150