

PRELIMINARY PLAT OF JOSEPHINE LANDING SUBDIVISION, FIRST FILING

BEING LOT 1, BLOCK 1 OF ADAM AND MOLLIE WALTER SUBDIVISION, FIRST FILING
& TRACT 1 OF CERTIFICATE OF SURVEY No. 3594

SITUATED IN THE NW1/4 OF SECTION 19, T. 1 S., R. 26 E., P.M.M.
YELLOWSTONE COUNTY, MONTANA

PREPARED FOR : McCALL DEVELOPMENT, INC.

JANUARY, 2016

PREPARED BY : SANDERSON STEWART

BILLINGS, MONTANA

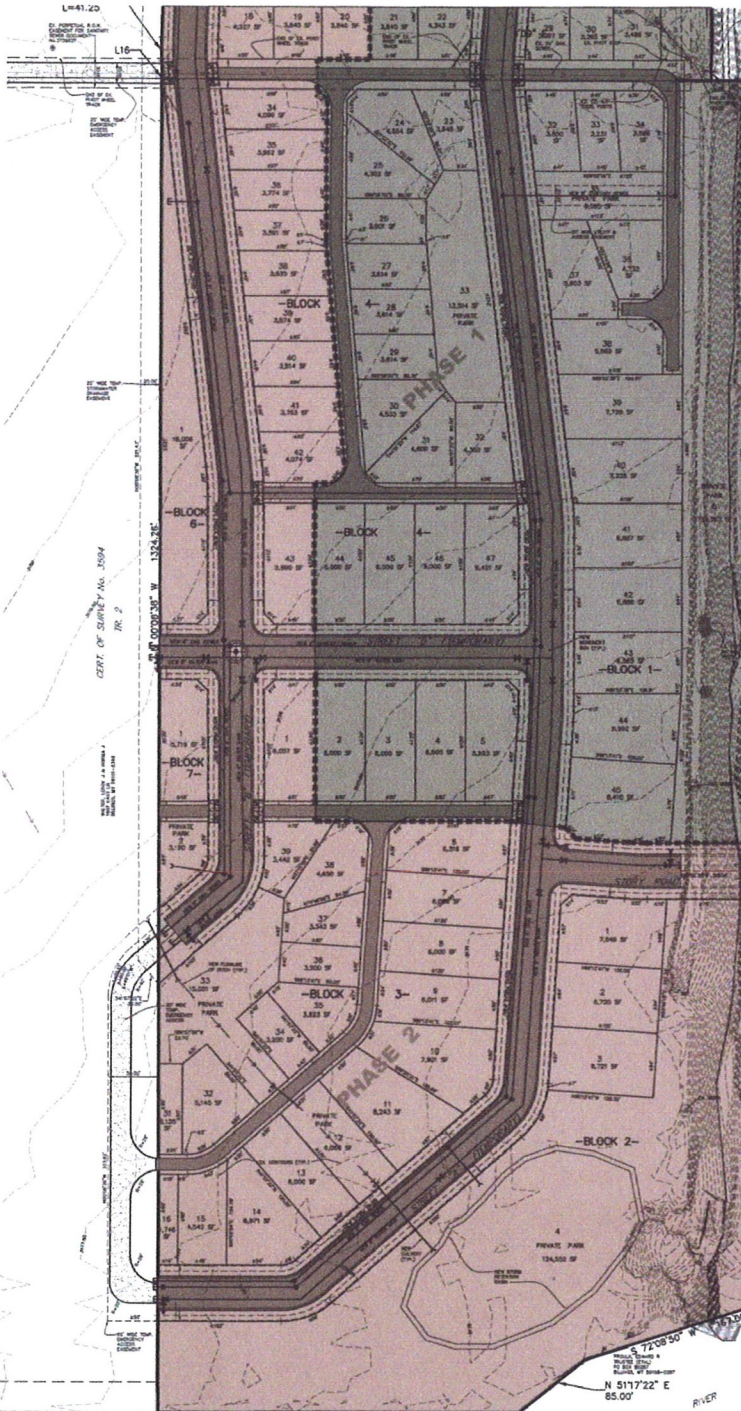

DRAFT

Gray area Phase 1
Pink area Phase 2

S 89°57'56" W 359.02'
CERT. of SURVEY No. 1287
TR. 1

C.O.S. 1802
TR. 1
CERT. of SURVEY No. 1237
TR. 2