

PRELIMINARY PLAT OF  
**JOSEPHINE LANDING SUBDIVISION, FIRST FILING**

BEING LOT 1, BLOCK 1 OF ADAM AND MOLLIE WALTER SUBDIVISION, FIRST FILING  
 & TRACT 1 OF CERTIFICATE OF SURVEY No. 3594  
 SITUATED IN THE NW1/4 OF SECTION 19, T. 1 S., R. 26 E., P.M.M.  
 YELLOWSTONE COUNTY, MONTANA

PREPARED FOR : McCALL DEVELOPMENT, INC.

JANUARY, 2016

PREPARED BY : SANDERSON STEWART

BILLINGS, MONTANA

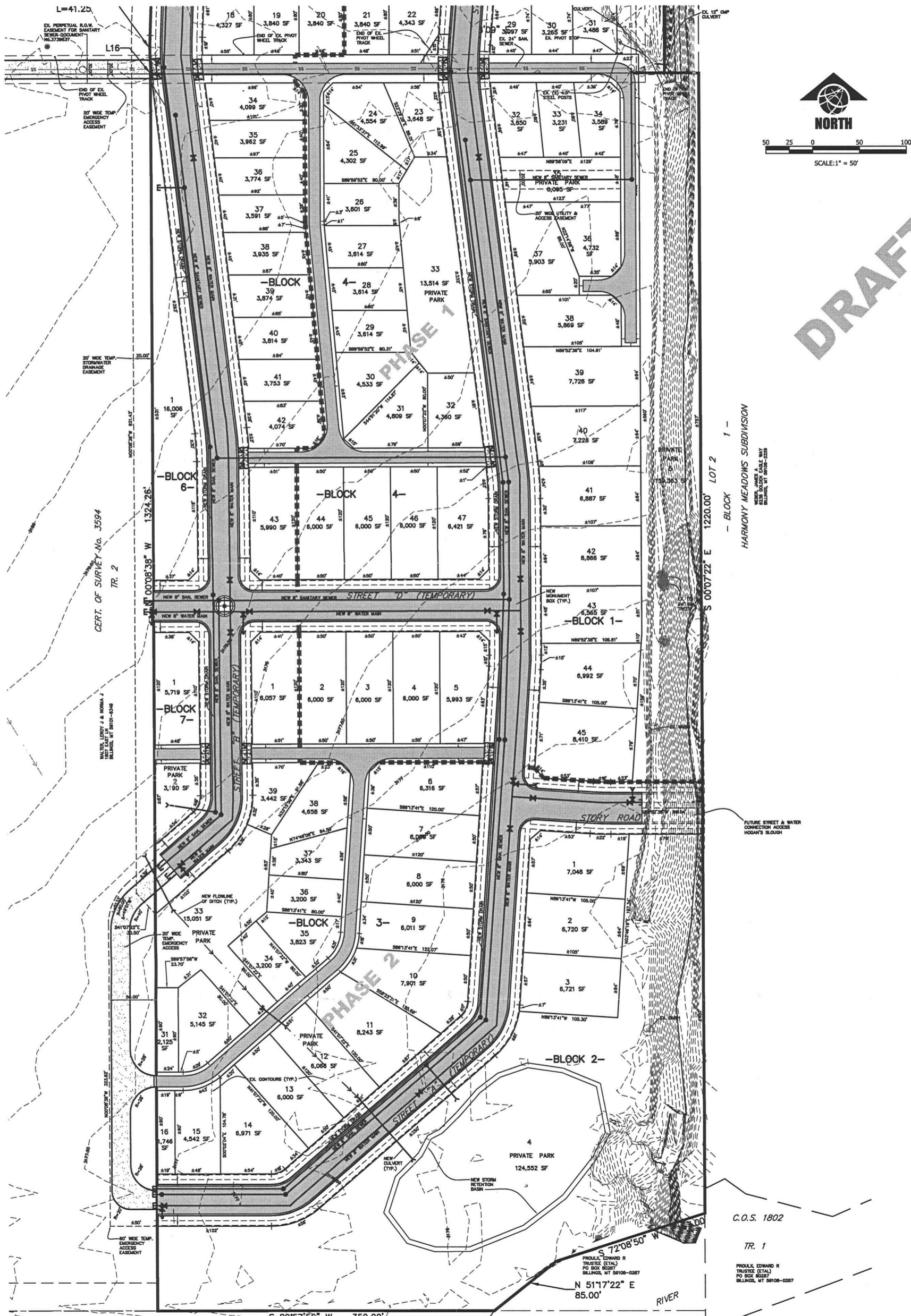

DRAFT

CERT. of SURVEY No. 1287  
 TR. 1

CERT. of SURVEY 1237  
 TR. 2

JEAN L. NELSON REVOCABLE TRUST  
 1813 GREYSTONE DR  
 BILLINGS, MT 59102-8506

PROULX, EDWARD R  
 TRUSTEE (ETAL)  
 PO BOX 80287  
 BILLINGS, MT 59108-0287