

Surrounding Zoning. There is no zoning in this area of Yellowstone County

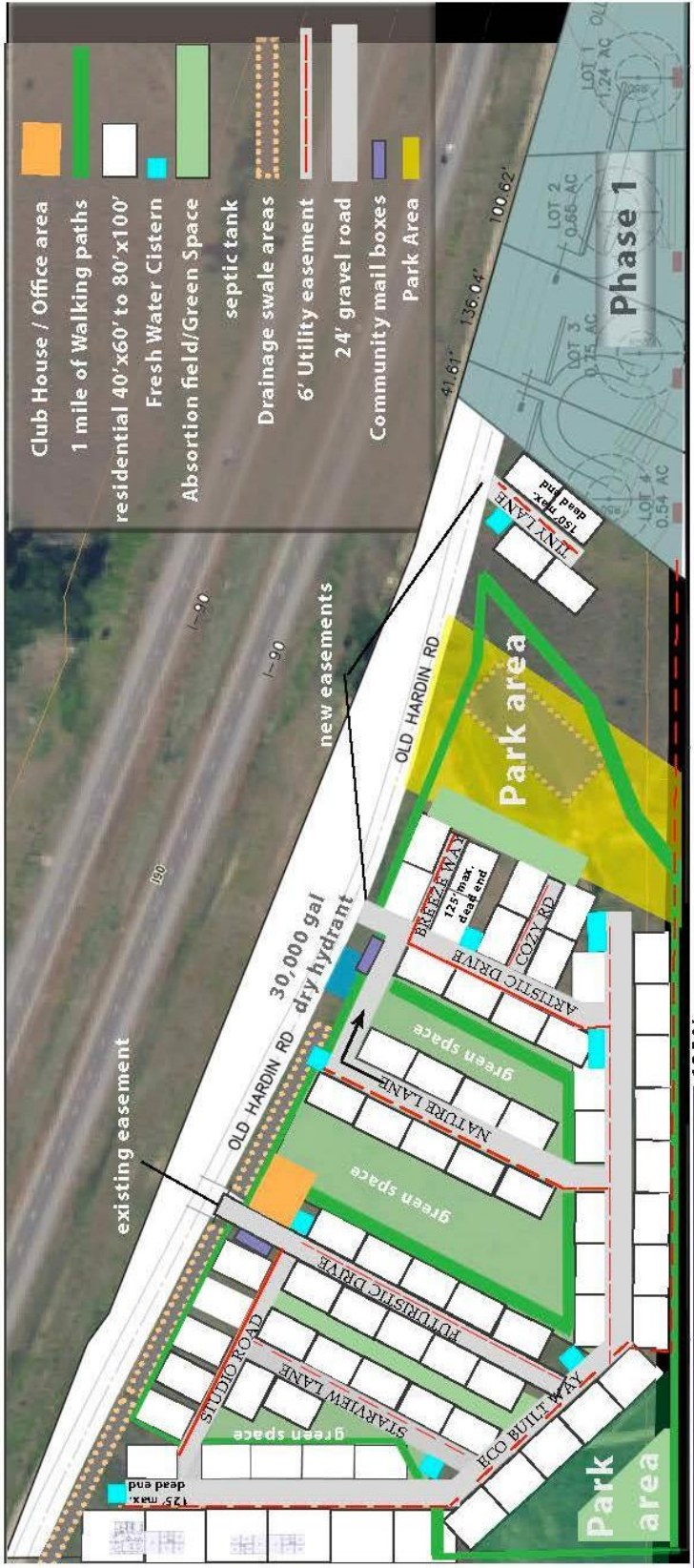

Eco-Built® Subdivision 2nd Filing





Entry off of Old Hardin Road



Looking North from Eco Built Entry Gate



Looking south west across subject property from Old Hardin Road



Looking south across subject property farther south on Old Hardin Road



Looking west across subject property farther south along Old Hardin Road