

<p>engineers • surveyors • planners • scientists</p> <p>315 N. 25th Street, Suite 102 Billings, MT 59101 406.656.6000 www.m-m.net</p> <p><small>COPYRIGHT © MORRISONMAIERTE, INC. 2017</small></p>	<p>DRAWN BY: NMC</p> <p>DSGN. BY: TG</p> <p>APPR. BY: TG</p> <p>DATE: 07/2017</p>	<p>VAN ARSDALE SUBDIVISION</p> <p>BILLINGS MONTANA</p> <p>PRELIMINARY PLAT APPLICATION CONCEPTUAL LOT LAYOUT</p>	<p>PROJECT NO. 5894.001</p> <p>FIGURE NUMBER <b>FIG. 2</b></p>
	<p>V 15894001ACAD/Exhibit/FIGURE 2_Conceptual Lot Layout.dwg Plotted by nicole costello on Jul27/2017</p>		

Proposed preliminary plat

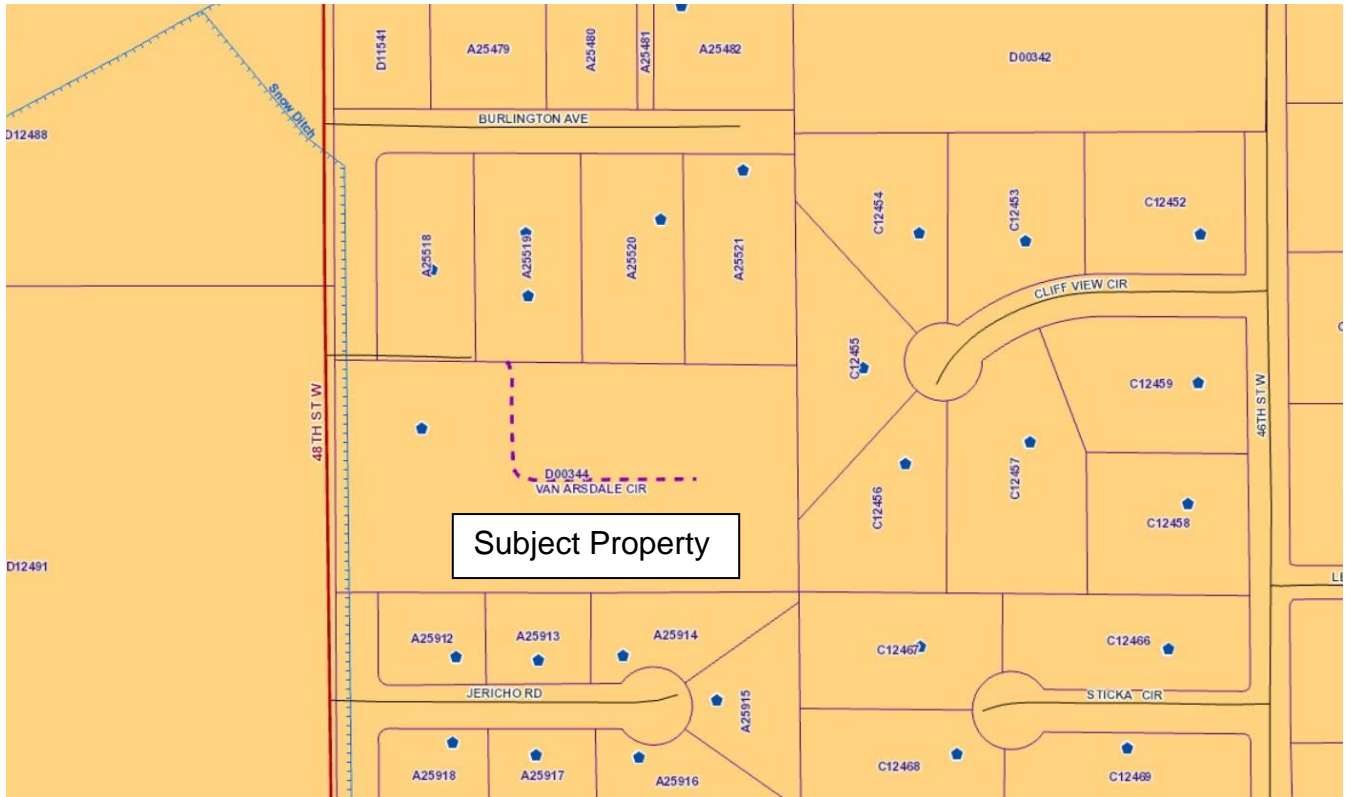



Lewis Avenue looking east



Lewis Avenue looking East subject property on the right.



Lewis Avenue looking south along 48<sup>th</sup> Street West



Looking east from 48<sup>th</sup> Street West across subject property



Location of 20 wide access to lot 9



Existing home on subject property