

STATE	RIGHT OF WAY	SHEET NO.	TOTAL SHEETS
MONTANA			
R/W ID.		NH 53-1 (38) 0	
PROJECT NO.		7910-038-000	

27TH ST - 1ST AVE S TO AIRPORT



148

5TH AVE S

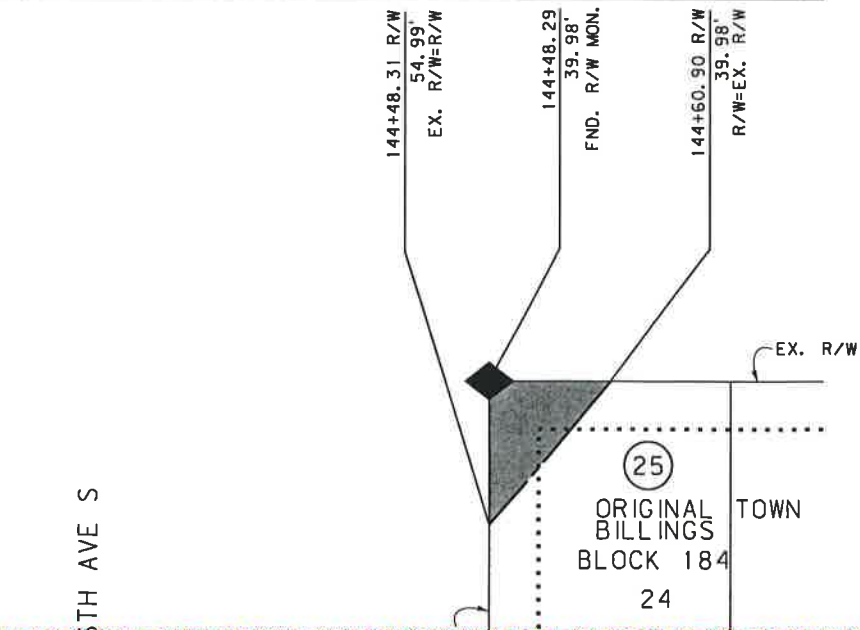
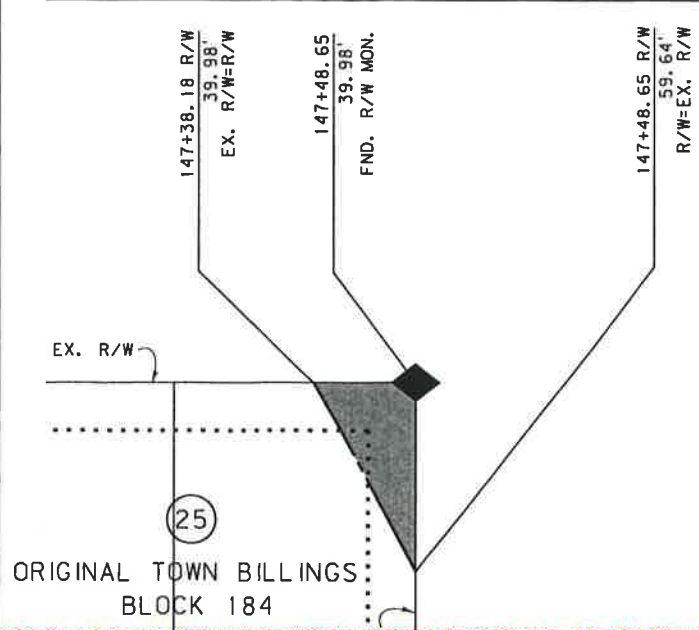
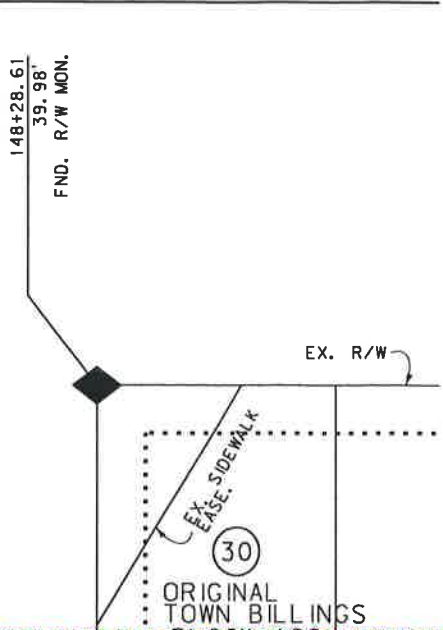
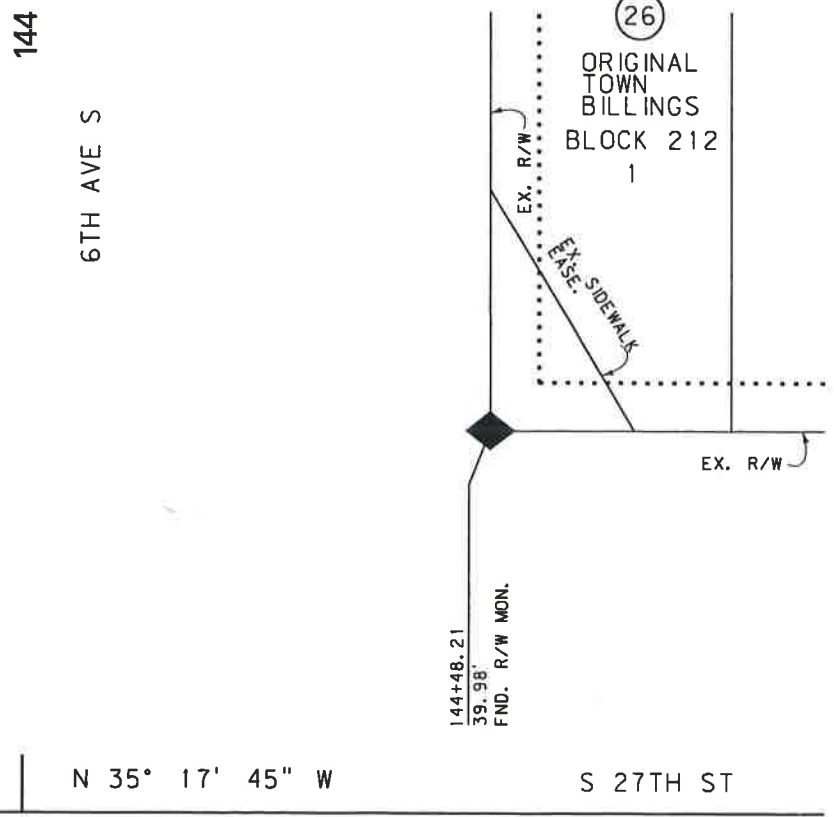
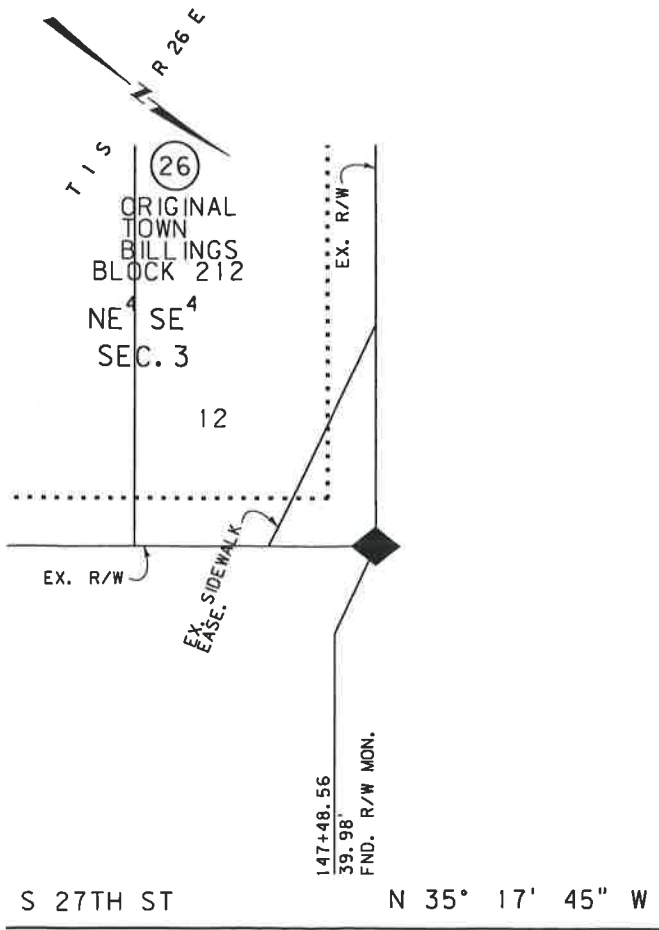
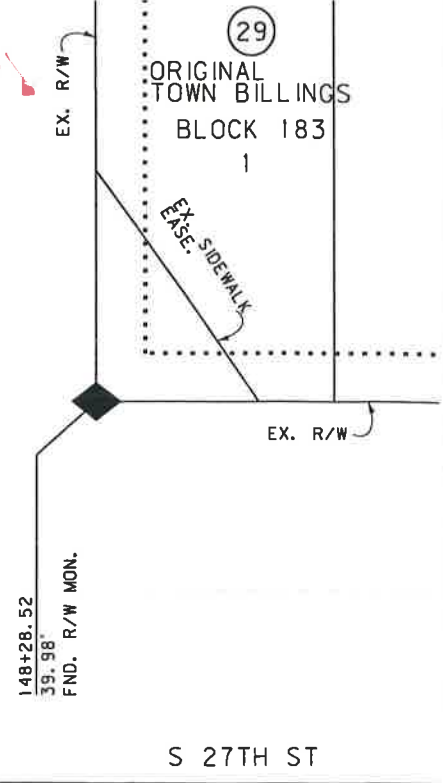

EX. R/W

144

6TH AVE S

N 35° 17' 45" W

S 27TH ST

5TH AVE S

5TH AVE S

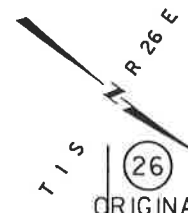

T 1 S
R 26 E
ORIGINAL TOWN BILLINGS BLOCK 212
NE 1/4 SE 4
SEC. 3
12

ORIGINAL TOWN BILLINGS BLOCK 184

ORIGINAL TOWN BILLINGS BLOCK 184

ORIGINAL TOWN BILLINGS BLOCK 183

ORIGINAL TOWN BILLINGS BLOCK 183

25

25

30

29