

MDT

HR

08-17-2017-11:00
RIGHT-OF-WAY-BL
DESIGN/PLANS SEC

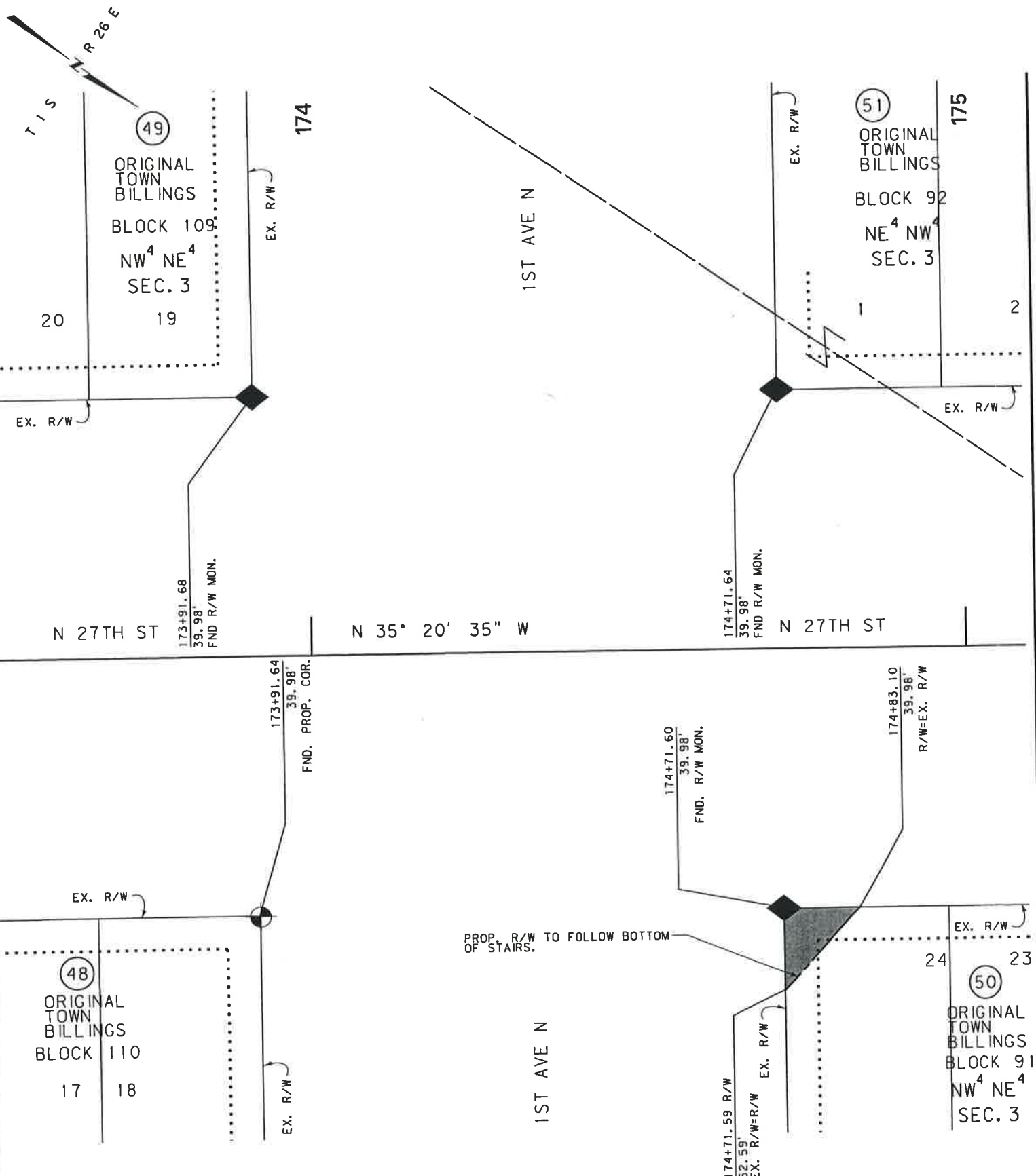

THIS PLAT IS PREPARED FROM THE MONTANA DEPARTMENT OF TRANSPORTATION RIGHT OF WAY PLANS AND IS RECORDED IN THE OFFICE OF THE COUNTY CLERK AND RECORDER. OFFICIAL PLANS AND EXHIBITS CAN BE FOUND AT THE DEPARTMENT OF TRANSPORTATION, HELENA, MONTANA.

FOR EXISTING R/W RETRACEMENT, SEE CERTIFICATE OF SURVEY NO. 3645 & 3656 OF YELLOWSTONE COUNTY RECORDS

- NOTES:
1. THE PROPOSED R/W LINE WHERE A SPIRAL CURVE TRANSITION IS USED IS A CHORD RATHER THAN A CONCENTRIC CURVE.
 2. ALL STATIONS AND OFFSETS FOR R/W BREAKS ARE IN REFERENCE TO THE R/W BASELINE.

GRID STATE PLANE COORDINATES
THIS IS A STATE PLANE COORDINATE PROJECT. ALL DIMENSIONS, DISTANCES AND AREAS ON THIS PROJECT ARE GRID, EXCEPT FOR THE EXISTING R/W WIDTH DIMENSION, WHICH IS RECORD. THE COMBINATION SCALE FACTOR IS 0.99946250

COPY

STATE	RIGHT OF WAY	SHEET NO.	TOTAL SHEETS
MONTANA		NH 53-1 (38) 10	
R/W ID.		PROJECT NO.	7910-038-000

27TH ST - 1ST AVE S TO AIRPORT

PARCEL 50 ; SHEET 1 OF 1

LEGEND	
OWNERSHIP BOUNDARY	-----
RIGHT OF WAY LINE	-----
R. R. R/W LINE	-----
CENTERLINE	-----
FULL ACCESS CONTROL	-----
LIMITED ACCESS CONTROL	-----
TRACT CONVEYED	-----
DATE PREPARED	8-16-17
DATE REVISED	

MONTANA DEPARTMENT OF TRANSPORTATION
RIGHT OF WAY EXHIBIT
YELLOWSTONE COUNTY
NOT TO SCALE