

AMENDED PLAT OF THE EAST 87.5 FEET OF LOT 2, BLOCK 1, ALGEO SUBDIVISION
 IN THE SW1/4SE1/4 OF SECTION 31, T1N, R26E, P.M.M.
 CITY OF BILLINGS, YELLOWSTONE COUNTY, MONTANA
 JANUARY 2018

COMMISSIONED BY OWNER: MAXINE P. ALLMAN
 BILLINGS, MONTANA

BY: PINPOINT LAND SURVEYS, PLLC
 BILLINGS, MONTANA

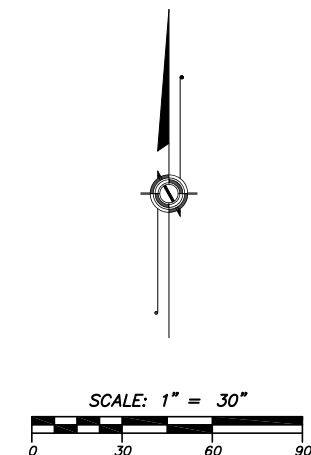

= BASIS OF BEARINGS =
 Assumed N 90°00'00" W on the South line of Lot 2, Block 1 per plat of Algeo Subdivision.

- = LEGEND =
- Found "Z-S" YPC unless noted otherwise.
 - Set 5/8" x 24" rebar with "Pinpoint" yellow plastic cap.
 - Subject property lines.
 - - - Dimension line.
 - Adjacent parcel lines.
 - (xxx.xx') Record dimension per Plat of Algeo Subdivision.

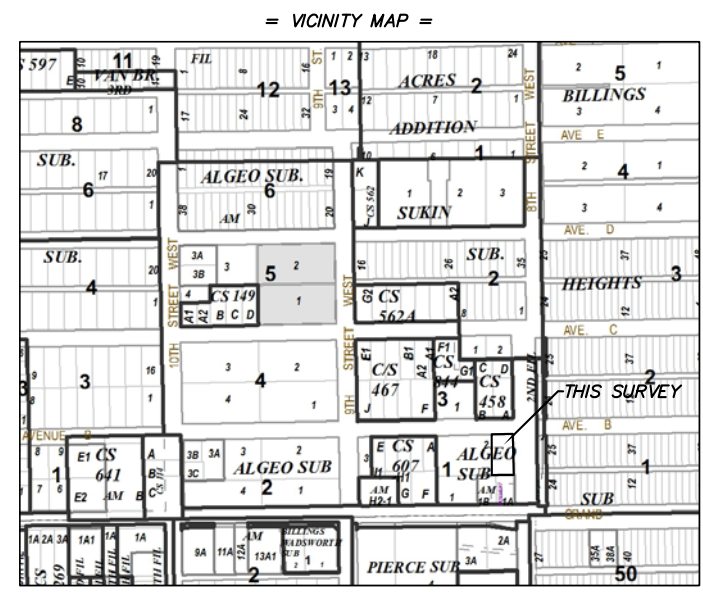

= CLERK AND RECORDER FILING INFORMATION =

= SITE DATA =
 GROSS AREA = 13,201 Sq. Ft.
 NET AREA = 13,201 Sq. Ft.



1/4 SEC.	SECTION	TOWNSHIP	RANGE	SHEET NO. 2 of 2
SE1/4	31	1 NORTH	26 EAST	
DRAWING PATH: C:\... \17020-Allman\Miscad\17020FP02.dwg				PINPOINT LAND SURVEYS, PLLC 4820 MCGIRL ROAD BILLINGS, MONTANA 59105 (406) 373-9856
DATE DRAWN: 01/11/2018		REVISED: 04/09/2018		