

# EXHIBIT A - PROPERTY REQUESTING ANNEXATION

## ANNEXATION MAP WITHIN BILLINGS, MONTANA

TRACT 3 OF C.O.S. NO. 2866 AND THE N1/2 S1/2 N1/2 SE1/4 NW1/4 OF SECTION 22, T. 1 N., R. 26 E., P.M.M., YELLOWSTONE COUNTY, MONTANA  
CURRENT ZONING: RMF  
PROPOSED ZONING: RMF

PREPARED BY : SANDERSON STEWART

JANUARY 2018  
BILLINGS, MONTANA



250 125 0 250 500  
SCALE: 1" = 250'

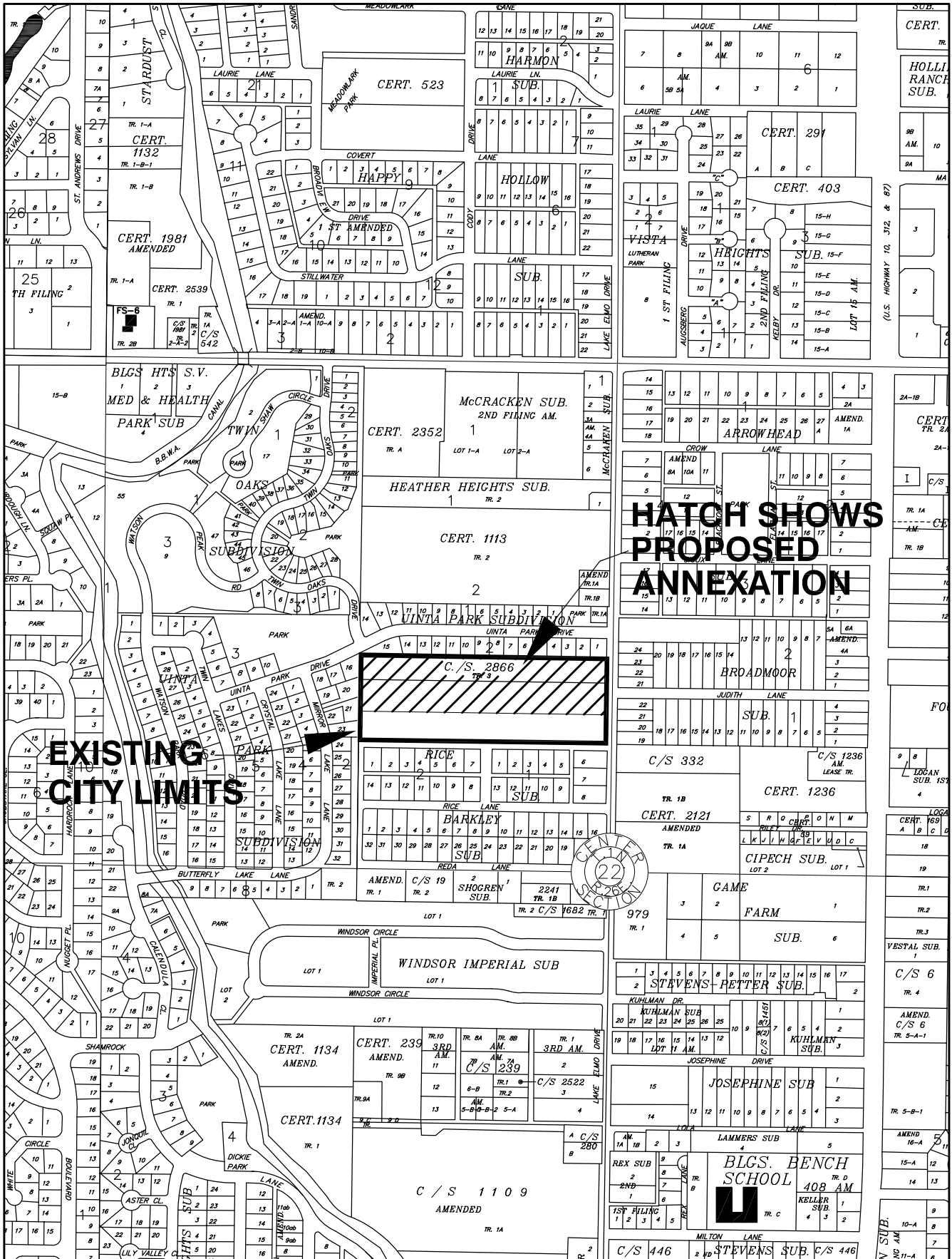

**HATCH SHOWS  
PROPOSED  
ANNEXATION**

**EXISTING  
CITY LIMITS**