

RESOLUTION 19-\_\_\_\_\_

**A RESOLUTION LEVYING AND ASSESSING ROAD MAINTENANCE  
DISTRICT NO. 6 FEES FOR PROPERTIES WITHIN ROAD  
MAINTENANCE DISTRICT NO. 6 IN THE CITY OF BILLINGS,  
PROVIDING FOR NOTICE, HEARING AND ADOPTION.**

WHEREAS, the City, by Resolution, has defined the boundaries and established a road maintenance district as provided by State Law, and

WHEREAS, Billings Montana City Code and Title 7, Chapter 12, Parts 41 and 44, as amended of the Montana Code Annotated authorizes the City of Billings to adjust the road maintenance district rate and charge to provide for the sufficient collection of revenues adequate for the payment of the reasonable expense of the district.

NOW, THEREFORE BE IT RESOLVED BY THE CITY COUNCIL OF THE CITY OF BILLINGS, MONTANA, AS FOLLOWS:

1. METHOD OF ASSESSMENT. The City hereby determines that each lot or parcel of land within Road Maintenance District No. 6 shall be assessed for that portion of the whole cost which each lot or parcel of land in the respective district bears.

2. ASSESSMENT. Each lot or parcel within the boundaries of Road Maintenance District No. 6, is hereby assessed **\$55.28** per lot for fiscal year 2020.

3. LOTS AND PARCELS ASSESSED. A list which describes each lot or parcel of land assessed within the respective district, with the name of the owner thereof,

and the amount levied thereon set is available in the office of the City Clerk, 210 North 27<sup>th</sup> St, Billings, Montana.

4. COLLECTION OF ASSESSMENTS. Said special assessments shall be placed upon the assessment rolls and collected in the same manner as other taxes.

5. NOTICE OF HEARING. On Monday, **September 9<sup>th</sup>**, at 5:30 o'clock p.m., or as soon thereafter as the matter may be considered on the agenda in the Council Chambers of the City Hall, Billings, Montana, the City Council will hear objections to the adoption of this resolution. The City Clerk is hereby directed to publish notice thereof twice, at least five (5) days prior to the hearing, in the Yellowstone County News.

6. EFFECTIVE DATE. This resolution shall be effective upon final adoption.

ADOPTED AND APPROVED by the City Council of the City of Billings, Montana, on the 9th day of September 2019.

BY: \_\_\_\_\_

William A. Cole, MAYOR

ATTEST:

BY: \_\_\_\_\_

Denise R. Bohlman, CITY CLERK

Exhibit A

<u>Tax ID</u>	<u>Legal Description</u>
A32132	THE ESTATES AT BRIARWOOD 1ST FILING, S27, T01 S, R26 E, BLOCK 1, Lot 1A, AMD 29382 SQ FT (08)
A32133	THE ESTATES AT BRIARWOOD 1ST FILING, S27, T01 S, R26 E, BLOCK 1, Lot 2, 16843 SQUARE FEET, (06)
A32134	THE ESTATES AT BRIARWOOD 1ST FILING, S27, T01 S, R26 E, BLOCK 1, Lot 3, 18688 SQUARE FEET, (06)
A32135	THE ESTATES AT BRIARWOOD 1ST FILING, S27, T01 S, R26 E, BLOCK 1, Lot 4, 19990 SQUARE FEET, (06)
A32136	THE ESTATES AT BRIARWOOD 1ST FILING, S27, T01 S, R26 E, BLOCK 1, Lot 5, 18532 SQUARE FEET, (06)
A32137	THE ESTATES AT BRIARWOOD 1ST FILING, S27, T01 S, R26 E, BLOCK 1, Lot 6, 18568 SQUARE FEET, (06)
A32138	THE ESTATES AT BRIARWOOD 1ST FILING, S27, T01 S, R26 E, BLOCK 1, Lot 7, 18605 SQUARE FEET, (06)
A32139	THE ESTATES AT BRIARWOOD 1ST FILING, S27, T01 S, R26 E, BLOCK 1, Lot 8, 18641 SQUARE FEET, (06)
A32140	THE ESTATES AT BRIARWOOD 1ST FILING, S27, T01 S, R26 E, BLOCK 1, Lot 9, 18678 SQUARE FEET, (06)
A32141	THE ESTATES AT BRIARWOOD 1ST FILING, S27, T01 S, R26 E, BLOCK 1, Lot 10, 20037 SQUARE FEET, (06)
A32142	THE ESTATES AT BRIARWOOD 1ST FILING, S27, T01 S, R26 E, BLOCK 1, Lot 11, 17170 SQUARE FEET, (06)
A32143	THE ESTATES AT BRIARWOOD 1ST FILING, S27, T01 S, R26 E, BLOCK 1, Lot 12, 21975 SQUARE FEET, (06)
A32144	THE ESTATES AT BRIARWOOD 1ST FILING, S27, T01 S, R26 E, BLOCK 2, Lot 1, 30665 SQUARE FEET, (06)
A32145	THE ESTATES AT BRIARWOOD 1ST FILING, S27, T01 S, R26 E, BLOCK 2, Lot 2, 28271 SQUARE FEET, (06)
A32146	THE ESTATES AT BRIARWOOD 1ST FILING, S27, T01 S, R26 E, BLOCK 2, Lot 3, 22760 SQUARE FEET, (06)
A32147	THE ESTATES AT BRIARWOOD 1ST FILING, S27, T01 S, R26 E, BLOCK 2, Lot 4, 20152 SQUARE FEET, (06)
A32148	THE ESTATES AT BRIARWOOD 1ST FILING, S27, T01 S, R26 E, BLOCK 2, Lot 5, 13290 SQUARE FEET, (06)
A32149	THE ESTATES AT BRIARWOOD 1ST FILING, S27, T01 S, R26 E, BLOCK 2, Lot 6, ACRES 14129, (06)
A32150	THE ESTATES AT BRIARWOOD 1ST FILING, S27, T01 S, R26 E, BLOCK 3, Lot 1, 24360 SQUARE FEET, (06)
A32151	THE ESTATES AT BRIARWOOD 1ST FILING, S27, T01 S, R26 E, BLOCK 3, Lot 2, 22366 SQUARE FEET, (06)
A32152	THE ESTATES AT BRIARWOOD 1ST FILING, S27, T01 S, R26 E, BLOCK 3, Lot 3, 20430 SQUARE FEET, (06)
A32153	THE ESTATES AT BRIARWOOD 1ST FILING, S27, T01 S, R26 E, BLOCK 4, Lot 1
A32154	THE ESTATES AT BRIARWOOD 1ST FILING, S27, T01 S, R26 E, BLOCK 4, Lot 2, 33407 SQUARE FEET, (06)
A32155	THE ESTATES AT BRIARWOOD 1ST FILING, S27, T01 S, R26 E, BLOCK 4, Lot 3, 42372 SQUARE FEET, (06)
A32156	THE ESTATES AT BRIARWOOD 1ST FILING, S27, T01 S, R26 E, BLOCK 4, Lot 4, 46904 SQUARE FEET, (06)
A32157	THE ESTATES AT BRIARWOOD 1ST FILING, S27, T01 S, R26 E, BLOCK 4, Lot 5, 19276 SQUARE FEET, (06)
A32158	THE ESTATES AT BRIARWOOD 1ST FILING, S27, T01 S, R26 E, BLOCK 4, Lot 25, ACRES 17562, (06)
A35428	THE ESTATES AT BRIARWOOD SUB 2ND FIL (15), S22, T01 S, R26 E, BLOCK 3, Lot 4
A35429	THE ESTATES AT BRIARWOOD SUB 2ND FIL (15), S22, T01 S, R26 E, BLOCK 3, Lot 5
A35430	THE ESTATES AT BRIARWOOD SUB 2ND FIL (15), S22, T01 S, R26 E, BLOCK 3, Lot 6
A35431	THE ESTATES AT BRIARWOOD SUB 2ND FIL (15), S22, T01 S, R26 E, BLOCK 3, Lot 7
A35432	THE ESTATES AT BRIARWOOD SUB 2ND FIL (15), S22, T01 S, R26 E, BLOCK 3, Lot 8
A35433	THE ESTATES AT BRIARWOOD SUB 2ND FIL (15), S22, T01 S, R26 E, BLOCK 3, Lot 9
A35434	THE ESTATES AT BRIARWOOD SUB 2ND FIL (15), S22, T01 S, R26 E, BLOCK 3, Lot 10
A35435	THE ESTATES AT BRIARWOOD SUB 2ND FIL (15), S22, T01 S, R26 E, BLOCK 3, Lot 11
A35436	THE ESTATES AT BRIARWOOD SUB 2ND FIL (15), S22, T01 S, R26 E, BLOCK 3, Lot 12
A35437	THE ESTATES AT BRIARWOOD SUB 2ND FIL (15), S22, T01 S, R26 E, BLOCK 3, Lot 13
A35438	THE ESTATES AT BRIARWOOD SUB 2ND FIL (15), S22, T01 S, R26 E, BLOCK 3, Lot 14
A35439	THE ESTATES AT BRIARWOOD SUB 2ND FIL (15), S22, T01 S, R26 E, BLOCK 3, Lot 15
A35440	THE ESTATES AT BRIARWOOD SUB 2ND FIL (15), S22, T01 S, R26 E, BLOCK 3, Lot 16
A35441	THE ESTATES AT BRIARWOOD SUB 2ND FIL (15), S22, T01 S, R26 E, BLOCK 3, Lot 17

A35442 THE ESTATES AT BRIARWOOD SUB 2ND FIL (15), S22, T01 S, R26 E, BLOCK 3, Lot 18  
A35443 THE ESTATES AT BRIARWOOD SUB 2ND FIL (15), S22, T01 S, R26 E, BLOCK 3, Lot 19  
A35444 THE ESTATES AT BRIARWOOD SUB 2ND FIL (15), S22, T01 S, R26 E, BLOCK 3, Lot 20  
A35445 THE ESTATES AT BRIARWOOD SUB 2ND FIL (15), S22, T01 S, R26 E, BLOCK 3, Lot 21  
A35446 THE ESTATES AT BRIARWOOD SUB 2ND FIL (15), S22, T01 S, R26 E, BLOCK 3, Lot 22  
A35447 THE ESTATES AT BRIARWOOD SUB 2ND FIL (15), S22, T01 S, R26 E, BLOCK 4, Lot 26  
A35448 THE ESTATES AT BRIARWOOD SUB 2ND FIL (15), S22, T01 S, R26 E, BLOCK 4, Lot 27  
A35449 THE ESTATES AT BRIARWOOD SUB 2ND FIL (15), S22, T01 S, R26 E, BLOCK 4, Lot 28  
A35450 THE ESTATES AT BRIARWOOD SUB 2ND FIL (15), S22, T01 S, R26 E, BLOCK 4, Lot 29  
A35451 THE ESTATES AT BRIARWOOD SUB 2ND FIL (15), S22, T01 S, R26 E, BLOCK 4, Lot 30  
A35453 THE ESTATES AT BRIARWOOD SUB 2ND FIL (15), S22, T01 S, R26 E, BLOCK 4, Lot 31  
A35453 THE ESTATES AT BRIARWOOD SUB 2ND FIL (15), S22, T01 S, R26 E, BLOCK 5, Lot 1

**EXHIBIT "A"**  
**EMERGENCY ACCESS ROAD MAINTENANCE DISTRICT NO. XXX**  
 BEING THE REMAINDER OF TRACT SA, OF AMENDED TRACTS 2, 3, 4, 5, 6a-1, 7A, 12 & 13A, CERTIFICATE OF SURVEY NO. 2544, 4th & 5th AVE.,  
 SITUATED IN THE SW 1/4 OF SECTION 22 & THE N 1/2 OF SECTION 27, T. 1 S., R. 20 E., PLUM, IN THE CITY OF BILLINGS, YELLOWSTONE COUNTY, MONTANA  
 PREPARED BY: **SANDERSON STEWART**  
 JUNE, YEAR  
 BILLINGS, MONTANA

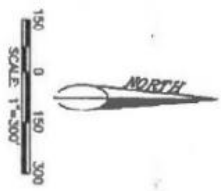
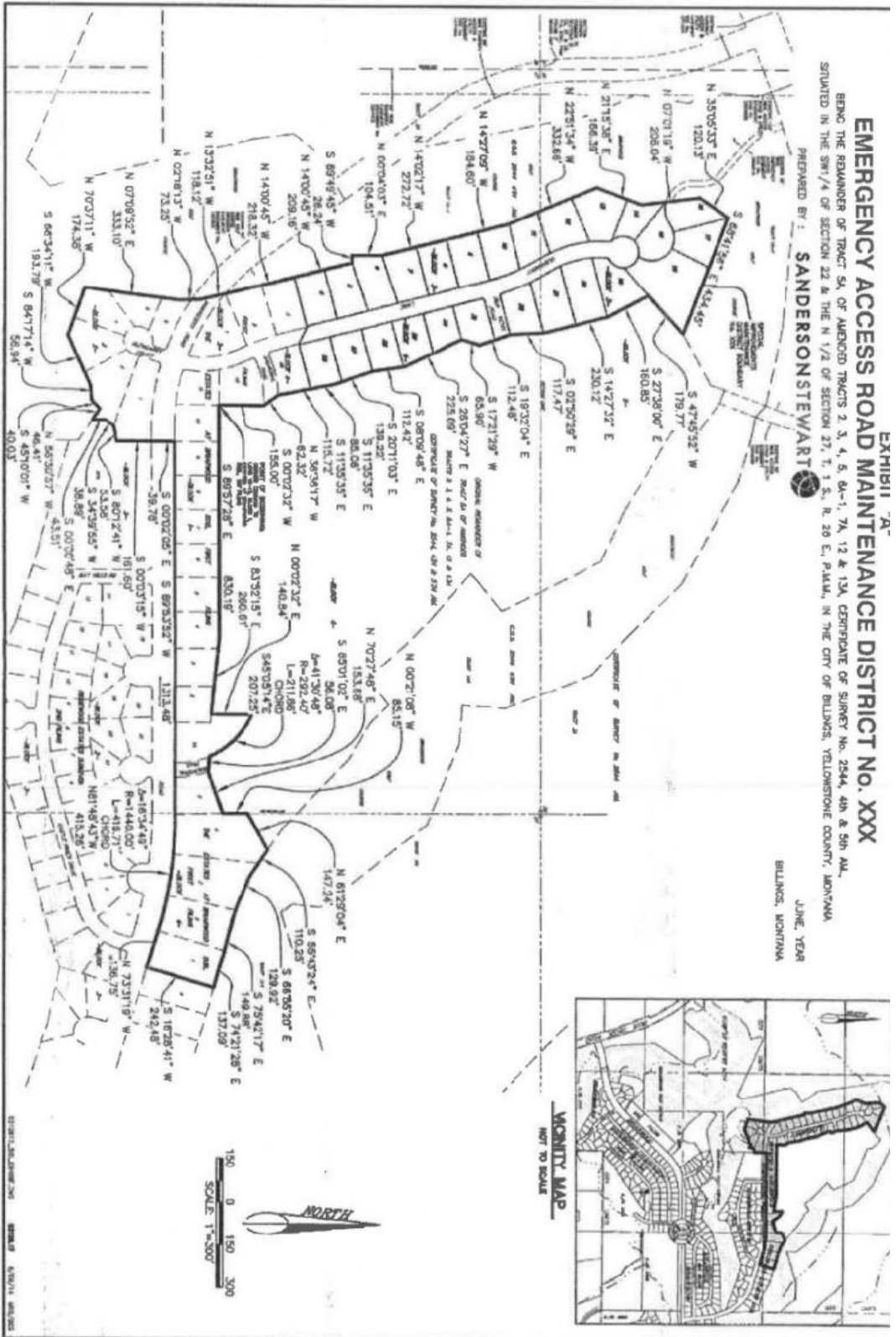

032845L 09012028T 55 499046g 1044.4 1072.6 707094 E 0.0 0.0 0.0 0.0 0.0 0.0