

STATE	RIGHT OF WAY	SHEET NO.	TOTAL SHEETS
MONTANA		16-1(59)1	
R/W ID.	NH 16-1(59)1		
PROJECT NO.	8717-059-000		

MAIN ST-BILLINGS

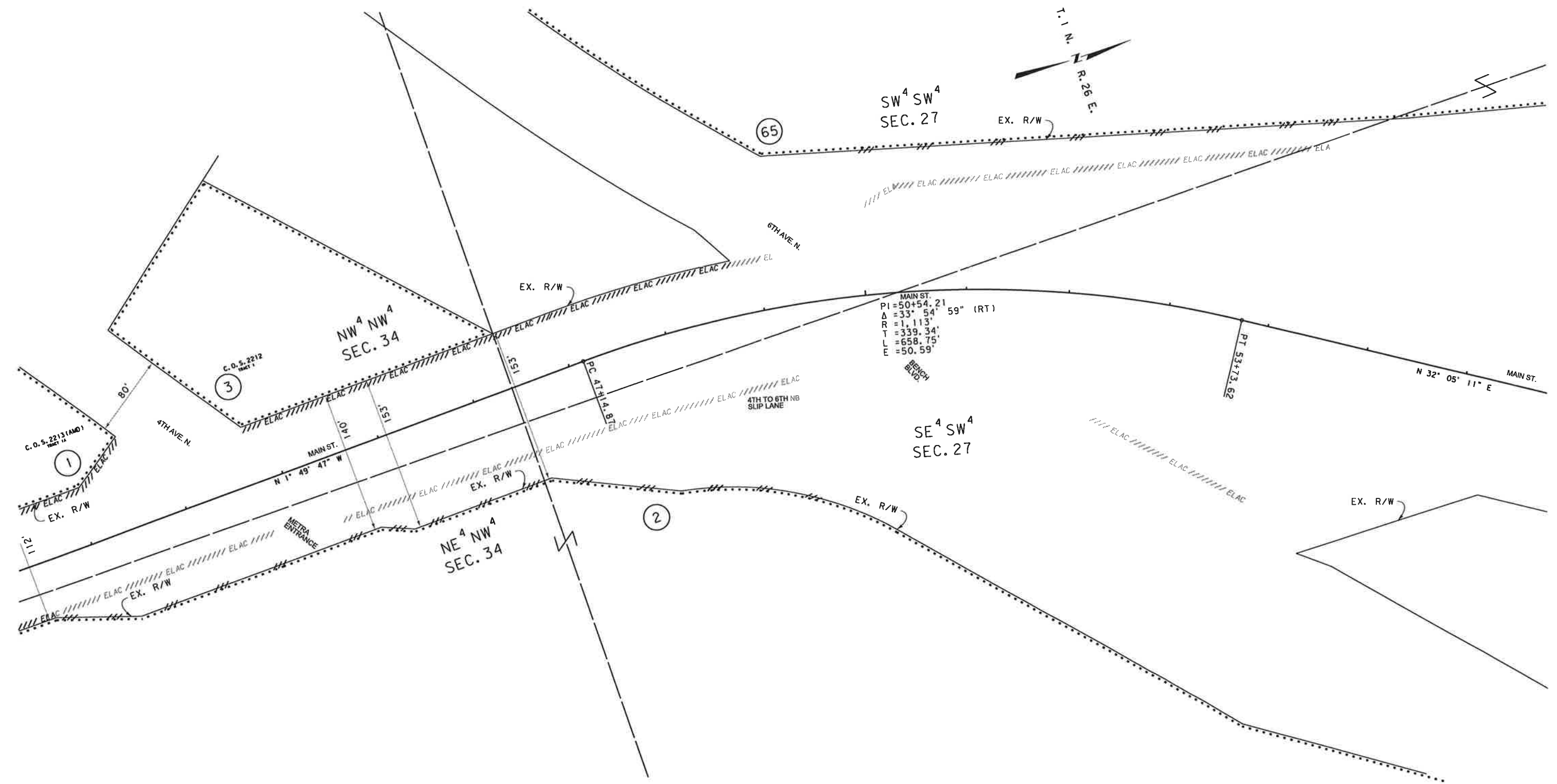

FOR EXISTING R/W RETRACEMENT, SEE
CERTIFICATE OF SURVEY 3701

PARCEL 65 ; SHEET 1 OF 1

GRID STATE PLANE COORDINATES

THIS IS A STATE PLANE COORDINATE PROJECT. ALL DIMENSIONS, DISTANCES AND AREAS ON THIS PROJECT ARE GRID, EXCEPT FOR THE EXISTING R/W WIDTH DIMENSION, WHICH IS RECORD. THE COMBINATION SCALE FACTOR IS 0.99945768

- NOTES:
1. THE PROPOSED R/W LINE WHERE A SPIRAL CURVE TRANSITION IS USED IS A CHORD RATHER THAN A CONCENTRIC CURVE.
 2. ALL STATIONS AND OFFSETS FOR R/W BREAKS ARE IN REFERENCE TO THE R/W BASELINE.

THIS PLAT IS PREPARED FROM THE MONTANA DEPARTMENT OF TRANSPORTATION RIGHT OF WAY PLANS AND IS RECORDED IN THE OFFICE OF THE COUNTY CLERK AND RECORDER. OFFICIAL PLANS AND EXHIBITS CAN BE FOUND AT THE DEPARTMENT OF TRANSPORTATION, HELENA, MONTANA.

3	MONTANA DEPARTMENT OF TRANSPORTATION	C:\DGN\p65_8717000\roexh012.dgn
2		8/7/2019
1		3:22:20 PM CPS-U262

LEGEND	
OWNERSHIP BOUNDARY	-----
RIGHT OF WAY LINE	===== ===== =====
R.R. R/W LINE	-----
CENTERLINE	-----
FULL ACCESS CONTROL	===== =====
LIMITED ACCESS CONTROL	-----
TRACT CONVEYED	████████
DATE PREPARED	8-7-19
DATE REVISED	

MONTANA DEPARTMENT OF TRANSPORTATION
RIGHT OF WAY EXHIBIT
YELLOWSTONE COUNTY

SCALE 1"=50'