

Zoning Map and Site Photos – Zone Change 695

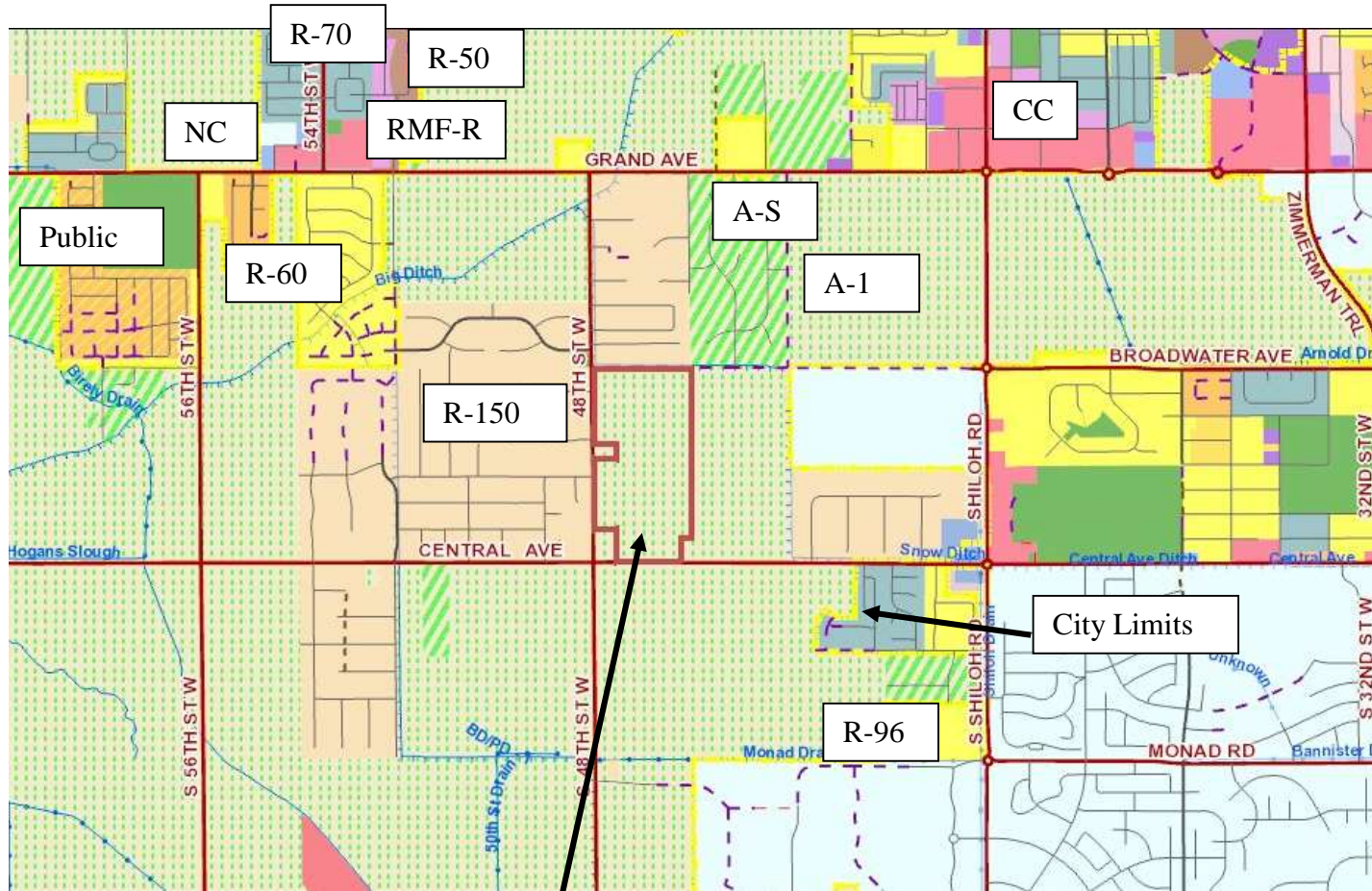

Subject Property
Existing Zoning = A-1
Proposed Zoning = NC (.8 acres), R-50 (48.3 acres) & Public (24.5 acres)

County ZC 695

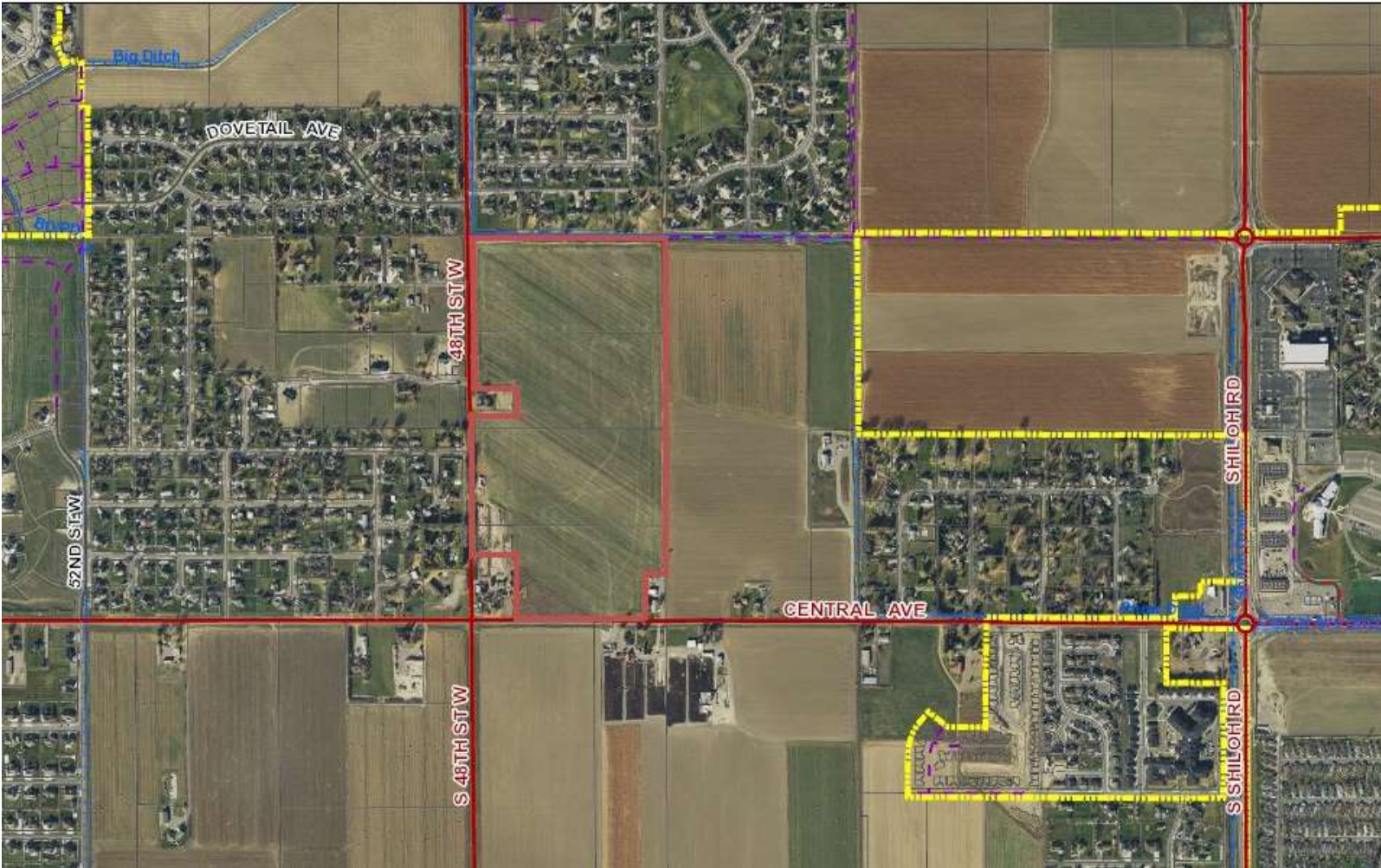



Subject property from Central Avenue



View south and west from subject property across Central Avenue



View east along Central Avenue



View west along Central Avenue



View south and east across subject property from 48th St West



View south and east across subject property (NW corner) from 48th St West



View south along 48th St W from NW corner of subject property



View north along 48th St W from SW corner of subject property