

United States Department of the Interior  
National Park Service

National Register of Historic Places  
Continuation Sheet

Billings Communal Mausoleum  
Name of Property  
Yellowstone County, Montana  
County and State  
N/A  
Name of multiple listing (if applicable)

Section number Additional Documentation - Maps

Page 1 of 3

TOPOGRAPHICAL MAP

Billings West, Montana (2017)  
T1S, R26E, Section 7



U.S. DEPARTMENT OF THE INTERIOR  
U.S. GEOLOGICAL SURVEY



BILLINGS WEST QUADRANGLE  
MONTANA-YELLOWSTONE CO.  
7.5-MINUTE SERIES

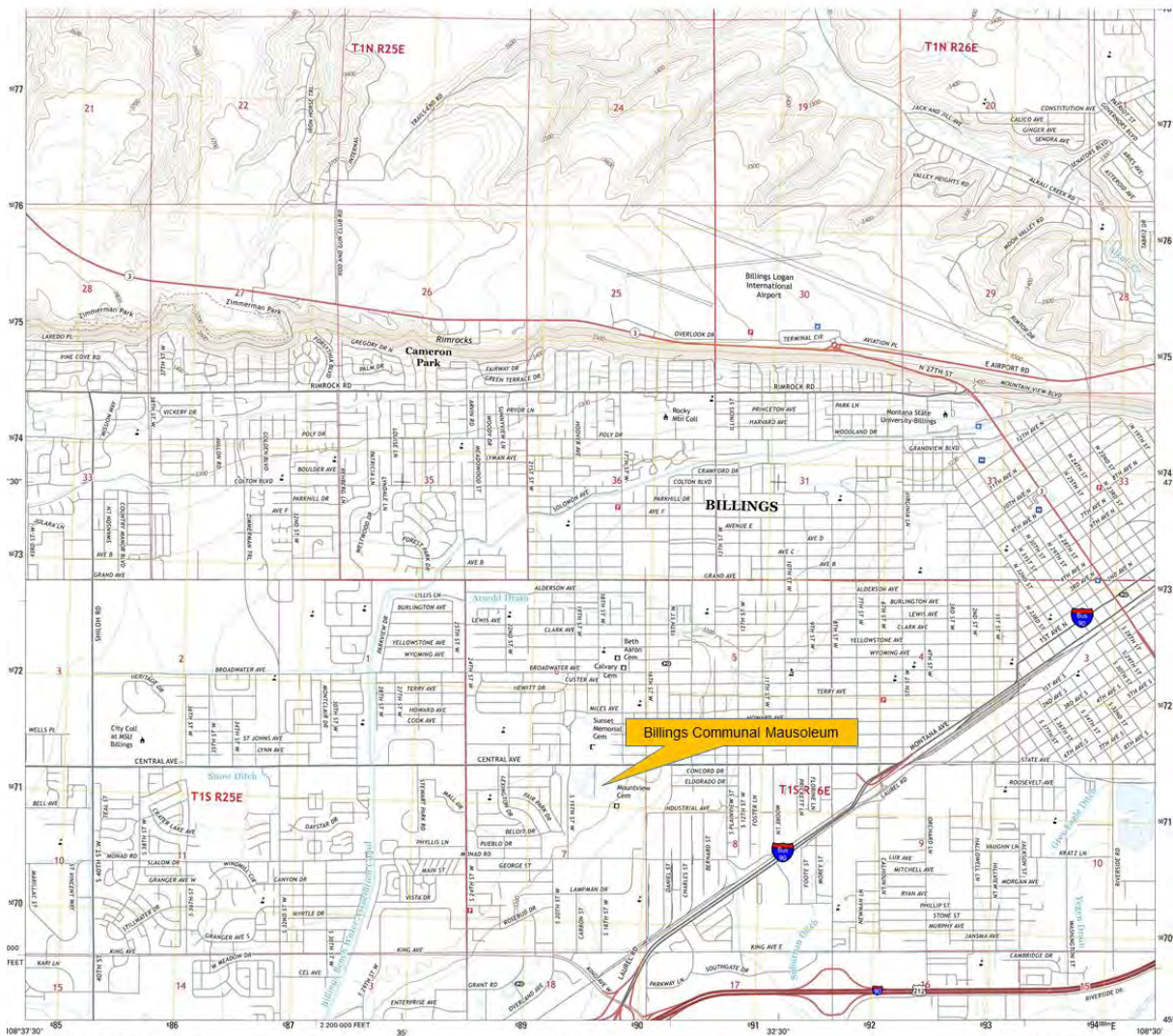

Produced by the United States Geological Survey

North American Datum of 1983 (NAD83)  
World Geodetic System of 1984 (WGS84), Projection and  
1 000-meter grid; Universal Transverse Mercator, Zone 12T  
10 000-foot ticks; Montana Coordinate System of 1983

This map is not a legal document. Boundaries may be  
generalized for this map scale. Private lands within government  
reservations may not be shown. Obtain permission before  
entering private lands.

Imagery:.....NAP, November 2015  
Roads:.....U.S. Census Bureau, 2015 - 2016  
Names:.....CNS, 2016  
Hydrography:.....National Hydrography Dataset, 2015  
Contours:.....National Elevation Dataset, 2005  
Boundaries:.....Multiple sources; see metadata file 1972 2016  
Public Land Survey System:.....BLM, 2016  
Wetlands:.....FWS National Wetlands Inventory 1977 - 2014

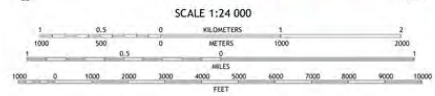

CONTOUR INTERVAL: 20 FEET  
NORTH AMERICAN VERTICAL DATUM OF 1988  
This map was produced to conform with the  
National Geospatial Program US Topo Product Standard, 2011.  
A metadata file associated with this product is draft version B.6.9



BILLINGS WEST, MT  
2017

United States Department of the Interior  
National Park Service

National Register of Historic Places  
Continuation Sheet

Billings Communal Mausoleum
Name of Property
Yellowstone County, Montana
County and State
N/A
Name of multiple listing (if applicable)

Section number Additional Documentation - Maps

Page 2 of 3

SITE MAP

Billings Communal Mausoleum

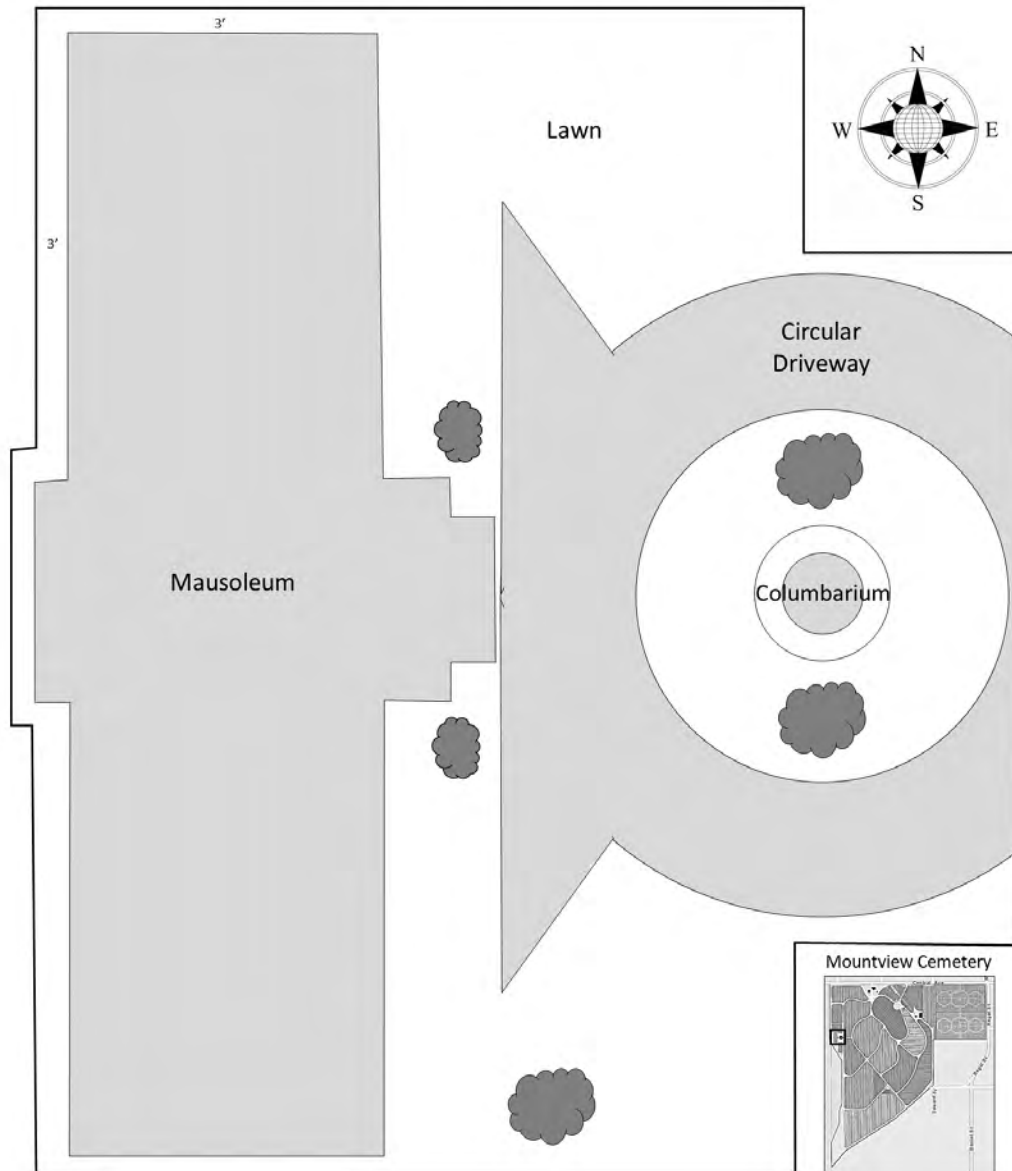

SCALE

25 feet

T1S, R26E, Section 7  
Tract B of CS 845  
0.2988 Acres

United States Department of the Interior  
National Park Service

National Register of Historic Places  
Continuation Sheet

Billings Communal Mausoleum
Name of Property
Yellowstone County, Montana
County and State
N/A
Name of multiple listing (if applicable)

Section number Additional Documentation - Maps

Page 3 of 3

AERIAL MAP WITH PHOTO REFERENCES

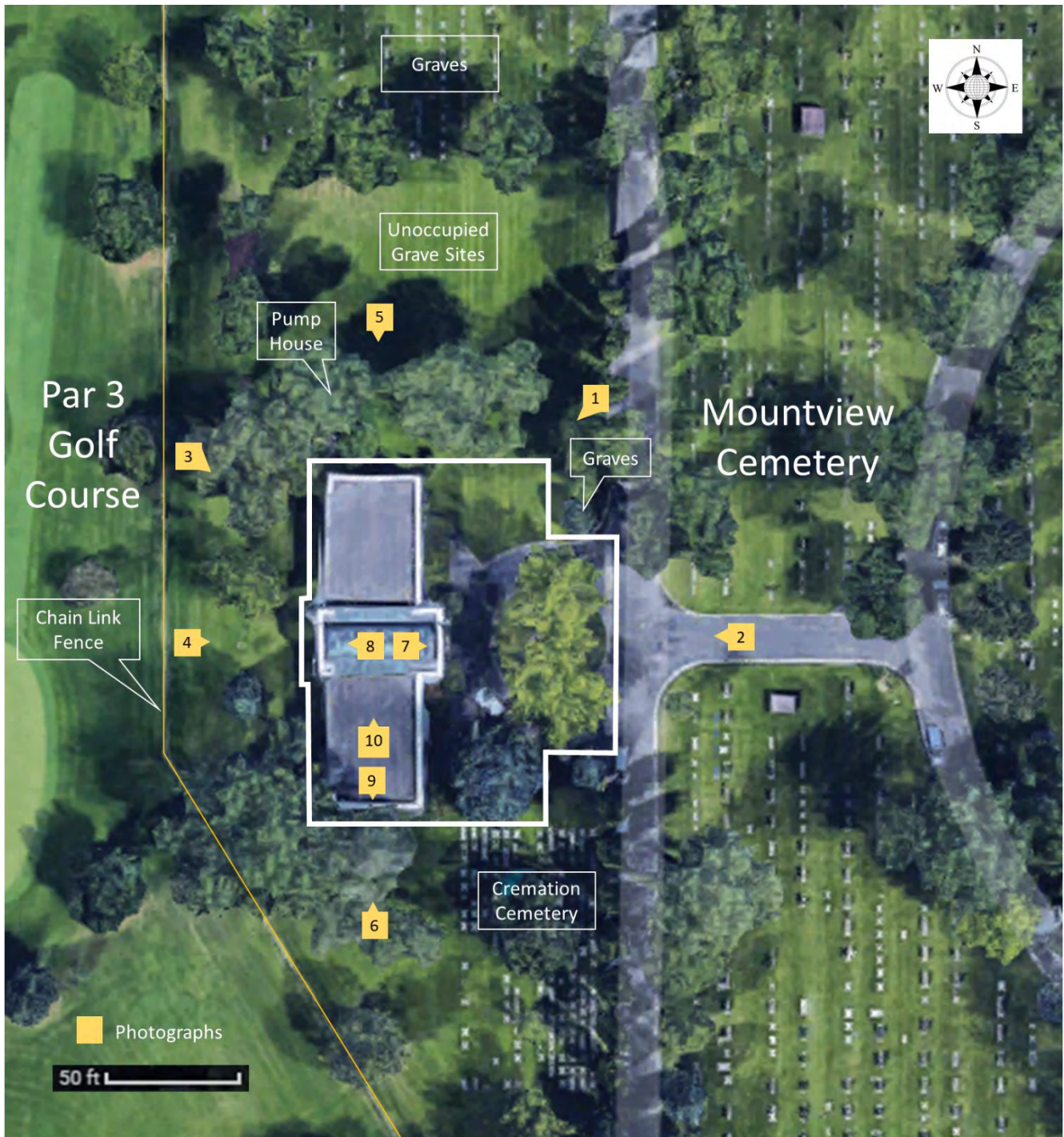

**United States Department of the Interior**  
National Park Service

**National Register of Historic Places**  
**Continuation Sheet**

Billings Communal Mausoleum
Name of Property
Yellowstone County, Montana
County and State
N/A
Name of multiple listing (if applicable)

Section number Additional Documentation - Photographs & Additional Items

Page 1 of 14



Photo 1 of 12: Façade of the Billings Communal Mausoleum, 2018, view to southwest



Photo 2 of 12: East elevation with circular drive and columbarium in front, 2019; view to west

**United States Department of the Interior**  
National Park Service

**National Register of Historic Places**  
**Continuation Sheet**

Billings Communal Mausoleum
----- Name of Property
Yellowstone County, Montana
----- County and State
N/A
----- Name of multiple listing (if applicable)

Section number Additional Documentation - Photographs & Additional Items

Page 2 of 14



Photo 3 of 12: West elevation with view of barrel-vault roof, 2019; view to southeast



Photo 4 of 12: West elevation, 2019; view to east

**United States Department of the Interior**  
National Park Service

**National Register of Historic Places**  
**Continuation Sheet**

Billings Communal Mausoleum
-----
Name of Property
Yellowstone County, Montana
-----
County and State
N/A
-----
Name of multiple listing (if applicable)

Section number Additional Documentation - Photographs & Additional Items

Page 3 of 14



Photo 5 of 12: North elevation with pump house in the foreground, 2019; view to south



Photo 6 of 12: South elevation with view of golf course on the left beyond chain link fence, 2019; view to north

**United States Department of the Interior**  
National Park Service

**National Register of Historic Places**  
**Continuation Sheet**

Billings Communal Mausoleum
----- Name of Property
Yellowstone County, Montana
----- County and State
N/A
----- Name of multiple listing (if applicable)

Section number Additional Documentation - Photographs & Additional Items

Page 4 of 14



Photo 7 of 12: Entrance hall and World War One memorial window, 2014; view to east

**United States Department of the Interior**  
National Park Service

**National Register of Historic Places**  
**Continuation Sheet**

Billings Communal Mausoleum

Name of Property

Yellowstone County, Montana

County and State

N/A

Name of multiple listing (if applicable)

Section number Additional Documentation - Photographs & Additional Items

Page 5 of 14



Photo 8 of 12: Chapel and pulpit crypts as viewed from the entrance hall, 2019; view to west

**United States Department of the Interior**  
National Park Service

**National Register of Historic Places**  
**Continuation Sheet**

Billings Communal Mausoleum
----- Name of Property
Yellowstone County, Montana
----- County and State
N/A
----- Name of multiple listing (if applicable)

Section number Additional Documentation - Photographs & Additional Items

Page 6 of 14



Photo 9 of 12: South corridor window with original crypt lift on the left, 2019; view to south



Photo 10 of 12: South corridor facing chapel and north corridor, 2019; view to north

United States Department of the Interior  
National Park Service

National Register of Historic Places  
Continuation Sheet

Billings Communal Mausoleum

Name of Property

Yellowstone County, Montana

County and State

N/A

Name of multiple listing (if applicable)

Section number Additional Documentation - Photographs & Additional Items

Page 7 of 14



—Photo by Petek.  
Scene at municipal mausoleum where committal services were held Monday afternoon, under the direction of Ashlar lodge, A. F. & A. M.

Photo 11 of 12: Newspaper photo of a funeral at the Billings Communal Mausoleum in the *Billings Gazette*, dated July 14, 1927

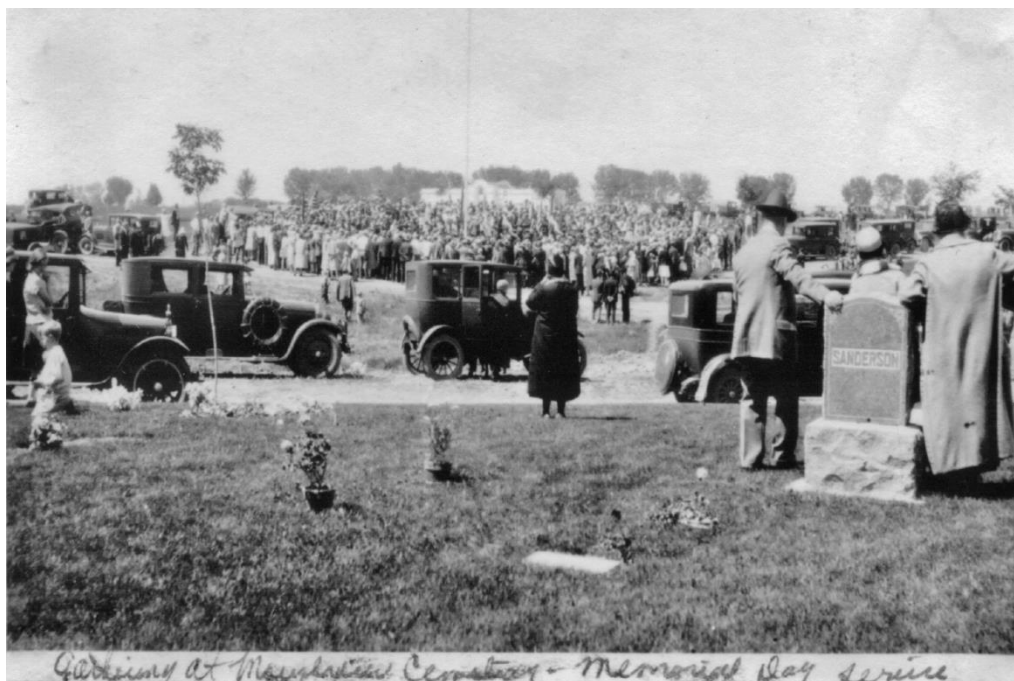

*Gathering at Mountview Cemetery - Memorial Day service*

Photo 12 of 12: Historic photo of the 1930 Memorial Day service at Mountview Cemetery with mausoleum visible in the background, courtesy of the Western Heritage Center; view to northwest

**United States Department of the Interior**  
National Park Service

**National Register of Historic Places**  
**Continuation Sheet**

Billings Communal Mausoleum
Name of Property
Yellowstone County, Montana
County and State
N/A
Name of multiple listing (if applicable)

Section number Additional Documentation - Photographs & Additional Items

Page 8 of 14

Sunday, June 1, 1919. BILLINGS GAZETTE 3

If a Mansion in Heaven for the Soul. Why Not a Palace on Earth for the Body?  
Modern Science Points the Way

## BILLINGS COMMUNAL MAUSOLEUM

"The Better Way" ————— "The Better Way"

Since the Pyramids of Egypt no monument to the dead can excel it—classical architecture, imperishable exterior, polished marble interior, bronze doors, massive, indestructible.	<b>Get Your Information First Hand</b> We have a corps of gentlemen who are engaged solely to tell you all about it. That is their business; that is their pleasure and they know.	The cost is no greater than the ordinary ground burial. No decay, no putrefaction, no decomposition. Absolutely sanitary desiccation.
--	--	---

*43 Clark* Most Imposing Structure of its Kind in the State

Sacred Sentiment

—

Public Health

—

Private Economy

—

Civic Pride



Sanitary Sightly and Friendly

—

Protection for the living

—

Respect for the dead

—

Constructed to last for all time

Marble Corridor of Billings Mausoleum

Entombment is Sanctioned By All Biblical Teachings, Laws of Sanitation, Intellectual Thought and Sentiment of Heart

**Gladstone said:**

"Show me the manner in which a nation or community cares for its dead, and I will measure with mathematical exactness the tender sympathies of its people, their respect for the laws of the land, and their loyalty to high ideals."

**Living Without Worry**

In the calm of health, consider and choose. Investigation must precede intelligence. Intelligence is essential to decision. We cannot afford to spend a moment in gloomy contemplation of death, but we can afford to devote a day to the discovery of *peaceful living* by preparedness.

If You Wait Until the Angel of Death Crosses Your Threshold It Will Be **TOO LATE---TOO LATE** The Revenge of Neglect is Merciless and Follows the Unprepared

<b>INFORMATION COUPON</b> For Full Information and Booklet Mail This Name _____ Address _____	Safeguarded in Every Way Against All Hazards of Investment. <b>Strongly Endowed.</b>	No Future Expenses for Upkeep. <b>Permanently Endowed.</b>	What Will Your Answer Be? Neglect? or Care?
--	---	---	--

Mail the Coupon Today  
**NOW—DO IT—NOW**

**The Montana Mausoleum Co.**  
 520-21-22-23 Securities Bldg.  
 Telephone 1356  
 Billings, Montana  
 C. M. Corkill, Sales Mgr.

Mail the Coupon Today  
**NOW—DO IT—NOW**

*Billings Gazette, June 1, 1919*

Additional Item 1 of 9: Newspaper advertisement promoting the Billings Communal Mausoleum in the *Billings Gazette*, dated June 1, 1919

**United States Department of the Interior  
National Park Service**

**National Register of Historic Places  
Continuation Sheet**

Billings Communal Mausoleum
Name of Property
Yellowstone County, Montana
County and State
N/A
Name of multiple listing (if applicable)

Section number Additional Documentation - Photographs & Additional Items

Page 9 of 14



Additional Item 2 of 9: Architectural drawing of the façade of the Billings Communal Mausoleum, c. 1920, courtesy of the Merrill G. Burlingame Special Collections and Archives at the Montana State University Library in Bozeman, MT



United States Department of the Interior  
National Park Service

National Register of Historic Places  
Continuation Sheet

Billings Communal Mausoleum
Name of Property
Yellowstone County, Montana
County and State
N/A
Name of multiple listing (if applicable)

Section number Additional Documentation - Photographs & Additional Items

Page 11 of 14

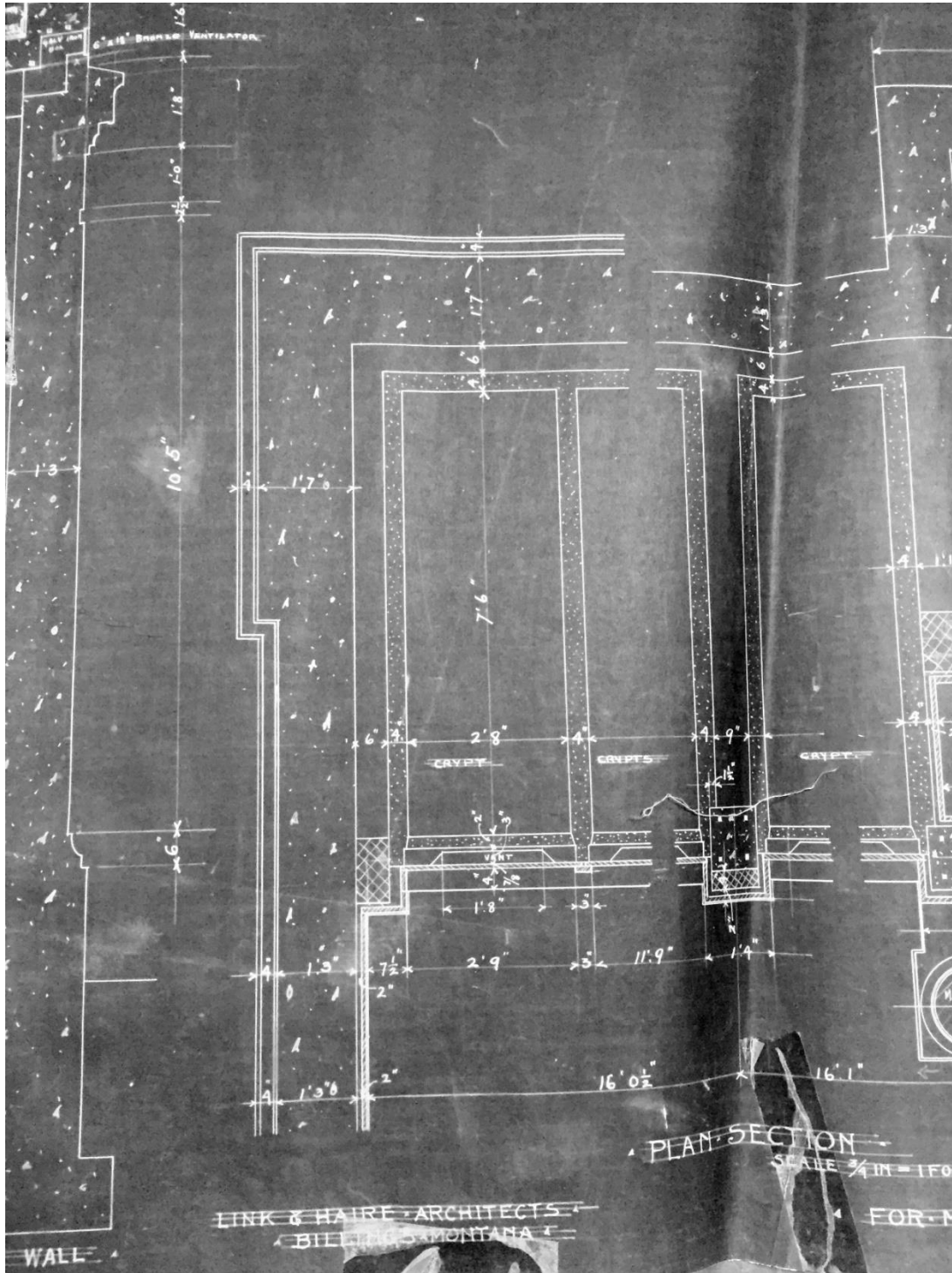

Additional Item 4 of 9: Architectural drawing of crypt plan of the Billings Communal Mausoleum, c. 1920, courtesy of the Merrill G. Burlingame Special Collections and Archives at the Montana State University Library in Bozeman, MT

United States Department of the Interior  
National Park Service

National Register of Historic Places  
Continuation Sheet

Billings Communal Mausoleum
Name of Property
Yellowstone County, Montana
County and State
N/A
Name of multiple listing (if applicable)

Section number Additional Documentation - Photographs & Additional Items

Page 12 of 14

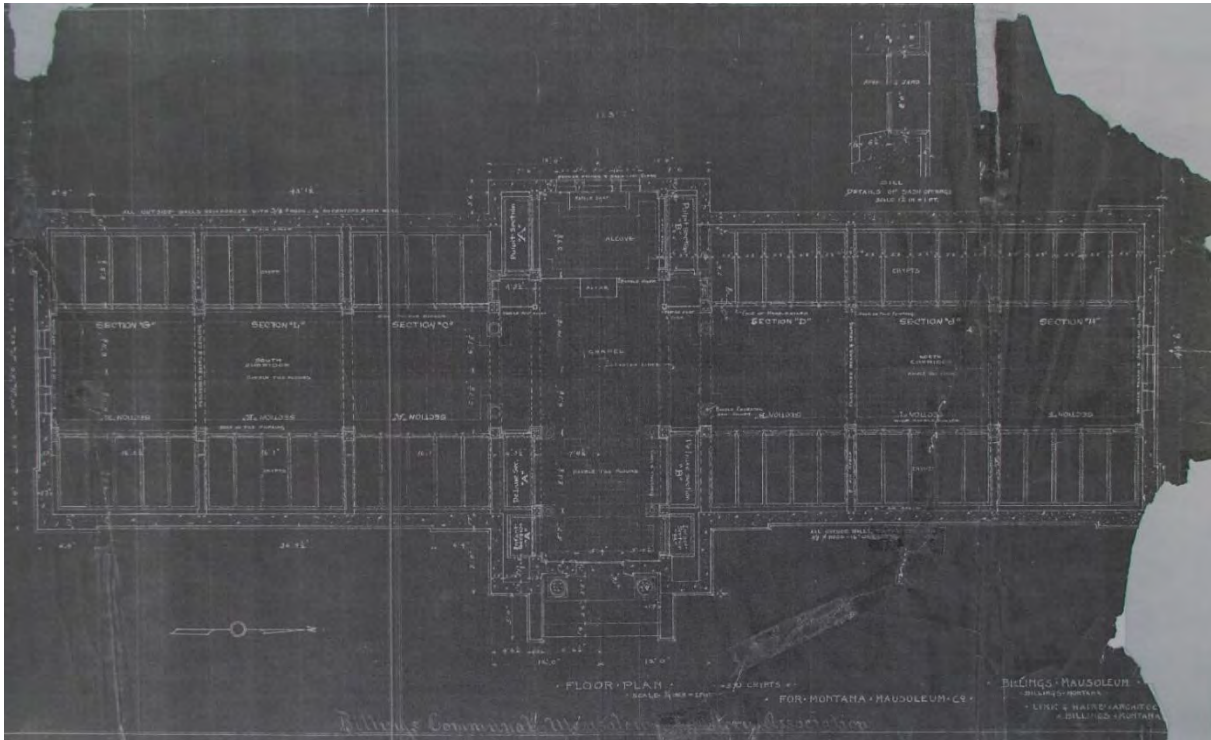

Additional Item 5 of 9: Architectural drawing of floor plan of the Billings Communal Mausoleum, c. 1920, courtesy of the Yellowstone County Clerk & Recorder, Billings, MT

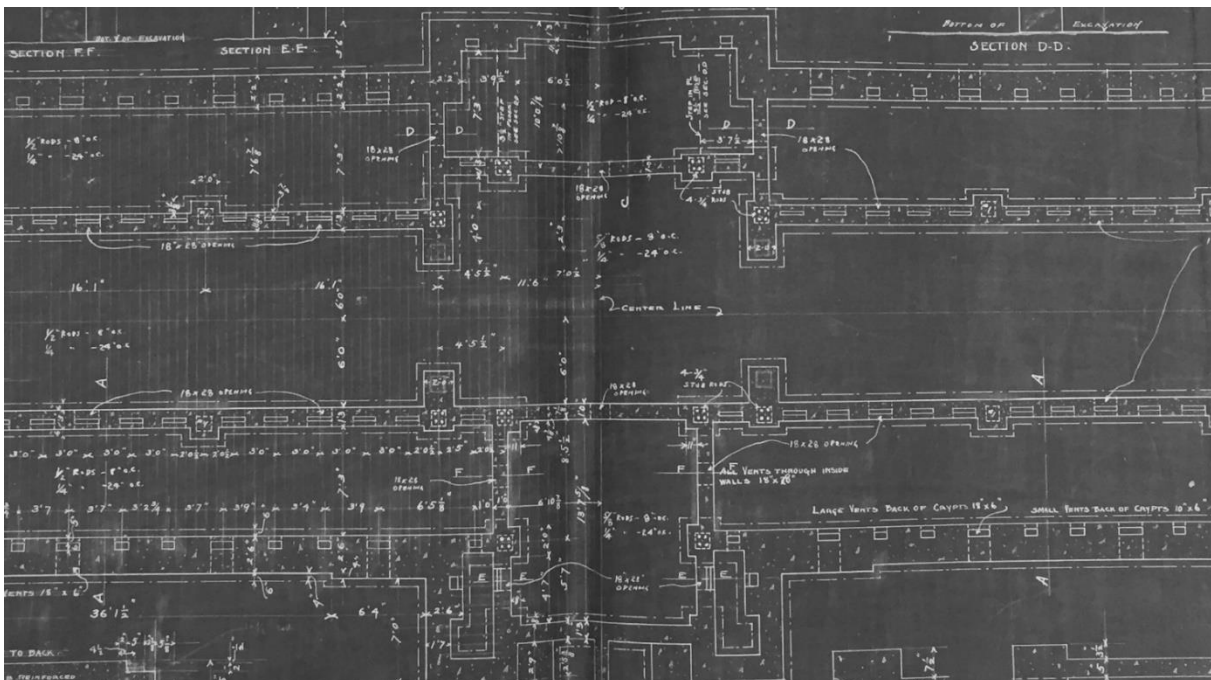

Additional Item 6 of 9: Ventilation system, c. 1920, courtesy of the Merrill G. Burlingame Special Collections and Archives at the Montana State University Library in Bozeman, MT

United States Department of the Interior  
National Park Service

National Register of Historic Places  
Continuation Sheet

Billings Communal Mausoleum
Name of Property
Yellowstone County, Montana
County and State
N/A
Name of multiple listing (if applicable)

Section number Additional Documentation - Photographs & Additional Items

Page 13 of 14

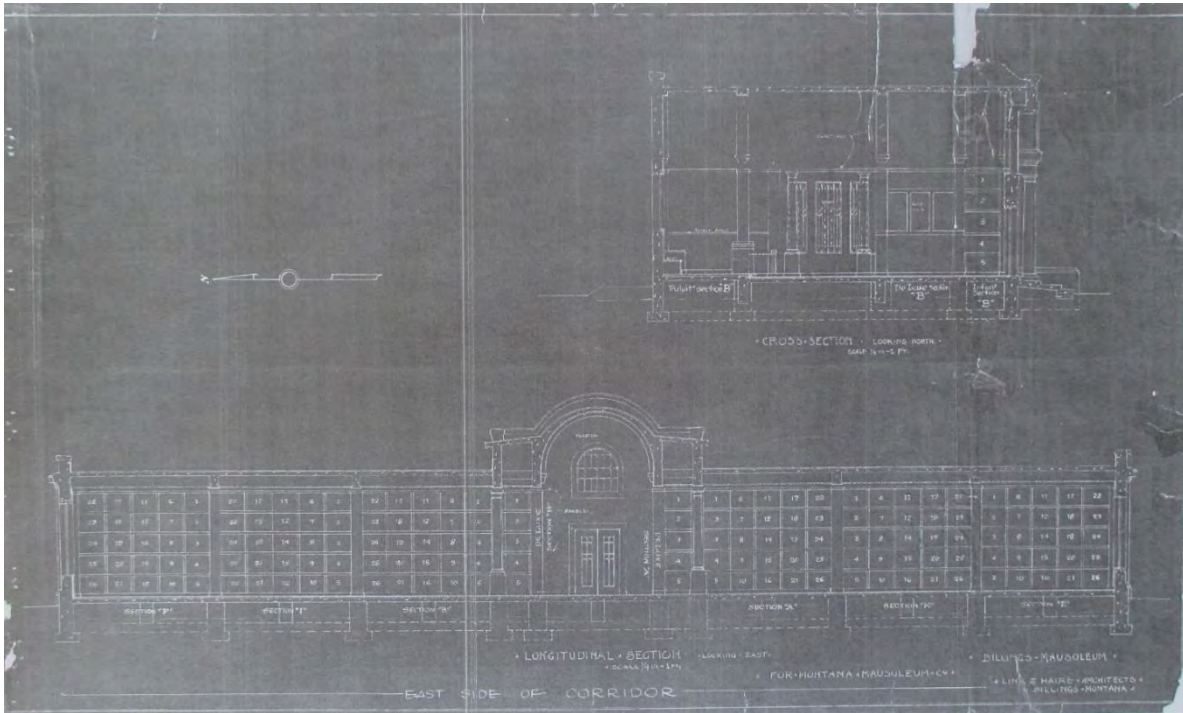

Additional Item 7 of 9: Crypt plan of the east side of the Billings Communal Mausoleum, c. 1920, courtesy of the Yellowstone County Clerk & Recorder, Billings, MT

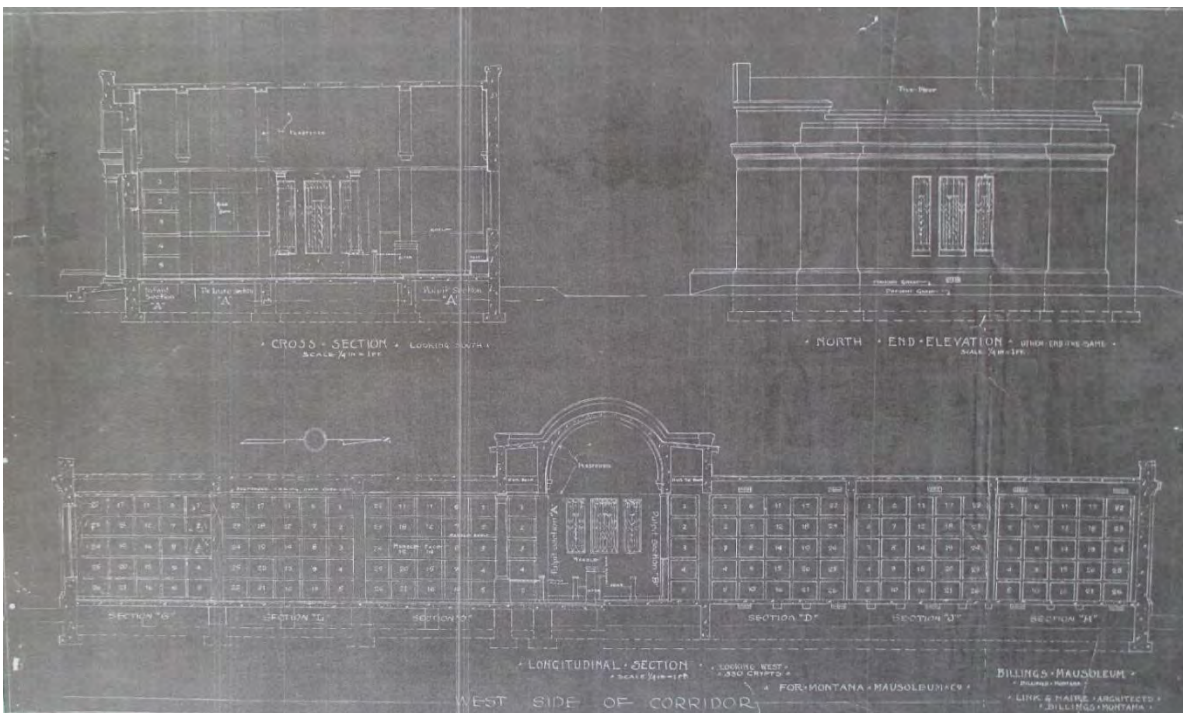

Additional Item 8 of 9: Crypt plan of the west side of the Billings Communal Mausoleum, c. 1920, courtesy of the Yellowstone County Clerk & Recorder, Billings, MT

United States Department of the Interior  
National Park Service

National Register of Historic Places  
Continuation Sheet

Billings Communal Mausoleum
Name of Property
Yellowstone County, Montana
County and State
N/A
Name of multiple listing (if applicable)

Section number Additional Documentation - Photographs & Additional Items

Page 14 of 14

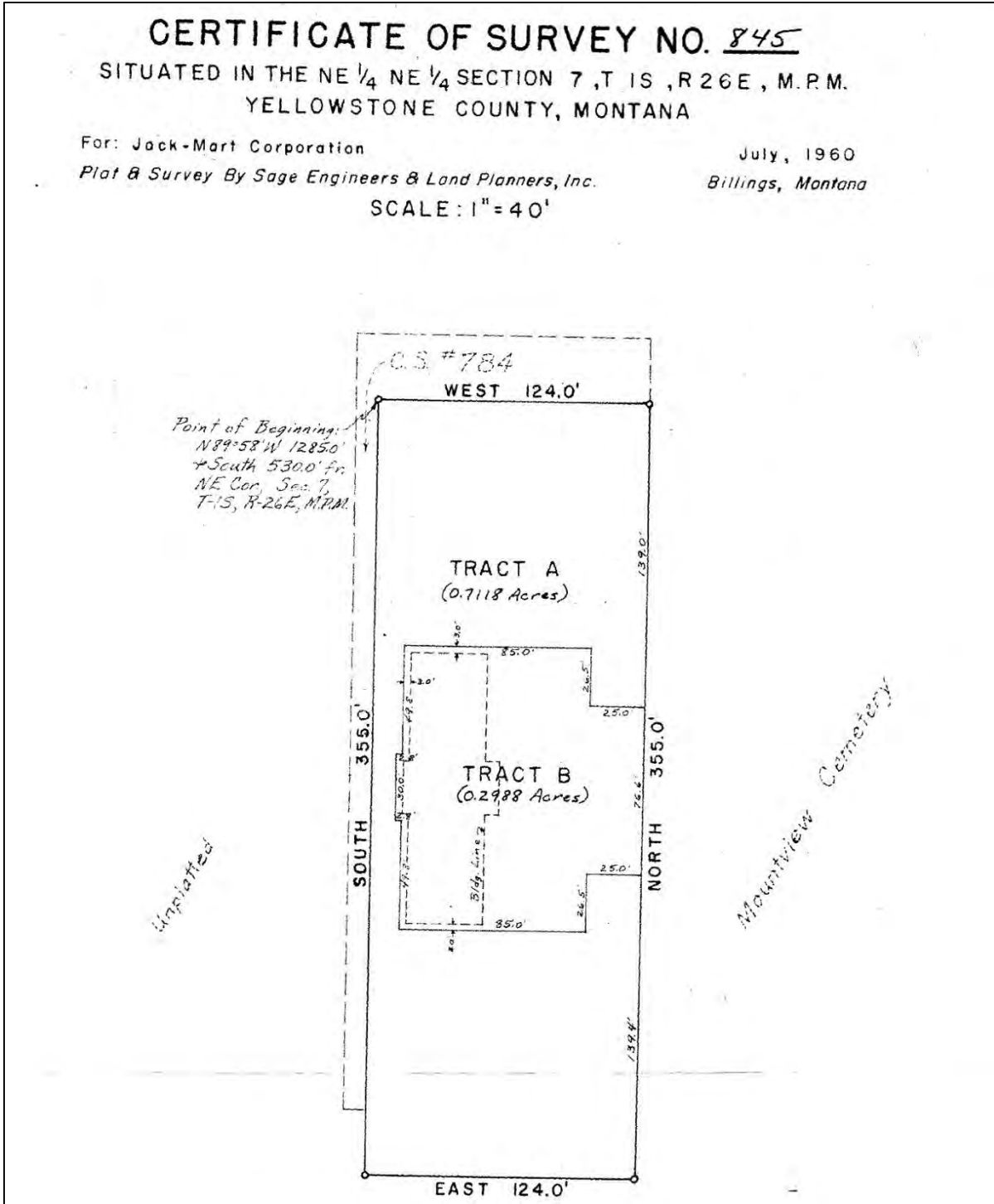

Additional Item 9 of 9: Certificate of Survey 845, Billings, Yellowstone County, MT